The Old Records of the Town of Fitchburg

Vol. III

THE LIBRARY OF CONGRESS

THE LIBRARY OF CONGRESS

Jan 29

Compliments of

City of Fitchburg.

Walter A. Lairs

City Clerk.

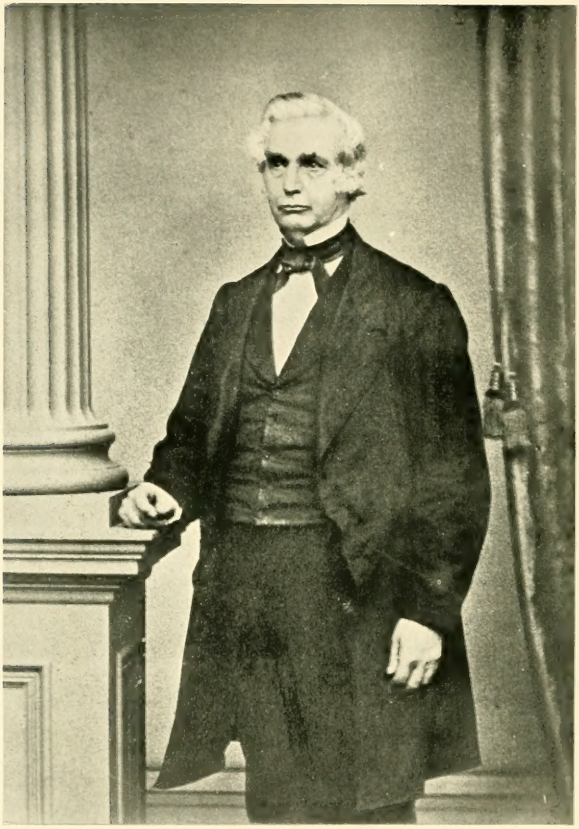

DR. JONAS A. MARSHALL.

Fitchburg, Mass.

THE OLD RECORDS

OF THE

TOWN OF FITCHBURGH

MASSACHUSETTS

A COPY OF THE VITAL STATISTICS AND MISCELLANEOUS RECORDS

COMPRISING VOLUME II., PAGES 304 TO 509 INCLUSIVE, VOLUME IV., PAGES 160 TO 369 INCLUSIVE, AND VOLUME V., PAGES 5 TO 313 INCLUSIVE, BEING ALL THE RECORDS CONTAINED IN THE LATTER VOLUME.

VOLUME III

OF THE PRINTED RECORDS OF THE TOWN

COMPILED BY

WALTER A. DAVIS, CITY CLERK

FITCHBURG

PUBLISHED BY AUTHORITY OF THE CITY COUNCIL

1900

JWB.

SENTINEL PRINTING COMPANY
FITCHBURG

LIBRARY OF CONGRESS.
435793
DEC 7 1900
SMITHSONIAN DEPOSIT.

CITY OF FITCHBURG.

Feb. 6, 1900.

The joint standing committee on finance, to which was referred the petition of the Fitchburg Historical Society, asking that the publication of the old town records be continued during the current year, report that they recommend the passage of the following order:

ORDERED, That the sum of nine hundred and fifty dollars ($950) be, and the same hereby is, appropriated for the purpose of continuing the work of copying and printing the old records of the town of Fitchburgh during the current year; said sum to be charged to incidental account.

SAMUEL ANDERSON,
S. S. LAWRENCE,
ROBERT N. WALLIS,
CHESTER L. LINCOLN,
JOHN G. FAXON,
} *Committee on Finance.*

IN BOARD OF ALDERMEN, Feb. 6, 1900.

Report read, accepted, and order adopted by yea and nay vote. Six yeas, no nays. Six members present. Sent down for concurrence.

WALTER A. DAVIS, *Clerk.*

IN COMMON COUNCIL, Feb. 6, 1900.

Read, accepted, and order adopted. In concurrence.

FRED A. TOLMAN, *Clerk.*

MAYOR'S OFFICE, Feb. 7, 1900.

Approved.

SAMUEL ANDERSON, *Mayor.*

A true copy. Attest:

WALTER A. DAVIS, *City Clerk.*

INTRODUCTION.

City Clerk's Office,

Oct. 23, 1900.

This volume contains an exact transcript of certain old records of Volumes 2, 4 and 5 of the Old Records of the Town of Fitchburgh.

We have copied and printed in this book vital statistics and a few miscellaneous records from these three volumes, which practically brings the record of vital statistics down to January 1, 1843.

As many of these records were made by Peter S. Snow, who was town clerk for five years, from March 3, 1824, to March 2, 1829, and Dr. Jonas A. Marshall, who was town clerk for twenty-four years, from March 2, 1829, to March 7, 1853, we have thought it appropriate to insert in this volume portraits of the above-named town clerks. The photograph of Dr. Marshall was kindly loaned by Mr. Thomas C. Caldwell, an old resident of this city, but now of Dorchester, Mass., and that of Peter S. Snow was obtained through the courtesy of Mr. J. C. Moulton, photographer, of this city.

Many of the intentions of marriage which appear in this book, especially in cases where only one of the parties resided in this city, had no corresponding record of the solemnization of the marriage, but by means of correspondence with the clerks of such cities and towns, I have been enabled to add a short appendix, making the record more complete.

The printer's copy for this volume was prepared by Miss Bessie J. Davis.

The work of printing has been executed by the Sentinel Printing Company in their usual careful manner, and the index has been prepared under the supervision of Mr. Frank C. Hoyt, foreman of that company.

The same general method has been used in this volume as in former volumes with reference to paging, the heavy figures enclosed in brackets representing the paging in the original books.

COMMONWEALTH OF MASSACHUSETTS.

WORCESTER ss. FITCHBURG, October 23, 1900.

I, WALTER A. DAVIS, City Clerk of the City of Fitchburg, hereby certify that the following, beginning with page 304 and ending with page 559 in Book 2; and beginning with page 160 and ending with page 369 in Book 4; and beginning with page 5 and ending with page 313 of Book 5 (being all the records contained in the latter volume), is a true and correct copy of so much of the Old Records of the Town of Fitchburgh as is contained on the pages and in the volumes named; except that the title, paging, explanatory marks and notes have been added in the present volume.

Walter A. Davis.

City Clerk.

Subscribed and sworn to before me.

HARRISON BAILEY, *Notary Public.*

THE OLD RECORDS

OF THE

TOWN OF FITCHBURGH,

FROM BOOK II.

[**304**] Joseph Wheeler 3rd Second Son of Joseph Wheeler Jur & Elifabeth his wife departed this life 21 August 1796. aged Eleven years & three months.

Recd 26 March 1804 and recorded

[**305**] Joel Wheeler Sixth Son of Joseph Wheeler Jr & Elifabeth his wife born at Fitchburg 7th Octr 1796

Selina Wheeler third daughter of Joseph Wheeler Jur & Elifabeth his wife born at Fitchburg 11th octr 1798

William Johnson Wheeler Seventh Son of Joseph Wheeler Jur & Elifabeth his wife born at Fitchburg 21st March 1801 Joseph Fox Town Clerk.

Recd 26 March 1804 & recorded

Allice Andrews first daughter of Nehemiah Andrews & Allice his wife born at Fitchburg August 11. 1805

Susan Andrews Second daughter of Nehemiah Andrews & Allice his wife born at Fitchburg Octr 16: 1807

Recd Augt 2. 1810 & recded by

Oliver Fox town Clerk

[**306**] Levi Sawyer first Son of Jabez Sawyer & Hannah his wife departed this life 5th August 1790. three days old Joseph Fox Town Clerk.

Recd 26 March 1804 & recorded

[**307**] Lydia Sawyer first daughter of Jabez Sawyer & Hannah his wife born at Fitchburg 16 August 1788.

Levi Sawyer first Son of Jabez Sawyer & Hannah his wife born at Fitchburg 2nd August 1790

Jabez Sawyer Second Son of Jabez Sawyer & Hannah his wife born at Fitchburg 10th Sept 1792.

Afa Sawyer third Son of Jabez Sawyer & Hannah his wife born at Fitchburg 22nd Octr 1794

Manafsah Sawyer fouth Son of Jabez Sawyer & Hannah his wife born at Fitchburg 26th December 1796

John Sawyer fifth Son of Jabez Sawyer & Hannah his wife born at Fitchburg 2nd December 1798.

Edward Sawyer Sixth Son of Jabez Sawyer & Hannah his wife born at Fitchburg March 7th 1804

Joseph Fox Town Clerk

Recd 26th March 1804 & recorded

Charles B. Sawyer Son of Jabez Sawyer and Hannah his Wife born at Fitchburg May 3d 1808.

John Shepley Town Clerk

Recd & recorded July 25. 1816

[**308**] Mr Edward Burnap senior died at Fitchburg August 1st 1827

Recorded Aug 4. 1827 by Peter S Snow Town Clerk

Joseph Burnap Son of Edward Burnap Died at Fitchburg December 22. 1837.

Recorded December 23. 1837.

By J. A. Marshall Town Clerk

[**309**] Edward Burnap first Son of Edward Burnap & Mary his wife born at Fitchburg 27th April 1792.

Mary Burnap first daughter of Edward Burnap & Mary his wife born at Fitchburg 27th January 1794.

Hannah Burnap Second daughter of Edward Burnap & Mary his wife born at Fitchburg 22nd Octr 1795.

Joseph Burnap Second Son of Edward Burnap & Mary his wife born at Fitchburg 1st Febry 1799.

Stillman Burnap third Son of Edward Burnap & Mary his wife born at Fitchburg 21st March 1804.

Joseph Fox Town Clerk.

Recd 30th April 1804 & recorded

Lydia Burnap, third daughter of Edward & Mary Burnap born at Fitchburg May 16, 1808

Abigail Burnap fouth daughter of Edward & Mary Burnap, born at Fitchburg June 29—1810

Susan Burnap fifth daughter of Edward & Mary Burnap born at Fitchburg May 25, 1813

Walter Johnson Town Clerk

Recedᵈ July 3. 1820 & recorded

Elbridge Gerry first Son of Zachariah Shelden J & Betsy his wife born at Fitchburg March 16, 1812

Recd April 4, 1812 & recorded by

Oliver Fox town Clerk

Mary Jones first daughter of Zachariah Sheldon & Betsey his Wife born at Fitchburg August 14, 1814.

Betsey Ann Second daughter of Zacariah Sheldon & Betsey his wife Born at Fitchburg December 8th 1816.

Recorded by Peter Snow Town Clerk.

Hiram Zachariah Sheldon Second Son of Zachariah Sheldon and Betsy his wife born at Fitchburg December 10, 1819

Augustus Volney Sheldon third Son of Zachariah Sheldon & Betsy his Wife born at Fitchburg December 12 1821.

Recorded by Peter Snow Town Clerk

Recedᵈ Febᵧ 13, 1824.

Nelson Lincoln Sheldon forth Son of Zachariah & Betsey Sheldon born at Fitchburg July 20 1825

Rozene Fitch Sheldon third daughter of Zachariah & Betsey Sheldon born at Fitchburg October 30, 1827.

Recd & Recorded Decem 1, 1834.

J. A. Marshall Town Clerk

[**310**] Eliza Shattuck first daughter of Micah Shattuck and Elizabeth his wife departed this life at Fitchburg August 6th 1825

Recorded Aug 9th 1825 by P. S. Snow Town Clerk

Sally Shattuck 2d daughter of Micah Shattuck and Elizabeth his wife died at Fitchburg August 13th 1825

Recd & recorded Augt 18, 1827

P. S. Snow Town Clerk

[**311**] Simeon Shattuck first Son of Micah Shattuck & Elifabeth his wife born at Fitchburg 22nd Febry 1803

Samuel Shattuck Second Son of Micah Shattuck & Elifabeth his wife born at Fitchburg 21st April 1804

Joseph Fox Town Clerk

Recd ye 14th May 1804 and recorded

Micah Shattuck 3rd Son of Micah Shattuck & Elisabeth his wife born at Fitchburg 23rd August 1805

Joseph Fox Town Clerk.

Recd 2n Sept 1806 and record

Eliza Shattuck first Daughter of Micah Shattuck & Elizabeth his wife born April 12: 1807

Sally Shattuck Second Daughter of Micah Shattuck and Elizabeth his wife born Jany 1: 1809

Recd August 18, 1809 & recorded by

Oliver Fox town Clerk

Lydia Shattuck daughter of Micah Shattuck & Elizabeth his wife born at Fitchburg July 27, 1811. & died February 13th 1812.

Levi Shattuck Son of Micah Shattuck & Elizabeth his wife, born at Fitchburg December 17th 1812 & died October 11th 1819

Obil Shattuck son of Micah Shattuck and Elizabeth his wife born at Fitchburg January 7th 1814

Sewall Shattuck son of Micah Shattuck & Elizabeth his wife born at Fitchburg September 13th 1820

Recd & recorded August 18th 1827. by

P. S. Snow Town Clerk

[**312**] Blank.

[**313**] Elifabeth Wilson first daughter of Benja Wilson & Elifabeth his wife born at Cambridge in the County of middlesex 9th May 1787

Benja Wilson first Son of Benja Wilson & Elifabeth his wife born at Waltham 9th March 1790

Joanna Wilson Second daughter of Benj^a Wilson & Elifabeth his wife born at Waltham 5th July 1792.

Sufannah Wilson third daughter of Benj^a Wilson & Elisabeth his wife born at Fitchburg 12th July 1794.

Sally Wilson fourth daughter of Benj^a Wilson & Elifabeth his wife born at Fitchburg 27th April 1797.

Joseph Fox Town Clerk

Rec^d and recorded Sep^t 8th 1804 by Joseph Fox town Clerk

[**314**] Mrs Sibbel Farwell the wife of Mr Daniel Farwell departed this life on Wednesday the 26th September 1784. Joseph Fox town Clerk.

Rec^d & record on the 29th day of Sep^t 1804.

Benjamin Farwell 4th Son of Daniel Farwell and Sibbel his wife departed this life Sumtime in the year 1776 a little more than two years old.

Anna Farwell 3rd daughter of Daniel Farwell and Sibbel his wife departed this life at one weak old.

Joseph Fox Town Clerk.

Rec^d 17th Novr 1805 and recorded.

[**315**] Daniel Farwell 3rd Son of Daniel Farwell and Sibbel his wife born at Fitchburg 14th May 1772.

Benj^a Farwell 4th Son of Daniel Farwell and Sibbel his wife born at Fitchburg 15th April 1774.

Levi Farwell 5th Son of Daniel Farwell and Sibbel his wife born at Fitchburg 23rd March 1776.

Anna Farwell 3rd daughter of Daniel Farwell and Sibbel his wife born at Fitchburg 23 July 1778.

Anna Farwell 4th daughter of Daniel Farwell and Sibbel his wife born at Fitchburg on ye 9th April 1780.

Joseph Fox Town Clerk.

Rec^d 17th Novr 1805 and recorded.

Amos Walton 2nd Son of William Walton & Sarah his wife born at Fitchburg June 2nd 1804

Joseph Fox Town Clerk.

Rec^d and recorded 11th Novr 1805.

Thomas Walton 3^d Son of William Walton & Sarah his wife born at Fitchburg March 7, 1806

Susan Walton Daughter of William Walton & Sarah his wife born at Fitchburg November 5—1807

Amos Mudge Walton 4th Son of William Walton & Sarah his wife born at Fitchburg December 1: 1809

Recd Febry 1, 1810 & Recorded by

Oliver Fox town Clerk

[**316**] Blank.

[**317**] Mary Downe first daughter of Timothy. F. Downe & Polly his wife born at Fitchburg February 16th 1804

Joseph Fox Town Clerk

Recd 12th Novr 1804 and recorded

Martha Downe 3d Daughter of Timothy F. Downe & Polly his wife Born at Fitchburg February 7th AD 1808

Rec'd Novr 11th 1808 & recorded by

Oliver Fox Town Clerk

Sabre Downe 2d Daughter of Timo F Downe & Polly his wife born February 27. 1806.

Joanna Downe 4th Daughter of Timo F. Downe & Polly his wife born May 7th 1810

Recd May 22 1811 & recorded by O Fox town Clerk

1813 Fitch Downe 2d Son of Timo. F. Down & Polly his wife born April 20, 1812.

Recd March 4, 1813 & recorded by O. Fox town Clerk

Abigal Downe 5th Daughter of Timothy F Downe & Polly his wife born at Fitchburg March 19, 1814

1814 Recd & Recorded June 29, 1814

Jona Haskell, Town Cler

Harriot Downe, Daughter of Timothy F. Downe and Polly, his wife, born at Fitchburg, February 29, 1816.

John Shepley, Town Clerk.

Recd and recorded June 3d 1816.

Newton Downe 3d Son of Timothy F. & Polly Downe born at Fitchburg Oct 18, 1819

Walter Johnson Town Clerk

Recd & Recorded Augt. 30, 1820.

Emerson Downe son of Timothy F Downe and Polly his wife born at Fitchburg August 12th 1821

P. S. Snow Town Clerk

Recvd & recorded Sept 19 1828.

[**318**] Thomas Shepard Fox son of Oliver & Mary Fox died at Fitchburg October 30th 1827

Recorded Nov. 21, 1827 by P. S. Snow Town Clerk

Mrs. —— Dorr mother of Mrs. Mary Fox died in Fitchburg July 18th 1828 P. S. Snow Town Clerk.

Capt Oliver Fox Died at Alexandria Louisanna 1832

Mrs Mary Fox Widow of the late Capt Oliver Fox Died at Fitchburg September 30, 1832

J. A. Marshall Town Clerk

Recorded Oct 2 1832

[**319**] Joseph Dorr Fox, first Son of Capt Oliver Fox, and Mary his wife, born at Fitchburg Novr 6th 1804

Joseph Fox Town Clerk.

Recd 12 Jany 1805 & recorded

Charles, Holley, Fox Second Son of Capt Oliver Fox & Mary his wife born at Fitchburg 12th day of May 1806

Joseph Fox Town Clerk.

Recd 14 June 1806 and recorded

Oliver Henry Fox third son of Oliver Fox & Mary his wife born at Fitchburg 23 Decr 1808

Oliver Fox Town Clerk

1811 Thomas Shepard Fox fourth Son of Oliver & Mary Fox born at Fitchburg July 8, 1811

Oliver Fox town Clerk

1815 Alfred Fox 5th Son of Oliver Fox & Mary his wife Born at Fitchburg April 5th 1814

Jona Haskell Town Cler

1815 Jany 4.

Mary Ann Fox first daughter of Oliver and Mary Fox, born at Fitchburg March 26, 1816

Abel Fox 6th Son of Oliver & Mary Fox, born at Fitchburg August 22, 1818

Marcus Fox 7th Son of Oliver & Mary Fox born at Fitchburg September 6, 1820

Walter Johnson Town Clerk

1821 Mar. 16 Recvd & Recorded

Edward Dorr Fox son of Oliver and Mary Fox born at Fitchburg October 15th 1826

P S. Snow Town Clerk

Recvd & recorded Sept 20th 1827

[**320**] Mrs Lydia Thurston the wife of Deacon John Thurston departed this life on ye 3rd day of February 1805 Joseph Fox Town Clerk.

Recd 23rd March 1805 and recorded

Deacon John Thurston departed this life on ye 5th day of August 1807.

Joseph Fox Town Clerk.

Recd and recorded on the 15 Sept 1807

Robert Cumings 3rd Son of Jonathan Cumings & Hannah his wife departed this life 1st December 1782.

Samuel Cumings 4th Son of Jonathan Cumings & Hannah his wife departed this life 17th Sept 1787.

Thomas Cumings 5th Son of Jonathan Cumings & Hannah his wife departed this life 22nd August 1796.

Joseph Cumings 7th Son of Jonathan Cumings & Hannah his wife departed this life 12th April 1802

13 Novr 1805 Recd and recorded.

[**321**] Jonathan Cumings 2nd Son of Jonathan Cumings & Hannah his wife born at Fitchburg 1st January 1773.

Batricks Cumings 3rd daughter of Jonathan Cumings & Hannah his wife born at Fitchburg 8th Sept 1776.

Robert Cumings 3rd Son of Jonathan Cumings & Hannah his wife born at Fitchburg 27th June 1779.

Samuel Cumings 4th Son of Jonathan Cumings & Hannah his wife born at Fitchburg 4th August 1781.

Thomas Cumings 5th Son of Jonathan Cumings & Hannah his wife born at Fitchburg 17th Sept 1783.

David Cumings 6th Son of Jonathan Cumings & Hannah his wife born at Fitchburg 30th January 1785.

Joseph Cumings 7th Son of Jonathan Cumings & Hannah his wife born at Fitchburg 18th April 1787.

Jacob Cumings 8th Son of Jonathan Cumings & Hannah his wife born at Fitchburg 30 July 1789.

Peter Cumings 9th Son of Jonathan Cumings & Hannah his wife born at Fitburg 16th April 1791.

Joseph Fox Town Clerk.

Recd on ye 13th Novr 1805 and recorded.

[322] 1811 William Eaton first son of Aaron Eaton departed this life 5th Nov. 1809

Recd Febry. 22, 1811 & recorded by

Oliver Fox Town Clerk

Joseph Downe Eaton third Son of Aaron & Polly Eaton departed this life Nov 16, 1830.

J. A. Marshall Town Clerk

Record Nov. 16, 1830

Mary Wheeler Eaton Died October 16th 1829
Martha Wood Eaton Died April 3d 1865
Sibel Ann Eaton Died February 24th 1840
Albert Eaton Died September 19th 1839
all the above children of
Capt Aaron Eaton and Polly his wife
Recorded May 12th 1870 by

Henry Jackson Town Clerk

[323] Fidilia Eaton first daughter of Capt Aaron Eaton & Polly his wife born at Fitchburg 9th June 1804

Joseph Fox Town Clerk.

Recd 5 June 1805 and recorded

William Eaton first Son of Capt Aaron Eaton & Polly his wife born at Fitchburg 2nd July 1806.

Joseph Fox Town Clerk.

Recd 21 Novr 1806 and Recorded.

Aaron Eaton Second Son of Capt A Eaton & Polly his Wife born at Fitchburg 5th July 1808

recd Novr 16: 1808 & recorded by

Oliver Fox Town Clerk

1811 twins Mary Wheeler Eaton second daughter of Capt Aaron Eaton & Polly his wife born at Fitchburg Octr 10, 1810

Martha Wood Eaton third daughter of Capt Aaron Eaton & Polly his wife born at Fitchburg Octr 10, 1810

Recd Febry. 22, 1811 & recorded by

Oliver Fox Town Clerk

1813 Joseph Downe Eaton third Son of Aaron Eaton & Polly his wife born 7, April 1813. Recd September 20, 1813 & recorded by Oliver Fox t. Clerk

1816. Sibil Anne Eaton, Daughter of Capt. Aaron Eaton and Polly his Wife born at Fitchburg October 11th 1816.

Recd Feby 26, 1817, and recorded

John Shepley Town Clerk

1818.—Sarah Eaton fifth daughter of Aaron Eaton and Polly his Wife born at Fitchburg March 30, 1818.

Peter Snow Town Clerk.

Albert Eaton fourth son of Aaron & Polly Eaton born at Fitchburg Nov. 21, 1820—

Recorded Mar 6, by Walter Johnson Town Clerk

[**324**] John Fuller fifth Son of Azeriah Fuller & Mercy his wife departed this life at Rutland 15th September 1796.

Recd the 1st June 1805 & recorded.

[**325**] The following is a list of the births & Deaths of the Childred of Azariah Fuller. & Mercy his wife, as delid to me by said Fuller on ye 1st June 1805 and requested me to record them in the Town book, viz

Asa Fuller first Son of Azariah Fuller & Mercy his wife born at Westminfter 19th January 1785.

Aaron Fuller Second Son of Azeriah Fuller & Mercy his wife born at Westminfter 12th April 1786.

Azariah Fuller third Son of Azeriah Fuller & Mercy his wife born at Summers in the State of Conaticut 5th May 1789.

Cynthia Fuller first daughter of Azeriah Fuller & Mercy his wife born at Oakham 6th May 1791.

Abmand Fuller fourth Son of Azeriah Fuller & Mercy his wife born at Rutland 8th June 1793.

John Fuller fifth Son of Azeriah Fuller & Mercy his wife born at Rutland 1st August 1795.

Claray Fuller Second daughter of Azeriah Fuller & Mercy his wife born at Rutland 8th Sept 1797.

John Emery Fuller Sixth Son of Azeriah Fuller & Mercy his wife born at Rutland 28th August 1799.

William Fuller Seventh Son of Azeriah Fuller & Mercy his wife born at Fitchburg 8th June 1801.

Charles Fuller eighth Son of Azeriah Fuller & Mercy his wife born at Fitchburg 25th Octr 1803.

A true record made, and Signd by the parent.

Azeriah Fuller
Mercy Fuller

Recd on the 1st day of June 1805—and recorded by
Joseph Fox Town Clerk.

Recd the 1st June 1805 and recorded.

Eliza Fullar 3d Daughter of Azariah Fullar & Mercy his wife born at Fitchburg May 25. 1806.

Myra Fullar 4 Daughter of Azarih Fullar & Mercy his wife born June 2, 1810

Reced April 27, 1813 & recrded by
Oliver Fox T. Clek

[326] Mr Calvin Mefsinger departed this life at Fitchburg June 11th 1819

Recvd & recorded Aug 28 1826 by
P. S. Snow Town Clerk

Calvin Mefsenger 2d Son of Calvin Mefsenger and Betsy his wife departed this life at Fitchburg Oct. 8. 1825

Recorded Oct 8th 1825 by P S. Snow T. Clerk

[327] Louisia, A. Mefsenger first daughter of Calven Mefsenger and Betsy his wife born at Fitchburg Octr 1st 1801

Harris. P. Mefsenger first Son of Calven Mefsenger and Betsy his wife born at Fitchburg April 16th 1803.

Calven Mefsenger Second Son of Calven Mefsinger and Betsy his wife born at Fitchburg January 1st 1805

Joseph Fox Town Clerk.

Recd 15th August 1805 & recorded—

Lydia Mefsenger Second Daughter of Calvin Mefsenger & Betfy his wife born at Fitchburg June 11: 1809

Reced Jany 3. 1810 & recorded by

Oliver Fox Town Clerk

*[**327**] Blank.

[**328**] Benja Blany first Son of Benja Blany & Marcy his wife born at Marblehead 16 December 1793

Marcy Blany first daughter of Benja Blany & Marcy his wife born at Marblehead 6th April 1796.

Abigarl Hoopper Blany 2nd daughter of Benja Blany & Marcy his wife born at Marblehead 23rd Febry 1799.

Sarah Blany 3rd daughter of Benja Blany & Marcy his wife born at Marblehead 6th January 1801.

Elifabeth Blany 4th daughter of Benja Blany & Marcy his wife born at Fitchburg 26th May 1803.

Eunice Blany 5th daughter of Benja Blany & Marcy his wife born at Fitchburg 24th August 1805.

Recd from Benja Blany on ye 11th Novr 1805 and recorded by his request

Joseph Fox Town Clerk.

Recorded on the 11th Novr 1805.

1811 William Harris Blaney second son of Benja Blaney & Mercy his wife born at Fitch. Augt 24th 1809

Reed Febry 26. 1811 & record by

Oliver Fox Town Clerk

[**329**] Widow Eunice Dole departed this life at Fitchburg March 1st 1826

Recorded the same day by P. S. Snow Town Clerk

---

*Two pages were numbered 327, and the second was left blank.

Mrs. Hannah Dole wife of Stephen dole died at Fitchburg October 8th 1827
Recorded Oct. 9 1827 by P S Snow Town Clerk

Catherine Dole forth Daughter of Stephen & Hannah Dole died at Fitchburg October 29. 1831.
J. A. Marshall Town Clerk
Recorded Oct 29 1831.

Catharine Dole forth daughter of Stephen Dole & Hannah his wife born at Fitchburg Novemr 25 1815
Stephen Woodard third son of Stephen Dole & Hannah his Wife born at Fitchburg June 7th 1818
Recvd & recorded by Peter Snow Town Cler

Abraham Sanderson Dole fourth Son of Stephen & Hannah Dole, born at Fitchburg Feb. 10. 1820.
Walter Johnson Town Clerk
Recd Apl. 11. 1820

Sarah Keyes Dole daughter of Stephen and Hannah Dole born at Fitchburg January 10th 1822
Julia Ann Dole daughter of Stephen & Hannah Dole born at Fitchburg August 15th 1824 & died September 28th 1824
Julia Ann Dole daughter of Stephen & Hannah Dole born at Fitchburg December 24th 1825.
Recd & recorded Sept. 15. 1827 by
P. S. Snow Town Clerk

Francis Edwin Parker fourth son of Samuel Parker and Lydia Thurston his Wife born at Fitchburg May 3d 1819
Recorded by Peter Snow Town Clerk

[**330**] Samuel Parker, first Son of Samuel Parker of Woburn, and Lydia Thurston Allen his wife, born at Fitchburg 11th June 1805
Joseph Fox Town Clerk.
Recd on ye 11th Novr 1805 & recorded at the request of Mrs Parker.

Benja Allen Parker, Second Son of Saml Parker & Lydia his wife born at Fitchburg 31st December 1806
Joseph Fox Town Clerk
Recd 1st May 1807 and recorded

Lydia Lucretia Parker first Daughter of Saml Parker & Lydia his wife born at Fitchburg 4th October 1808

Oliver Fox Town Clerck

Rec^{d} 26 March 1809 and recorded

Eunice Dole first daughter of Stephen Dole, and Hannah his wife, born at Fitchburg 23rd December 1804.

John Dole first Son of Stephen Dole, And Hannah his wife born at Fitchburg 20nd day of July 1806

Joseph Fox town Clerk.

Rec^{d} 2nd Jany 1808 and recorded

1812 Mahala Dole 2^{d} Daughter of Stephen & Hannah Dole born April 25, 1809.

Samuel Murdock Dole 2nd Son of Stephen & Hannah Dole born January 11. 1811

Recd April 30. 1812 & recorded by

Oliver Fox town Clerk

1814. Hannah Dole 3^{d} Daughter of Stephen Dole & Hannah his wife, born at Fitchburg April 13th 1813—

Rec^{d} March 23. 1814 & Recorded by me

Jon^{a} Haskell Town Clerk

Carr^{d} back to P. 329

1811 John Thomas Parker 3^{d} son of Son of Saml Parker & Lydia his wife born at Fitchburg Octr 27. 1810

Recd Jany 25, 1811 & recded by

Oliver Fox Town Clerk

Charlotte Elmira Parker 2^{d} Daughter of Samuel Parker & Lydia his wife born at Fitchburg June the 8, 1814.

Jon^{a} Haskell Town Cler

Recev^{d} & Recorded Sept 12 1814

Harriet Emmeline Parker, Daughter of Samuel Parker and Lydia, his Wife, born at Fitchburg, June 18th 1816.

John Shepley, Town Clerk

Rec^{d} Novr 4. 1816. and recorded.

Carr^{d} to Page 329.

[**331**] Blank.

[**332**] Nancy Webster Barton fourth daughter of The Revd Titus. T. Barton and Ruth his wife born at Fitchburg 26th April 1804.

John Huse Barton fourth Son of the Reverend Titus. T. Barton and Ruth his wife born at Fitchburg 4th Octr 1805. Joseph Fox Town Clerk.

Rec^{d} 11th Novr 1805 and recorded.

Sally Huse Barton fifth daughter of the Revd Titus. T. Barton and Ruth his wife born at Fitchburg 3rd December 1806. Joseph Fox Town Clerk.

Rec^{d} 29th Dcmb^{r} 1806 and recorded

1813 Eliza French first Daughter of Saml French J & Elizabeth his wife born at Fitchburg August 13. 1810.

Reced April 27. 1813 & recorded by

Oliver Fox T. Clerk

[**333**] Eliza Farwell, Second daughter Joseph & Polly Farwell, departed this life, suddenly, on Thursday evening May 25. 1820— Walter Johnson Town Clerk

_ Capt Joseph Farwell departed this life at Fitchburg December 15th 1827. P. S. Snow Town Clerk.

[**334**] Mary Farwell first daughter of Joseph Farwell & Polly his wife born at Fitchburg 5th Octr 1805.

Joseph Fox Town Clerk.

Rec^{d} 11th Novr 1805 and recorded.

Eliza Farwell 2^{d} Daughter of Joseph Farwell & Polly his wife born at Fitchburg July 11 1807—

Elvire Farwell 3^{d} Daughter of Jos. Farwell & Polly his wife born at Fitchburg Jany 23^{d} 1809—

Joseph Farwell 1st Son of Joseph Farwell & Polly his wife born at Fitchburg Febr^{y} 26. 1811—

Jonathan Haskell Town Clerk

Recev^{d} 26 May 1814 & Record

James Kimball Farwell son of Joseph Farwell & Polly his wife born at Fitchburg March 23^{d} 1817

P. S. Snow Town Clerk

Recv^{d} & recorded Dec 12. 1827.

[**335**] Asenath Cafwell Second daughter of Samuel Caswell and Mindwell his wife departed this life Nov. 16. 1824 at Fitchburg.

Recorded Dec 10. 1824 by P. S. Snow. Town Clerk.

Samuel Caswell, father of Samuel Caswell Jr departed this life at Fitchburg April 6th 1819.

Sarah Caswell wife of Samuel Caswell senior died at Fitchburg October 15th 1825

Recorded June 27. 1827 by P. S. Snow Town Clerk.

Samuel Caswell Departed this life at Fitchburg July 11. 1842 Age 67. Dis Cancer

Recorded July 11. 1842 by

J. A. Marshall Town Clerk

[**336**] Sally Parker first daughter of Benja Parker and Sally his wife born at Fitchburg 20th Octr 1801.

Dolly Parker Second daughtr of Benja Parker and Sally his wife born at Fitchburg 2nd January 1804.

Joseph Fox Town Clerk.

Recd 12th Novr 1805 and recorded

Stephen Caswell first Son of Samuel Caswell Jur & Mindwell his wife born at Fitchburg 25th Novr 1806

Joseph Fox Town Clerk.

Recd 26 June 1807 and recorded

1811 Samuel Melvin Caswell 2d Son of Saml Caswell J & Mindwall his wife born at Fitchburg Decr 18. 1809

Recd Febry 1. 1811 & recded by

Oliver Fox town Clerk

Mindwell Caswell 1st Daughter of Saml Caswell & Mindwell his wife born at Fitchburg July 3d 1812

Recd & Recorded March 2d 1815.

Jona Haskell. Town Clerk

Afenath Caswell Second daughter of Saml Caswell Jr. and Mindwell his wife born at Fitchburg July 22, 1816.

Peter Snow Town Clerk—

Nathan Brewer Caswell son of Samuel Caswell and Mindwell his wife born at Fitchburg March 12th 1819

P. S. Snow Town Clerk

Recevd August 1827. & Recorded.

[**337**] Elizabeth White Farwell fifth daughter of John & Hannah Farwell departed this life at Fitchburg June 19. 1821

Recorded by Walter Johnson T. Clerk

Sarah Farwell 3d daughter of of John & Hannah Farwell departed this life at Fitchburg May 25th 1823

Recorded by P. S. Snow Town Clerk

[**338**] John Thurston Farwell first Son of John Farwell Jur & Hannah his wife born at Fitchburg 22 January 1803.

Stephen Thurston Farwell Second Son of John Farwell Jur & Hannah his wife born at Fitchburg 21 June 1805. Joseph Fox Town Clerk.

Recd 12th Novr 1805 and recorded.

Lydia Elizabeth, Thurston. Farwell 1st Daughter of John Farwell & Hannah his wife born at Fitchburg November 15. 1807.

Thomas, Thurston, Farwell 3d Son of John Farwell & Hannah his wife Born at Fitchburg Sept 11. 1809

Hannah Farwell 2d Daughter of John Farwell & Hannah his wife Born at Fitchburg Decr. 24. 1812

Sarah Farwell 3d Daughter of John Farwell & Hannah his wife Born at Fitchburg Jany 13. 1814.

Jonathan Haskell Town Clerk

Recvd & Recorded Febry 10. 1815.

Mahetebal Bethany Farwell fourth daughter of John Farwell and Hannah his wife born at Fitchburg May 3, 1816.

Afa Thurston Farwell four Son of John Farwell and Hannah his wife Born at Fitchburg May 13. 1818.

Recvd March 26. 1819 and recorded by

Peter Snow Town Clerk.

Elizabeth White Farwell fifth daughter of John and Hannah Farwell born at Fitchburg Augst 21 1820

Recorded by Walter Johnson T. Clerk

[**339**] John Battles 1st Son of John Battles & Hannah his wife departed this life December 1788 at Leominster.

Lydia Battles 3rd daughter of John Battles & Hannah his wife departed this life Sep^{t} 1803.

Rec^{d} 13th Novr 1805 and recorded.

Caleb Battles 4th Son of John & Hannah Battles departed this life Feb. 1. 1819

Walter Johnson Town Clerk

Recv^{d} Ap^{l} 14. 1820—& recorded—

[**340**] John Battles 1st Son of John Battles & Hannah his wife born at Leominster 4th December 1786.

Dolly Battles 1st daughter of John Battles & Hannah his wife born at Leominster 4th December 1788.

John Battles 2nd Son of John Battles & Hannah his wife born at Fitchburg 21st March 1790.

David Battles 3rd Son of John Battles & Hannah his wife born at Fitchburg 12th January 1792.

Hannah Battles 2nd daughter of John Battles & Hannah his wife born at Fitchburg 12th may 1793.

Caleb Battles 4th Son of John Battles & Hannah his wife born at Fitchburg 12th August 1794.

Nathan Battles 5th Son of John Battles & Hannah his wife born at Fitchburg 25th Novr 1796.

Asa Battles 6th Son of John Battles & Hannah his wife born at Fitchburg 8th March 1797.

Martin Battles 7th Son of John Battles & Hannah his wife born at Fitchburg 8th July 1799.

Leonard Battles 8th Son of John Battles & Hannah his wife born at Fitchburg 1st October 1801.

Lydia Battles 3rd daughter of John Battles & Hannah his wife born at Fitchburg 20th August 1802.

Samuel Battles 9th Son of John Battles & Hannah his wife born at Fitchburg 24th August 1804.

Joseph Fox Town Clerk.

Rec^{d} 13th Novr 1805 and recorded.

[**341**] Mehitabel Goodridge 1st daughter of Asaph Goodridge & Phebe his wife departed this life,

Phebe Goodridge 3rd daughter of Asaph Goodridge & Phebe his wife departed this life

13th Novr 1805 Recd and recorded.

Capt Asaph Goodridge Died at Fitchburg January 25 1834. J A Marshall T. Clerk

Record Jan 25. 1834.

[**342**] Asaph Goodridge 1st Son of Asaph Goodridge & Phebe his wife born at Fitchburg 8th December 1774.

Mehitabel Goodridge 1st daughter of Asaph Goodridge & Phebe his wife born at Fitchburg 8th July 1777.

Hannah Goodridge 2nd daughter of Asaph Goodridge & Phebe his wife born at Fitchburg 26th December 1779.

Sewall Goodridge 2nd Son of Asaph Goodridge & Phebe his wife born at Fitchburg 28th Sept 1781.

Phebe Goodridge 3rd daughter of Asaph Goodridge & Phebe his wife born at Fitchburg.

Luther Goodridge 3rd Son of Asaph Goodridge & Phebe his wife born at Fitchburg 3rd April 1785.

Peter Goodridge 4th Son of Asaph Goodridge & Phebe his wife born at Fitchburg 9th Sept 1788.

Harriet Goodridge 4th daughter of Asaph Goodridge & Phebe his wife born at Fitchburg 14th March 1792.

Recd on ye 13th novr 1805 and recorded

[**343**] Mrs Defire Goodridge the wife of Mr John Goodridge departed this life February 1788.

Joseph Fox Town Clerk.

Recd 13th Novr 1805 and recorded.

Majah John Goodridge Departed this life at Leominster April 13. 1834.

Recorded by J. A. Marshall Town Clerk

[**344**] John Goodridge 1st Son of John Goodridge & Desire his wife born at Fitchburg 17th June 1780.

Mehitabel Goodridge 1st daughter of John Goodridge & Desire his wife born at Fitchburg 29th August 1782.

Betsy Goodridge 2nd daughter of John Goodridge & Desire his wife born at Fitchburg 28th March 1786

Joseph Fox Town Clerk.

Recd 13th Novr 1805 and recorded

Abel Wares first Son of James Wares & Rachel his wife born at Fitchburg 24th December 1804

Joseph Fox Town Clerk

Recd 29th March 1806 and recorded.

1813 Harry Perkins 2d Son of Benj. Perkins & Achsa his wife born July 30th 1810.

John Boutell Perkins 3d Son of Benj. Perkins & Achsa his wife born July 10th 1812

Reced June 16. 1813 & recorded by

O Fox town Cler

[**345**] Mr Asaph Boutell departed this life Mar. 3d 1818—

Recd August. 17. 1820. & recorded by

Walter Johnson T. Clerk

Mrs Hannah Boutell widow of the late Mr Asaph Boutell departed this life at Fitchburg March 16. 1825

Recvd & recorded Jan. 2d 1827. by

P. S. Snow T. Clerk

Dorothy Foster, Daughter of Joel Foster and Dolley his Wife, born at Fitchburg, September 7, 1813.

John Shepley, Town Clerk

Recd Feby. 6. 1816, and recorded.

[**346**] Alpheus Boutell 1st Son of Asaph Boutell and Hannah his wife born at Fitchburg 29th July 1794.

Fanny Boutell 1st daughter of Asaph Boutell and Hannah his wife born at Fitchburg 23rd August 1796.

Eliza Boutell 2nd daughter of Asaph Boutell and Hannah his wife born at Fitchburg 1st August 1799.

Hannah Boutell 3rd daughter of Asaph Boutell and Hannah his wife born at Fitchburg 19th February 1802.

Asaph Boutell 2nd Son of Asaph Boutell and Hannah his wife born at Fitchburg 7th Octr 1804.

Joseph Fox Town Clerk.

Recd 17th Novr 1805 and recorded.

1813 Mary Wilder Boutell 4th daughter of Asaph Boutell & Hannah his wife born at Fitchburg April 10th 1807

Reced April 27. 1813 & recded by

Oliver Fox T. Clerk

[**347**] Blank.

[**348**] Oliver Sandin first Son of Peter Sandin and Rose his wife born at Fitchburg 22nd May 1804.

Joseph Fox Town Clerk.

Recd 17th Novr 1805 and recorded.

Eliza Sandin first daughter of Peter Sandin & Rose his wife born at Fitchburg 19th February 1807.

Joseph Fox Town Clerk.

Recd 11th March 1807 and recorded.

William Sandin second Son of Peter & Rose Sandin born at Fitchburg March 12: 1810

Oliver Fox Town Clerk

Recd & recorded March 21st 1810

1813 Martha Sandin 2d Daughter of Peter Sandin & Rose his wife Born 9th Novr 1812.

reced Feby 16. 1813 and Recorded by

Oliver Fox town Clerk

Mr Bezaleel Gibsons Family

Bezaleel Gibson son of Bezaleel Gibson and Lois his wife born at Fitchburg Feb. 21st 1785

Luther Gibson son of Bezaleel Gibson & Lois his wife born at Fitchburg Feb. 13th 1790

Lois Gibson daughter of Bezaleel Gibson and Lois his wife born at Fitchburg August 23d 1792.

James Gibson son of Bezaleel Gibson and Lois his wife born at Fitchburg September 4th 1796.

Recorded March 5th 1825 by

P. S. Snow Town Clerk

[**349**] Daniel Burbank Son of Samuel Burbank & Eunice his wife departed this life 12th June 1804.

Joseph Fox Town Clerk.

Recd 26th Novr 1805 and recorded

[**350**] Benja Burbank Son of Samuel Burbank and Eunice his wife born at Fitchburg 26th March 1780.

Eunice Burbank daughter to Samuel Burbank and Eunice his wife born at Fitchburg 21st March 1782.

Samuel Burbank Son of Samuel Burbank and Eunice his wife born at Fitchburg 11th March 1784.

Daniel Burbank Son of Samuel Burbank and Eunice his wife born at Fitchburg 31st August 1785.

Timothy Burbank Son of Samuel Burbank and Eunice his wife born at Fitchburg 4th February 1789.

Kezia Bowdin Burbank daughter of Samuel Burbank and Eunice his wife born at Fitchburg 22nd April 1792.

Simeon Burbank Son of Samuel Burbank and Eunice his wife born at Fitchburg 31st November 1794.

Abel Burbank Son of Samuel Burbank and Eunice his wife born at Fitchburg 4th March 1797.

Joseph Fox Town Clerk

Recd 26 Novr 1805 and recorded.

[**351**] Blank.

[**352**] Thomas, Semple, Allen, 3rd Son of Robert Allen, and Hannah his wife, born at Fitchburg 11th Novr 1805. Joseph Fox Town Clerk.

Recd 13th December 1805 and recorded.

Stephen Merrick Sylvester 1st Son of Stephen. T. Sylvester and Eliza his wife Born at Fitchburg Jany 18. 1815

March 7. 1815—Recorded by

Jonathan Haskell Town Cler

[**353**] Moses Smith ninth Son of Reuben Smith & fifth son of Elizabeth his wife departed this life at Fitchburg October 19. 1824.

P. S. Snow Town Clerk.

Recorded November 3d 1824.

Louisa Smith 10th Daughter of Reuben Smith and 3d of Elizabeth his wife departed this life at Fitchburg April 23d 1827 P S Snow Town Clerk

Recorded April 24 1827.

[**354**] Mr Reuben Smiths records of births, & Deaths brought from page 49

Moſes Smith ninth Son of Reuben Smith & fifth Son of Elisabeth his wife born at Fitchburg 3rd May 1802.

Louise Smith tenth Daughter of Reuben Smith & third daughter of Eliſabeth his wife born at Fitchburg 27th November 1804. Joseph Fox Town Clerk.

Recd the 13th Febry 1806 and recorded.

1810 Joseph Smith tenth son of Ruben Smith & Elizabeth his wife born June 12. 1809

Recd August 24 1810 and recorded by

Oliver Fox town Clerk

1812 John Smith Eleventh Son of Ruben Smith & Elizabeth his wife born at Fitchburg Jany 16, 1812 Recd Decr 30, 1812 & recded by Oliver Fox town Clerk

William Kilborn 2nd Son of William Kilborn & Polly his wife born at Fitchburg 12th June 1802.

Joseph Fox Town Clerk—

Recd 2nd Sept 1806 and recorded

Elbridge Gary Kilburn 3d son of William Kiburn & Polly his wife born at Fitchburg 25th February 1808

Oliver Fox Town Clerk

Recd 8 July 1808 & recorded

1810 Martha Burage Kilburn Second Daughter of William & Polly Kilburn born March 18 AD 1810

Recd. Sept 3. 1810 & recorded by

Oliver Fox town Clerk

Sarah Croſby Kilborn third daughter of William Kilborn and Polley his wife born at Fitchburg June 26 1819.

Recorded by Peter Snow Town Clerk.

[**355**] Mr John Badcock departed this life at Fitchburg June 9th 1825.

Recorded June 22. 1825 by P S. Snow T. Clerk

[**356**] Selvina Badcock first daughter of John Badcock & Dolly his wife born at Fitchburg 20th Sept 1802

Mary Badcock Second daughter of John Badcock & Dolly his wife born at Fitchburg 16 August 1804.

Joseph Fox Town Clerk.

Recd 14 Febry 1806 and recorded.

John Badcock first Son of John Badcock & Dolly his wife born at Fitchburg 27th March 1806.

Joseph Fox Town Clerk.

Recd 27th May 1806 and recorded.

Susan Badcock third Daughter of John Badcock & Dolly his wife Born at Fitchburg Sept. 19. 1807—

Eliza Badcock fourth Daughter of John Badcock & Dolly his wife Born at Fitchburg April 24. 1809—

Enos Badcock 2d Son of John Badcock & Dolly his wife Born at Fitchburg Decmr 11. 1810—

Jerutea Badcock fifth Daughter of John Badcock and Dolly his wife Born at Fitchburg May 21. 1813.

David Badcock third Son of John Badcock & Dolly his wife Born at Fitchburg Sept. 21st 1814.——

Recevd & Recorded by—Jonathan Haskell Town Clerk March 18. 1815 Recorded—

Sally Badcock, Sixth daughter of John & Dolly Badcock Born at Fitchburg Augt. 8. 1816—

Recd May 13. 1820 & recorded by

Walter Johnson Town Clerk

[**357**] Blank.

[**358**] Abigarl Batchelor first daughter of Timothy Batchelor & Esther his wife born at Beverly 20 September 1774.

Bette Batchelor Second daughter of Timothy Batchelor & Esther his wife born at Lunenburg 1st December 1776

Hephzibah Batchelor third daughter of Timothy Batchelor & Esther his wife born at Lunenburg 22nd August 1778.

Polly Batchelor fourth daughter of Timothy Batchelor & Esther his wife born at Fitchburg 30th November 1780.

Patty Batchelor fifth daughter of Timothy Batchelor & Esther his wife born at Fitchburg 15th April 1783.

Ruth Batchelor Sixth daughter of Timothy Batchelor & Esther his wife born at Fitchburg 18th July 1785.

Esther Batchelor Seventh daughter of Timothy Batchelor & Esther his wife born at Fitchburg 15th June 1789.

Hannah Batchelor eighth daughter of Timothy Batchelor & Esther his wife born at Fitchburg 15th July 1791.

Daniel Batchelor first Son of Timothy Batchelor & Esther his wife born at Fitchburg 24 July 1793.

Nancy Batchelor ninth daughter of Timothy Batchelor & Esther his wife born at Fitchburg 13th June 1795.

Joseph Fox Town Clerk.

Recd on ye 22nd March 1806 and recorded.

[**359**] 1810 Joseph Tilden 3d Son of Joseph Tilden & Saloma his wife departed this life Jany 9. 1810.

Recd & recorded Jany 13, 1810 by

Oliver Fox Town Clerk

[**360**] Abiel, Sylvester, Tilden Son of Deacon Joseph Tilden and Salome his wife born at Fitchburg August 2nd 1804. Joseph Fox Town Clerk.

Recd 31st March 1806 and recorded.

Stephen Tilden son of Deacon Joseph Tilden and Salome his wife born at Fitchburg April 3d 1807

Oliver Fox Town Clerk

Recd & recorded July 4th 1808

1810 Mary Nichols Newton first daughter of Martin Newton & Sukey his wife born at Fitchburg March 2nd AD 1810

Recd Augt 5—1810 & record by

Oliver Fox Town Clerk

Sufan B Newton second daughter of Martin an Sukey his Wife born at Fitchburg October 31. 1811.

Martin Snow Newton first son of Martin Newton & Sukey his wife born at Fitchburg February 13, 1815.

William Darby Newton second son of Martin Newton & Sukey his Wife born at Fitchburg January 10, 1817.

Martha Elizabeth Newton third daughter of Martin Newton & Sukey his wife born at Fitchburg January 7th 1819

Recvd February 2d 1820 and recorded by

Peter Snow Town Clerk

Sarah Cowdin Newton fourth daugher of Martin Newton & Sukey his wife born at Fitchburg april 8, 1821

Recorded by Peter Snow Town Clk.

Abigail Marshall Newton daughter of Martin Newton & Sukey his wife born at Fitchburg Sept 6. 1823

P S. Snow T. Clerk

Recvd & recorded Oct 25. 1825

Ellen Maria Newton daughter of Martin Newton and Sukey his wife born at Fitchburg December 8th 1825

P. S. Snow Town Clerk

Recvd & recorded Dec 29. 1826

Record Continued on Next Page

[**361**] Record from Last Page Continued

Capt Martin Newtons Family

Nancy Newton Daghter of Martin and Susan Newton born at Fitchburg September 23, 1813 and Died the 30 of the Same month & year

Jane Augusta Newton Daughter of Martin & Susan Newton born at Fitchburg March 17. 1828.

Charlott Emila Newton Daughter of Martin & Susan Newton born at Fitchburg December 2. 1831.

J. A. Marshall Town Clerk

Recorded August 2. 1832

[**362**] Lucy Jewett first daughter of Mofes Jewett and Lydia his wife born at Fitchburg 25th March 1802.

Stillman Jewett first Son of Mofes Jewett and Lydia his wife born at Fitchburg 6th December 1803.

Shadrick, Shattuck, Jewett Second Son of Mofes Jewett and Lydia his wife born at Fitchburg 11th July 1805. Joseph Fox Town Clerk.

Recd ye 7th June 1806 and recorded.

Lydia Jewett Second daughter of Moſes Jewett & Lydia his wife born at Fitchburg 20th May. 1807.

Joseph Fox Town Clerk.

Recd 28th July 1807 and recorded

[**363**] Blank.

[**364**] Phebe Haskell first daughter of Henry Haskell and Phebe his wife born at Fitchburg 8th Octr 1803.

Joseph Haskell first Son of Henry Haskell and Phebe his wife born at Fitchburg 3rd June 1805

Joseph Fox Town Clerk.

Recd 7th June 1806 and recorded

John Martin, Hall first Son of Elisha Hall, and Prudence his wife born at Fitchburg Sept 2nd 1806.

Joseph Fox Town Clerk.

Recd 22nd Decembr 1806 and recorded.

Albert Cole first son of Webster Cole & Polly his wife born at Fitchburg 27th May 1808.

Oliver Fox Town Clerk.

Recd 14 February 1809 & recorded

1811 Laura Cole second daughter of Webster Cole & Polly his wife born at Fitchburg 19th November 1810 born, recd & recorded February 27, 1811 by Oliver Fox

[**365**] Blank.

[**366**] Caleb, Gannet, Bascom first Son of The Rev William Bascom & Catharine his wife born at Fitchburg 22nd October 1806.

Joseph Fox Town Clerk.

Recd 30th December 1806 and recorded—

Ruth Stiles Bascom first daughter of the Revd William Bascom & Catherine his wife born at Fitchburg May 5, 1808

Recd April 4, 1809 & Recorded by

Oliver Fox Town Clerk

1811 Catherine Brattle Bascom second Daughter of Wm Bascom & Catherine his wife born at Fitchburg April 18, 1810

Recd May 16, 1810 & recorded by

Oliver Fox Town Clek

1812 Tempe. Eliza. 3d Daughter of William Bascom & Catharine Brattle, his Wife born at Fitchburg February 4. 1812

Recd April 3d 1812 & recorded by—

Oliver Fox town Clk

[**367**] General James Reed departed this life on Friday the 13th day of February 1807. at his house in Fitchburg Joseph Fox Town Clerk

Recd on ye 13th day of February 1807 and recorded—

Samuel Cowdin departed this life June 7 1820—at Fitchburg— Walter Johnson T. Clerk

[**368**] Samuel Lock Cowdin first Son of Samuel Cowdin & Betsy his wife born at Fitchburg 7th Sept 1806.

Joseph Fox Town Clerk

Recd 1st May 1807 and recorded

1811 Crague Cowdin 2d Son of Saml Cowdin & Betsy his wife born at Lunenburg Jany 13. 1809

1811 Daniel Cowdin 3d Son of Samuel Cowdin & Betsy his wife born at Fitchburg Jany 4 1811

Recd Jany 12. 1811 & recorded by

Oliver Fox Town Clerk

Robert. Cowdin 4th Son of Samuel Cowdin & Betsy his wife born at Fitchburg Nov. 5. 1813

Jona Haskell Town Cler

Recvd & Recorded Nov. 24. 1814.

Eliza Ann. Cowdin first daughter of Samuel Cowdin & Betsy his Wife born at Fitchburg April 17. 1817.

Peter Snow Town Clerk.

Thomas Cowdin fifth son of Saml Cowdin & Betsey his Wife born at Fitchburg November 27. 1819.

Recorded by Peter Snow T. Clerk

Daniel Cowdin 3d Son of Samuel & Betsey Cowdin died at Fitchburg October 24. 1831.

Recorded Oct 24. 1831. J. A. Marshall Town Clerk

[**369**] Abigarl Bawldin the wife of David Bawldin departed this life 8th Novr 1804.

Joseph Fox Town Clerk

Recd 10th March 1807 and recorded—

[**370**] Major Page first Son of Joel Page and Thurza his wife born at Fitchburg 7th April 1807.

Joseph Fox Town Clerk.

Recd 12th August 1807 and Recorded

1812 Harriot Page first daughter of Joel Page & Thurza his wife born April 10. 1809

Josiah 2d Son of Joel Page & Thurza his wife born May 30. 1811

Reced April 6. 1812 and recorded by

Oliver Fox town Clerk

[**371**] Sewel Page Barns first Son of Silas Barns & Sukey his wife Born at Bradford Newhampshire State Octo. 6. 1807.

Samuel Sulivan Barns Second Son of Silas Barns & Sukey his wife Born at Westminster Mafs, Decem 18.th 1813. Jona Haskell Town Cler

Recevd & Recorded Sept 10 1814

[**372**] Abel Kimball first son of Samll Kimball & Sally his wife born at Fitchburg 26th February 1807.

Joseph Fox Town Clerk

Recd 2nd Octr 1807 and recorded

Charles Kimball Second Son of Samuel Kimball & Sally his wife born at Fitchburg May 13: 1809

Recd July 14 1809 & recorded by

Oliver Fox Town Clerk

1814. Charles Kimball 3d Son of Samuel Kimball & Sally his wife born at Fitchburg April 25th 1813

Receivd March 24. 1814 & recorded by me—

Jona Haskell, Town Clerk

[**373**] Mr. Jacob Upton departed this life at Fitchburg December 23d 1827 P. S. Snow Town Clerk

[**374**] Maryann Rebeckah, Upton first daugheter of Jacob Upton and Polly Conner, his wife, born at Fitchburg August 23rd 1803.

Martha Fox Upton second daughter of Jacob Upton and Polly Conner, his wife, born at Fitchburg Octr 16th 1805.

Albert Craige Upton first Son of Jacob Upton, and Polly Conner his wife, born at Fitchburg Januy 24th 1807.

Joseph Fox Town Clerk.

Recd ye 11th Febry 1808 and recorded

Zebiah Cowdin Upton third daughter of Jacob Upton and Polly Conner his Wife born at Fitchburg July 30. 1809

Recd & Recorded March 8. 1810 by

Oliver Fox Town Clerk

Charlotte Lock Upton fourth daughter of Jacob Upton and Polly Conner his Wife born at Fitchburg Augt. 17. 1811.

Jacob Sylvander Cowdin Second Son of Jacob Upton and Polly Conner his Wife born at Fitchburg February 8th 1814

Warren Cowdin Upton third son of Jacob Upton and Polly Conner his Wife born at Fitchburg July 3d 1816

Thomas Cowdin Upton fourth son of Jacob Upton and Polly Conner his Wife born at Fitchburg July 30th 1819.

Recevd December 22d 1819 and recorded by

Peter Snow Town Clerk

[**375**] Levi Farwell second son of Abel Farwell and Sally his wife departed this life April 15th 1813

Recvd & recorded June 28. 1824 by

P S. Snow Town Clerk

[**376**] Samuel Farwell first Son of Abel Farwell, and Sally his wife, born at Fitchburg 24th Octr 1807.

Joseph Fox town Clerk.

Recd 14th Febry 1808 and recorded.

1811 Levi Farwell 2d Son of Abel Farwell & Sally his Wife born At Fitchburg April 9. 1811—Recd Decr 11. 1811 & recorded by Oliver Fox town Clerk

Abel Farwell 3d Son of Abel Farwell & Sally his wife born at Fitchburg July 12th 1812——Receivd April 12. & Recorded by—— Jona Haskell. Town, Clerk

Warren Fay 4th Son of Abel Farwell & Salley his Wife born at Fitchburg October 8, 1815
Recorded by Peter Snow Town Clerk.

Levi Farwell 5 son of Abel Farwell and Sally his wife born at Fitchburg May 19 1822.
Recorded by Peter Snow Town Clerk

Austin Putnam Farwell son of Abel Farwell and Sally his wife born at Fitchburg September 18th 1825
P. S. Snow Town Clerk.
Recvd & recorded. Feb. 7th 1825.

[377] Joseph Willard first son of Joseph Willard & Mary his wife departed this life September 5. 1807
Oliver Fox Town Clerk
recorded Marh 14 1808

Mr Joseph Willard senior departed this life March 12. 1824. Recorded March 13th 1824 by
P. S. Snow Town Clerk

[378] Mary Willard firft Daughter of Joseph Willard & Mary his wife born at Fitchburg July 8. 1801
Joseph Willard first son of Jos Willard & Mary his wife born at Fitchburg April 3. 1804
Oliver Fox Town Clerk

Joseph Willard second Son of Joseph Willard & Mary his wife born at Fitchburg January 20 1808
Oliver Fox Town Clerk
Recorded March 14, 1808

Sarah G. Willard second daughter of Joseph & Mary Willard, Born at Fitchburg Sept. 26. 1810
David Porter Willard third Son of Joseph & Mary Willard, born at Fitchburg July 17. 1812

Charles Willard 4th Son of Joseph & Mary Willard, born at Fitchburg May 22. 1814

Rachel Maria 3d Daughter of Joseph & Mary Willard, born at Fitchburg Dec 14. 1816

Recevd Dec 28, 1820 & recorded by

Walter Johnson T. Clerk

[**379**] Blank.

[**380**] Elizabeth Putnam Mcintire first daughter of Elijah Mcintire Jr & Sophia his Wife born at Fitchburg April 24th AD 1807 Oliver Fox Town Clerk

recd & recorded March 14 1808

[**381**] Sylvester Proctor Flint first Son of Sylvester P Flint & Damaris his wife Departed this life 6th Sept 1805

Oliver Fox Town Clerk

Recd & recorded March 15 AD 1808

[**382**] Sylvester Proctor Flint first son of Capt Sylvester P. Flint & Damaris his wife Born at Fitchburg July 18. AD 1803.

Jonathan Boutell Flint 2nd Son of Sylvester P. Flint & Damaris his wife Born at Fitchbrg 6. July AD 1805

Phebe, Damaris Flint first Daughter of Sylvester P Flint & Damaris his wife Born at Fitchbrg 4th Auguſt AD 1807— Oliver Fox Town Clerk

Recd & recorded March 15. 1808

[**383**] Blank.

[**384**] Nancy Boutell Ordway firſt Daughter of Nathan Ordway and Betsy his wife born at Fitchburg 28th December AD 1807 Oliver Fox Town Clerk

Recd & recorded March 28. 1808

Abigail Eliza Ordway second Daughter of Nathan Ordway & Betsy his wife born at Fitchburg 29th Jany 1810

Recd June 20th 1810 & recorded by

Oliver Fox Town Clerk

Laura Ordway third daughter of Nathan Ordway & Betsy his Wife born at Fitchburg November 17. 1811.

Charles Nathan Ordway first Son of Nathan Ordway & Betsy his Wife born at Fitchburg January 16. 1814

David Boutell Ordway and Demaris Boutell Ordway Twin children of Nathan Ordway and Betsy his Wife born at Fitchburg May 22d 1816.

Recvd Decemr 19 1817. & recorded by

Peter Snow Town Clerk

Lydia Thurlow Ordway daughter of Nathan ordway and Betsy his wife born at Lunenburg Nov. 1. 1818

Amos Ordway son of Nathan Ordway and Betsy his wife born at Fitchburg May 15th and and died May 20th 1820.

George Ordway son of Nathan Ordway and Betsy his wife born at Fitchburg January 28th 1822

Alfred Ordway son of Nathan Ordway and Betsy his wife born at Fitchburg January 20th 1824

P. S. Snow Town Clerk

Recvd & recorded February 11. 1826.

[**385**] Eliza Carleton, Daughter of William Carleton and Polly his wife, born at Fitchburg Novr 4. 1815,

John Shepley, Town Clerk.

Recd and recorded, March 25, 1816.

State of Vermont }
Windham County Ss. }

Be it remembered, that at Vernon in the County Aforesaid on this 10th day of November A. D. 1842

Mr Edwin Upton of Fitchburgh Mass and Miss Louisa Maria Farwell of Philipston Mass were duly joined in Marriage by me

Cyrus Washburn
Justice of the Peace

Windham ss. Novr 10th 1842 The above is a true copy of Record

Attest Cyrus Washburn
Justice of the Peace

A true copy
Attest
Henry Jackson
Fitchburg Sept 26th 1877. City Clerk

[**386**] Joseph Upton first son of Joseph Upton & Sukey his wife Born at Fitchburg Octr 15. 1807

Oliver Fox Town Clerk

Recd & recorded April 15. 1808

Mary Thurston Upton first daughter of Joseph & Suky Upton born at Fitchburg Nov. 10. 1809

Recd April 30, 1810 & recorded by

O Fox Town Clerk.

Thomas Upton 2^{d} Son of Joseph Upton & Sukey his wife born at Fitchburg August 22^{d} 1813——

Jon^{a} Haskell, Town Cler

Rec^{d} & Record^{d} July 18. 1814

Edwin Upton, Son of Joseph Upton and Sukey, his wife, born at Fitchburg Decr 9. 1815.

Rec^{d} and recorded March 25. 1816. by

John Shepley, Town Clerk

John Upton fourth Son of Joseph and Sukey his Wife born at Fitchburg December 29, 1817.

Susan Abigail second daughter of Joseph Upton and Sukey his Wife born at Fitchburg July 20th 1819.

Recv^{d} & Recorded Decm^{r} 22. 1819 by

Peter Snow Town Clerk

Charles Upton fifth Son of Joseph & Sukey his Wife born at Fitchburg November fourth 1821.

Recorded by Peter Snow Town Clerk

Martha Ann Upton daughter of Joseph Upton and Sukey his wife born at Fitchburg February 27. 1826

P. S. Snow Town Clerk

Rec^{d} & recor^{d} June 2^{d} 1826.

Mr Caleb Deeth died at Fitchburg at the house of Joseph Upton January 9th 1820.

Recd Novem 20. 1830 & Recorded by

J. A. Marshall Town Clerk

[**387**] Caroline Lowe first Daughter of Joseph Lowe & Clares Lowe his wife Born at Fitchburg May 18th 1814—

Jonathan Haskell, Town Cler

Recev^{d} & Recorded July 18 1814

Francis Low first Son of Joseph Low & Clarifsa his wife born at Fitchburg Jan. 27. 1816.

Peter Snow Town Clerk.

Recv^{d} July 7 1817.

Mr Joseph Lowe died April 26, 1818 Recorded by

Peter Snow Town Cler.

Widow Clarissa Lowe departed this life at Fitchburg February 20. 1827

Recorded Feb 21. 1827 by P. S. Snow Town Clerk

[388] Lavinia Putnam Cowdin first Daughter of Phillip F. Cowdin & Eunice his Wife born at Fitchburg Born Novr 23^{d} 1807

Mary Ferrington Cowdin second Daughter of Phillip F. Cowdin & Eunice his wife born at Fitchburg July 16: 1808 Oliver Fox Town Clerk

Recd & recorded Jany 2^{d} 1809

John Prescott. Cowdin 1st Son of Phillip. F. Cowdin and Eunice his wife Born at Fitchburg May 15. 1810

Putnam Cowdin 2^{d} Son of Phillip Cowdin and Eunice his wife Born at Fitchburg March 24, 1812

Natt Cowdin 3^{d} Son of Phillip Cowdin and Eunice his wife Born at Fitchburg May 11. 1814.

Recev^{d} & Recorded by Jonathan Haskell Town Cler March 6 1815

Henry Cowdin fourth Son of Philip F. Cowdin and Eunice his Wife born at Fitchburg July 18th 1816.

recorded by Peter Snow Town Clerk

Sarah Cowdin third daughter of Phillip F. & Eunice Cowdin born at Fitchburg Oct. 14. 1818.

Recv^{d} Nov. 11. 1820—& recorded by

W. Johnson T. Clerk

Phillip Cowdin son of Phillip F. Cowdin & Eunice his wife born at Fitchburg January 12th 1821

Martha Sophia Cowdin daughter of Phillip F. Cowdin & Eunice his wife born at Fitchburg December. 18th 1826

Recv^{d} & recorded Feb. 19. 1827 by

P S. Snow Town Clerk

[**389**] Blank.

[**390**] Caroline Putnam first Daughter of Saml Putnam & Hannah his wife born July 15: 1808

Recd July 14: 1809 & recorded by

Oliver Fox Town Clerk

Maria Fay Gibbs first daughter of John M. Gibbs & Sarah H. Gibbs his wife born at Fitchburg June 1. 1809

Recd July 7. 1810 & recorded by

Oliver Fox Town Clerk

1811 Nancy Harrington Gibbs second Daughter of John & Sarah Gibbs born Decr 31. 1810

Recd March 12. 1811 & Recorded by

Oliver Fox town Clk

[**391**] Solomon Sawyer Haskell son of Jon^a Haskell and Kezia his wife departed this life at Fitchburg July 14th 1825

Mary Ann Haskell daughter of Jon^a Haskell & Mary his wife departed this life at Fitchburg August 8th 1825

Mrs Mary Haskell wife of Jon^a Haskell departed this life at Fitchburg Sept. 21. 1825

Recv^d & recorded Dec. 14th 1825 P S. Snow Town Clerk

[**392**] Elizabeth Davis Haskell first Daughter of Jonathan Haskell & Kezia his Wife born at Fitchburg May 5: 1809——

Recd July 14: 1809 by Oliver Fox town Clek

1814 Charles Locke. Haskell 1st Son of Jon^a Haskell & Kezia his wife born at Fitchburg March 27th 1811

Warren. Fay. Haskell Second Son of Jon^a Haskell & Kezia his wife born at Fitchburg Jany 24th 1814

Recorded March 18th 1814 by

Jon^a Haskell Town. Clk

[**393**] Blank.

[**394**] Sibyl Gibson firft Daughter of Joseph Gibson & Prudence his Wife his wife born at Fitchburg January 23: 1808—

Recd & recorded July 14: 1809 by

Oliver Fox town Clerk

[**395**] Elizabeth Lydia Davis 1st Daughter of Ebenezer Thurston Jr & Lydia his wife Born at Fitchburg Nov 4. 1813— Jona Haskell Town Clerk—
Recd & Recorded August 29 1814—

Mary Maria Thurston Daughter of Ebenr Ju & Lydia Thurston born at Fitchburg Augt. 28. 1816
Charles Thomas Thurston son of Ebenr Ju & Lydia Thurston born at Fitchburg Nov. 15. 1819
Recorded by Walter Johnson Town Clerk

Susan Abigail Thurston daughter of Ebenezer & Lydia Thurston born at Fitchburg Dec 3d 1826
Recvd May 24, 1827 & recorded
P. S. Snow Town Clerk

[**396**] Daniel Mayo. Winch first son of Phinehas Winch & Margarett his Wife Born at Fitchburg 13 April 1807
Catherine Gannett Winch first Daughter of Phinehas Winch & Margarett his wife born at Fitchburg 22 May 1809
Recd August 17: 1809 & Recorded by
Oliver Fox Town Clerk

1814 Lyman Augustus Winch 2d Son of Phinehas & Margaret Winch born July 10. 1813.
Recd Jany 12. 1814 & recded by
Oliver Fox town Clek

[**397**] Mrs. Phillips, Wife of Mr Blaney Phillips departed this life June 1821 at Fitchburg
Recorded by Walter Johnson T. Clerk

Mr Blany Phillips departed this life at Fitchburg December 10th 1824
Recorded on the same day by P. S. Snow T. Clerk

[**398**] Moses Monson Eaton 1st son of Parker Eaton & Mary his wife born at Fitchburg May 22: 1809
Oliver Fox Town Clerk
Recd & recorded Jany 2. 1810

[**399**] Blank.

[**400**] Aaron Eaton Houghton 1st son of Aaron Houghton and Martha his wife born at Fitchburg March 25. 1805

William Small Houghton second Son of Aaron Houghton and Martha his wife born at Fitchburg April 8—1809

Recd Jany 2 1810 & recorded by

Oliver Fox Town Clerk

Mofess Houghton 3d Son of Aaron Houghton & Martha his wife born at Fitchburg April 8th 1809

Joseph Damon Houghton 4th Son of Aaron Houghton & Martha his wife born at Fitchburg Febry 11th 1813 & Died August 6th 1814.

1814 Decr 31. Receivd & Recorded by

Jonathan Haskell Town Cler

George Small Houghton, Son of Aaron Houghton, and Martha his Wife, born at Fitchburg Feby. 19. 1816.

John Shepley, Town Clerk.

Recd Feby. 1. 1817, and recorded.

[**401**] John Green Burbank died March 29th 1818 being the first Son of Leonard Burbank & Eunice Eliza his wife

Peter Snow Town Clerk

Genrl Leonard Burbank died at Fitchburg January 21. 1836. Recorded January 22. 1836. by

Jonas A. Marshall Town Clerk

[**402**] Elizabeth Ann Burbank first Daughter of Leonard Burbank & Eunice Eliza his wife born at Fitchburg August – 14. 1809

Recd March 5 – 1810 & record by

Oliver Fox town Clerk

John Green Burbank, Son of Leonard Burbank and Eunice Eliza, his wife, born at Fitchburg, April 29, 1815.

John Shepley Town Clerk

Recd and recorded. Septr 11. 1815.

John Green Burbank Second Son of Leonard Burbank and Eunice Eliza his wife born at Fitchburg August 28. 1819.

Recv^{d} Octr 27. 1819. and recorded by

Peter Snow Town Clerk

George Burbank third Son of Leonard Burbank & Eunice Eliza his Wife born at Fitchburg December 27 1823 Recorded by Peter Snow Town Clerk

James Leonard Burbank 4th son of Leonard Burbank and Eunice his wife born at Fitchburg January 19. 1828

P. S. Snow Town Clerk

Recv^{d} & recorded May 31. 1828

[**403**] Joseph Wood Sawyer first Son of Phinehas Sawyer & Sally his wife born at Fitchburg May 14. 1814

Jon^{a} Haskell, Town Cler

Recorded Jany 4. 1815.

[**404**] Lydia Smith first daughter of Ruben Smith J & Lydia his wife born at Fitchburg March 9. 1807

Oliver Fox town Clerk

1810 Decr 7 recd & recorded

1812 George Lowe first Son of David Lowe & Betsy his Wife born 7 February 1812.

Recd May 5 – 1812 & recorded by

Oliver Fox town Clerk

Abigall Sweetser Low. first daughter of David Lowe and Betsy his wife born at Fitchburg July 20. 1814. Recev^{d} & Recorded July 7. 1815.

Jonathan Haskell Town Cler

David Perkins Lowe Son of David & Betsey Lowe born at Fitchburg March 31 – 1816

Cyrus Lowe Son of David & Betsey Lowe born at Fitchburg October 28. 1818.

Sumner Lowe Son of David & Betsey Lowe born at Fitchburg April 21, 1821—

Rece^{d} May 8. 1821 & Recorded by

Walter Johnson T. Clerk

[**405**] 1812 Rensselaer S Steward Departed this life July 14. 1812. Recd Nov. 2. 1812 & recded by
O. Fox town Clek

*[**405**] 1810 Decr Sophia Adaline Steward first Daughter of James & Sarah Steward born at Fitchburg 7th Decr 1810—recd 17 – Decr 1810 & recded by
O. Fox Town Clek

1812 Rensselaer S. Steward first son of James & Sarah Steward born at Fitchburg June 30. 1812. Reced Nov 2, 1812 & recd by Oliver Fox Town Clerk

1814 Maria, Adalade, Steward 2d Daughter of James Steward & Sarah his wife born at Fitchburg May 8th 1814
Jona Haskell Town Clerk—
Reced & recorded May 21. 1814—

[**406**] Blank.

[**407**] 1811 Ira Sylvester Bullard first son of Abraham Bullard & Delany his wife born at Fitchburg Decr 6th 1810. Recd Jany 25 – 1811 & recorded by
Oliver Fox Town Clerk

[**408**] Blank.

[**409**] 1811 James Sullivan Hill first son of Wm Hill & Susan his wife born 23 Nov. 1810
Recd & recorded April 4. 18111 by
O. Fox Town Clerk

1813 Edwin Brown first Son of Ellery Brown & Emma his wife born at Fitchburg June 19. 1805
William Ellery Brown 2d Son of Elley & Emma Brown born at Fitchburg June 24. 1810.
Reced April 27. 1813 & recorded by
Oliver Fox T. Clerk

1820 John Porter Brown 3d Son of Ellery & Emma Brown born at Fitchburg Sept. 14. 1814——

---

*Two pages are numbered 405.

Nancy Emeline Brown first daughter of Ellery & Emma Brown born at Fitchburg Augt 14. 1817
Rec^{d} June 15, 1820 & recorded by
Walter Johnson T. Clerk

[**410**] 1812 Blaney E Sampson first son of Blaney Sampson & Martha his wife born May, 23 1805
Martha L Sampson first Daughter of Blaney Sampson & Martha his Wife born Jany 5 1807
Lucy D. Sampson 2^{d} Daughter of Blaney & Martha Sampson born February 6. 1809
Lot P. Sampson 2^{d} Son of Blaney & Martha Sampson born February 6. 1811
Recd Jany 22. 1812 & recorded by
Oliver Fox town Clerk

Betsy. D. Sampson 3^{d} Daughter of Blany & Martha Sampson. Born at Fitchburg Decem. 6. 1812
Lucy Sampson 4 Daughter of Blany Sampson & Martha his wife Born at Fitchburg February 24, 1815. Receved and recorded August 7. 1815. by
Jon^{a} Haskell Town Cler

Martha L. Sampson, Daughter of Blaney & Martha Sampson born at Fitchburg May 11. 1817
Seth P. Sampson Son of Blaney & Martha Sampson, born at Fitchburg May 7. 1820
Recorded by Walter Johnson Town Clerk

[**411**] Lucy. D. Sampson 2^{d} Daughter of Blany Sampson and Martha his wife departed this life June 13. 1813
Martha. L. Sampson 1st Daughter of Blany Sampson & Martha his wife Departed this Life July 29. 1815.
Receved & Recorded August. 7. 1815, by
Jon^{a} Haskell Town Clerk

[**412**] 1812 Susan Downe first daughter of Wm Down & Susan his wife born at Fitchburg May 4. 1809
William Stillman Downe first Son of William Downe & Susan his wife born at Fitchburg Jany 13 1812
Recd March 9. 1812 & recded by
O Fox town Clek

Sibil Ann Downe second Daughter of Wm Downe & Susan his Wife born at Fitchburg June 10. 1816.

Sibil Ann Downe died Novemr 3d 1816

Sumner Downe Second Son of Wm Downe & Susan his Wife born at Fitchburg Decemr 1. 1817.

Peter Snow Town Cler.

[**414**] Sarah Augusta Cooper, 1st Daughter of Moſes Cooper & Sarah his wife, born at Fitchburg March 31. 1814

Recevd & Recorded by Jonathan Haskell Town Clerk 1815 March 14

Nancy Juliana Cooper 2d Daughter of Moſes & Sarah Cooper born at Fitchburg Mar. 22. 1816——

Willard Gibson Cooper 1st Son of Moſes & Sarah Cooper born at Fitchburg Mar 20—1819——

Recvd May 13. 1820—& recorded by

Walter Johnson T. Clerk

[**415**] William Sampson first son of Amasa Sampson & Nancy his wife born at Leominster Sept 25. 1806

Mary Steward first Daughter of Amasa & Nancy Sampson born at Fitchburg March 25—1808

1812 Nancy second Daughter of Amasa & Nancy Sampson born at Fitchburg April 12. 1810.

Olive, third daughter of Amasa & Nancy Sampson born at Fitchburg Jany 2, 1812

Recd March 13, 1812 & Recorded by

Oliver Fox town Clk

[**416**] Blank.

[**417**] 1812 Amos Laurence first son of Amos Laurence Ju & Sally his wife born February 9. AD 1808.

Paul Raymond 2d Son of Amos Laurence J and Sally his wife born Sept 28. 1809.

Freeborn Laurence 3d Son of Amos Laurence J and Sally his wife born July 10. AD 1811

Recd April 25—1812 and recorded by

Oliver Fox town Clerk

Sophronia Lawrence, Daughter of Amos Lawrence Jr. and Sally his wife born, June 14. 1813.
Rec^{d} and recorded Decr 22^{d} 1815 by
John Shepley, Town Clerk

[**418**] Blank.

[**419**] 1812 Joshua Goodridge first son of Joshua Goodridge & Hannah his wife born at Newton February 10. 1809——
Eunice Goodridge first Daughter of Joshua Goodridge & Hannah his wife born at Fitchburg April 1, 1810. Reced June 25. 1812 & recded
by Oliver Fox Town Clerk

Sarah Fuller Goodridge second daughter of Joshua Goodridge and Hannah his wife born at Fitchburg November eighth 1813
David Goodridge second son of Joshua Goodridge and Hannah his wife born at Fitchburg October first 1815
Recv^{d} March 24, 1817. and recorded be
Peter Snow Town Clerk

Martha Goodridge third daughter of Joshua & Hannah Goodridge born at Fitchburg Augt. 4. 1820——
Rec^{d} Feb. 28, 1821. & recorded by
Walter John Town Clerk

Hannah Goodridge daughter of Joshua & Hannah Goodridge born at Fitchburg Nov. 27th 1817—
Received Dec 1st 1858 & Recorded by
John T. Farwell Town Clerk

[**420**] Blank.

[**421**] 1813 Mary Ann, Giles first Daughter of Nehemiah Mary Giles born at Fitchburg June 8. 1810
Sarah. Farrington. Giles 2^{d} Daughter of Nehemiah & Mary Giles born at Fitch^{g} July 8. 1812
Reced Jany 7. 1813 & racorded by Oliver Fox T. Clerk

Elizabeth Green, third daughter of Nehemiah Giles and Mary his wife born at Fitchburg May 31. 1816
Peter Snow Town Clerk

Warren Giles, first son of Nehemiah & Mary Giles—born at Fitchburg March 27. 1820——

Walter Johnson T. Clerk

[422] Blank.

[423] 1813 Mary Hartwell firt Daughter of Ephm & Nancy Hartwell born Jany 7. 1811—

Recd Jany 18, 1813 & recorded by O. Fox T. Clek

Leonard Burbank Hartwell first Son of Ephm Hartwell Jr and Nancy his Wife born at Fitchburg Augt. 14th 1814.— Recorded by Peter Snow T. Clerk

Louisa Hartwell Second Daughter of Ephm Hartwell Junr & Nancy his Wife Born at Fitchburg July 23. 1817

Recorded by Walter Johnson T. Clerk

Reuben Gibson son of Israel Gibson and Lucinda his Wife born at Fitchburg December 8, 1816

Peter Snow Town Clerk.

Mr Israel Gibson died at Fitchburg April 14th 1818

Recvd April 5th 1827 & Recorded

P. S. Snow Town Clerk

[424] Blank.

[425] 1813 Fidelia Farnsworth frst daughter of Ephm Farnsworth & Margret his wife born at Mansfield 14 June 1802

Henry Farnsworth first Son of Eph Farnsworth & Margret his wife born at Leominster Augt. 22. 1805

Ephraim Farnsworth 2d Son of Eph Farnsworth & Margret his wife born at Sterling Octr 13. 1807.

Lucretia Farnsworth 2d Daughter of Ephm Farnsworth & Margret his wife Fitchburg April 22. 1810.

Lorenza Farnsworth 3d Daughter of Eph Farnsworth & Margret his Wife born at Fitchburg 25 Febr 1812

Recvd April 27. 1813 & recded by Oliver Fox T. Clek

[426] Abigail Lawrence Johnson, Daughter of Walter Johnson and Anne, his Wife, born at Fitchburg August 28, 1815. John Shepley, Town Clerk

Recd and recorded, Augt. 8. 1816.

Mira Ann Johnson, Second Daughter of Walter Johnson and Ann, his Wife, born at Fitchburg May 1. 1818
Recorded by Walter Johnson Town Clerk

Mira Ann Johnson departed this life March 2d 1821—
Walter Johnson Town Clerk

Mira Ann Johnson third daughter of Walter & Ann Johnson born at Fitchburg July 19 1821—
Recorded by Walter Johnson T. Clerk

Sumner Johnson Brother of Walter Johnson departed this life at Fitchburg Feb. 26. 1825
Recorded March 3. 1825 by P S. Snow T. Clerk

[**427**] 1813 Phebe Elvira Bolton fist Daughter of David Bolton & Phebe his wife born March 11. 1812
David Alonzo Bolton first Son of David Bolton & Phebe his wife born April 7. 1813
Recd & recded June 1, 1813. by Oliver Fox town Clek

[**428**] Charles Lyman Garfield, Son of Lyman Garfield, and Nancy, his Wife, born at Fitchburg Septr 16. 1816. John Shepley, Town Clerk.
Recd Octr 9. 1816, and recorded.

Sarah Ann Whiting first daughter of Lyman Garfield and Nancy his wife born at Fitchburg June 28th 1818.——
Recvd Sept. 28. 1818 and recorded by
Peter Snow Town Clerk

Benjamin Garfield Jun of Leicester, Vermont departed this life at the house of Lyman Garfield in Fitchburg 17th Dec—1819—Aged 48 years & 9 months.——
Recvd June 23, 1820 & recorded by
Walter Johnson T. Clerk

[**429**] 1813 Charles Twing Willard, first son of Calvin Willard Esqr and Mary T. Willard born May 2. 1813—Rec'd Augt 21. 1813 & recorded by
Oliver Fox town Clerk

[**430**] Leonard Burbank Hartwell, Son of Ephraim Hartwell Jr. and Nancy his wife born at Fitchburg August 14th 1814. John Shepley Town Clerk

Recd and recorded Septr 11. 1815.

[**431**] Henry Sweetser, Son of Thomas Sweetser, and Mehitable his Wife born at Fitchburg June 30. 1815.

John Shepley, Town Clerk

Recd and recorded Septr 11. 1815.

John Sweetser Second Son of Thomas Sweetser & Mehitable his wife born at Fitchburg August 7th 1816.

Recorded by Peter Snow Town Clerk.

[**432**] Samuel Warren Allen, Son of John Allen, and Sally, his Wife, born at Fitchburg Decr 8. 1814.

John Stevens Allen, Son of John Allen, and Sally his Wife, born at Fitchburg, March 16, 1816.

John Shepley, Town Clerk

Recd Jany. 7. 1817. & recorded.

Hariet Eliza Allen first daughter of John Allen and Sally his Wife born at Fitchburg September 28th 1817.

Peter Snow Town Cler

Sarah Catharine Allen 2d daughter of John & Sally Allen, born at Fitchburg July 3, 1819

Charles Henry Allen 3d Son of John & Sally Allen Born at Fitchburg Apl. 2d 1821—

Recorded by W. Johnson. T. Clerk

[**433**] Blank.

[**434**] Mary C. Hastings, Daughter of Marshall Hastings and Betsey his wife born at Fitchburg Feby 15. 1812.

Martha Hastings, Daughter of Marshall Hastings and Betsey his Wife, born at Fitchburg, November 22d 1813

Albert Hastings, Son of Marshall Hastings and Betsey his Wife, born at Fitchburg, November 26th 1815.

The above were received February 17. 1816. and recorded by John Shepley, Town Clerk.

[**435**] Blank.

[**436**] Sarah Caroline Allen Daughter of Phinehas Allen Jr. and Sally his wife born at Fitchburg Decr 20. 1815. John Shepley, Town Clerk

Recd and recorded, March 22d 1816.

Mary Adeline Allen second daughter of Phinehas Allen Jr and Sally his wife born at Fitchburg January 23 1818.
Recorded by Peter Snow Town Clerk.

[**437**] Blank.

[**438**] Joel Parkhurst, Son of James Parkhurst, and Patty, his wife, born at Fitchburg, March 18. 1793.——

Warren Parkhurst, Son of James Parkhurst and Patty, his Wife, born at Fitchburg, March 6th 1795.——

Silas Parkhurst, Son of James Parkhurst, and Patty his Wife, born at Fitchburg, May 30. 1797.——

James Parkhurst, Son of James Parkhurst, and Patty, his Wife, born at Fitchburg, March 12. 1800.——

Elizabeth Parkhurst, Daughter of James Parkhurst and Patty his born at Fitchburg, September 8. 1802.——

Benjamin Parkhurst, Son of James Parkhurst and Patty his Wife, born at Fitchburg, July 1. 1806.——

John Parkurst, Son of James Parkhurst and Patty his Wife born at Fitchburg, July 28. 1810.——

All the above were received, March 29. 1816. and recorded. John Shepley, Town Clerk.

[**439**] Blank.

[**440**] Levi Farwell Cowdin. Son of Nat Cowdin and Susan, his Wife, born at Fitchburg, October 4. 1815.
John Shepley, Town Clerk

Recd. and recorded, April 6. 1816.

Charlotte Cowdin first daughter of Nat Cowdin & Susan his Wife born at Fitchburg November 22d 1817.
Peter Snow Twon Clerk.—

John Henry Peabody son of Wm Peabody born at Fitchburg March 22, 1821
Recorded by Peter Snow Town Clerk

[441] Mr William Rider departed this life at Fitchburg March 4th 1817

Royal Rider son of Wm Rider departed this life at Fitchburg December 11th 1816

P S. Snow Town Clerk

Recvd & recorded Sept 8 1826

[442] Sally Bolton, Daughter of David Bolton and Phebe his wife, born at Fitchburg. Jany. 4, 1816. Recd. April 5. 1816 and recorded John Shepley, Town Clerk

[443] 1798. George Small Mefsinger, Son of Elias Mefsinger and Rachel, his Wife, born at Fitchburg, March 31st 1798.

1801. Abel Mefsinger, Son of Elias Mefsinger, and Rachel his Wife, born at Fitchburg, January 7. 1801.

1806 Elias Mefsinger, Son of Elias Mefsinger and Rachel, his Wife, born at Fitchburg, April 26th 1806.

1808. Daniel Mefsinger, Son of Elias Mefsinger, and Rachel his Wife, born at Fitchburg, September 14. 1808.

John Shepley, Town Clerk.

Recd Feby. 27, 1817, and recorded.

Elias Mefsinger died the ninth of February 1820. Recorded by Peter Snow T. Clerk

[444] Alfred Mc Intire Wheeler, Son of Benjamin Wheeler and Rhoda his Wife born at Fitchburg November 27. 1815. John Shepley, Town Clerk

Recd April 19. 1816, and recorded.

James Ballard Wheeler third son of Benjamin and Rhoda his Wife born at Fitchburg August 6th 1819.

Recorded by Peter Snow T. Clerk

Mary Elizabeth Wheeler daughter of Benjamin Wheeler and Rhoda his wife born at Fitchburg March 4th 1824

P. S. Snow. Town Clerk

Recvd & recorded Februrary 1st 1827.

[445] Mrs Hepsibeth Tolman mother of Benjamin Tolman Departed this life at Fitchburg at her Son's Stephen Tolman July 20. 1842 Aged 78.

[446] Jeremiah Tolman, Son of Benjamin Tolman, and Sarah, his Wife, born at Fitchburg October 18, 1814.
John Shepley, Town Clerk
Recd and recorded July 20. 1816.

[447] Blank.

[448] Martin Sylvester, first Son of Amasa Sylvester and Polly, his Wife, born at Fitchburg, June 12. 1816.
Entd by Amasa Sylvester, Augt 10. 1816. and recorded by John Shepley, Town Clerk

Mary Chafe Silvester first daughter of Amafa Silvester & Polley his Wife born at Fitchburg Octr 31. 1818.
Peter Snow T. Cler

Elbridge Sylvester son of Amasa Sylvester and Polly his wife, born at Fitchburg July 28th 1820
Nancy Sylvester daughter of Amasa Sylvester & Polly his wife born at Fitchburg March 14. 1823 and died the same day
Aaron Sylvester Son of Amasa Sylvester and Polly his wife born at Fitchburg June 11th 1824
Recvd & Recorded Oct. 1st 1825 by
P S Snow T. Clerk

[449] Asaph Lyman Meriam Son of Asaph Meriam and Annah W his wife died at Westminster April 16. 1821
Recvd & recorded July 4th 1825 by
P S Snow T. Clerk.

[450] Asaph Lyman Meriam, Son of Asaph Meriam and Anna W., his Wife, born at Fitchburg, February 8th 1817. John Shepley, Town Clerk
Recd Feby. 10, 1817, and recorded.

Salmon Newell Meriam, Son of Asaph Meriam and Anna W, his wife, born at Westminster January 12 1819
Alfred Meriam Son of Asaph Meriam and Anna W his wife born at Westminster Nov. 5th 1820
Nancy Ann Meriam Daughter of Asaph Meriam and Anna W. his wife born at Fitchburg August 5th 1822, and died at Fitchburg June 24th 1825

Sarah Meriam Daughter of Asaph Meriam and Anna W. his wife born at Fitchburg Nov. 23. 1823, and died at Fitchburg July 4 1825

Recv^d and recorded July 4 1825 by

P S. Snow T. Clerk

[451] Blank.

[452] Omitted.

[453] Blank.

[454] On the 28th day of Octr 1796 Enſign John Adams Junr of Ashburnham made application to me to be published to Miſs Dolly Gibson of Fitchburg——

Joseph Fox Town Clerk——

On the 9th December 1796 Mr Joel Cuting of Fitchburg made appliation to me to be published to Miſs Eunice Carlton of Harvard Joseph Fox Town Clerk——

On the 18th Decembr 1796 Capt Benja Marſhall made application to be published to Miſs Phebe Flint both of Fitchburg. Joseph Fox Town Clerk——

On the 22nd December 1796 Mr Timothy Grey of Fitchburg made application to be published to Miſs Nabby Stone of Worcester. Joseph Fox Town Clerk——

On the 25th Decemr 1796 Mr Solomon Day of Fitchburg made application to be published to Miſs Lucy Whitney of Lunenburg Joseph Fox Town Clerk——

On the 30th Decer 1796 Mr Jonathan Whitemore of Fitchburg made application to be published to Miſs Eunice Glaſhur Ward of Westminſter

Joseph Fox Town Clerk——

On the 9th Febry 1797 Mr Daniel Manſfield Stearn made application to me to be published to Miſs Mary Wilder both of Fitchburg Joseph Fox Town Clerk——

On the 19th Febry 1797 Enſign James Cowdin made application to me to be published to Miſs Lydia Perry both of Fitchburg Joseph Fox Town Clerk——

On the 13th March 1797 Mr Samuel Gates Jur of Stow made application to be published to Miſs Sarah Laurance of Fitchburg Joseph Fox Town Clerk

Marriage Aſa Farwell & Vaſhti Carter

April 16th 1797 A Marriage returned by The Reverend Zabdial Adams to the Subſcriber Town Clerk.

Aſa Farwell and Vaſhti Carter both of Fitchburg was Joinded in Marriage May 24th 1796 by Zabdial Adams

Joseph Fox Town Clerk

On the 17th April 1797 Mr Abel Gilson of Milford in the State of New Hampſhire made application to be published to Miſs Sally Mace of Fitchburg

Joseph Fox Town Clerk.

Abraham Mace made the application on behalf of Gilson

[**455**] On the 20th April 1797 Mr Jonathan Boynton made application to be published to Miſs Eliſabeth Marſhall both of Fitchburg—— Joseph Fox Town Clerk

Fitchburg April 29th 1797

A return of Mariages Solemnized by Daniel Putnum Eqr for the year past is as follows (viz)

1796 July 24th John F Brown & Polly Hartwell both of Fitchburg was Joind in Marriage——

August 2nd Jonathan Sampson of Ashburnham and Sarah Osborn of Fitchburg was Joined in marriage

August 10th Henry Gates Jur and Prudence Priest both of Ashburnham was Joined in Marriage

1797 March 2nd William Bawldin & Eliſabeth Boynton both of Winchendon was Joined in Marriage

April 18th Samll Gates Jur of Stow and Sarah Lawrence of Fitchburg was Joined in Marriage

Daniel Putnam Justice of the Peace

Recorded by Joseph Fox Town Clerk—

Sept 1797

A return of Marriage Solemnized by The Revd Francis Gardner of Leomnſter——

Daniel Manſfield Stearns and Mary Wilder of Fitchburg ware married April 6th 1797

Recorded by Joseph Fox Town Clerk—

On the 30th Sept 1797 Daniel Stearns of Windſor in the State of Vermount mad application to be publiſhed to Sarah Pratt of Fitchburg Joseph Fox Town Clerk—

On the 14th Octr 1797 Elias Meſſenger made application to bee published to Rachel Putnum both of Fitchburg
Joseph Fox Town Clerk

[**456**] On the 15th Octr 1797 Mr Daniel Whittemore made application to be be published to Miſ Sally Osborn both of Fitchburg Joseph Fox Town Clerk

Mr Daniel Farwell Jur on the 17th Octr 1797 made application to be published to Miſ Dorcas Wetherbee both of Fitchburg Joseph Fox Town Clerk—

Mr Benja Smith Jur of Fitchburg made application to be published to Miſ Polly Morris of Chester in the State of Vermont on the 24th Octr 1797.
Joseph Fox Town Clerk—

Mr Jacob Barnard made application to be published to Miſs Betſy Holt both of Fitchburg on the 28th Octr 1797 Joseph Fox Town Clerk.

Mr Kendall Boutell Jur made application to be published to Miſs Polly Sawyer both of Fitchburg on ye 2nd day of Decembr 1797 Joseph Fox Town Clerk——

Mr Reuben Putnum made application to be published to Miſs Keziah Gibson both of Fitchburg on the 8th day of Decembr 1797 Joseph Fox Town Clerk

Mr Samuel Gibson Jur made application to be published to Miſs Esther Page both of Fitchburg on ye 23rd December 1797 Joseph Fox Town Clerk——

Mr Richard Miles made application to be published to Miſs Sarah Burnap both of Fitchburg on ye 9th January 1798—— Joseph Fox Town Clerk

Mr Sewell Fullum made application to be published to Miſs Hitty Harriſs both of Fitchburg on ye 12th January 1798 Joseph Fox Town Clerk—

Mr. Nathan Badcock Junr. made application to be published to Miſs Abigarl Haſkiel both of Fitchburg on ye. 27th January 1798. Joseph Fox Town Clerk

Mr. Thomas Cowdin Junr. of Fitchburg made application to be published to Betſy Sawyer of Rindge in the State of New Hampſhire on the 9th day of February 1798.
Joseph Fox Town Clerk

[457] Mr Jeremiah Kinſman Jur. made application to be published to Miſs Olive Meſſenger both of Fitchburg on ye 31 day of March 1798 Joseph Fox Town Clerk

Mr. Eliſha Carter made application to be published to Miſs Lucy Eaton both of Fitchburg on ye. 7th April 1798
Joseph Fox Town Clerk

Mr. Angier Cowdin made application to be published to Miſs Abia Carter both of Fitchburg on ye. 8th April 1798 Joseph Fox Town Clerk

Mr John Scott made application to be published to Miſs Polly Darby both of Fitchburg on ye 14th April 1798
Joſeph Fox Town Cerk

A return of Marriages Solemnised by the Reverend Mr. Samll. Worcester of Fitchburg the year past (viz)

1797 Novr. 29th Daniel Whitemore of Fitchburg with Sally Osborn of the same place

Novr. 30th Jacob Barnard with Betſy Holt both of Fitchburg

Decmbr. 14th Daniel Stearns of Windſor Vermount with Sarah Pratt of Fitchburg

Decembr. 28 Daniel Farwell Junr. with Dorcas Wetherbee both of Fitchburg

1798 Jany. 1st Kendol Boutell Jur. with Polly Sawyer both of Fitchburg

Jany. 17th Reuben Putnum with Keziah Gibson both of Fitchburg

Jany. 25th Samuel Gibson Junr. with Eſther Page both of Fitchburg

March 1st Nathan Badcock Junr. with Abigarl Haſkiel both of Fitchburg

April 24th Eliſha Carter with Lucy Eaton both of Fitchburg

Given under my hand this 25th day of April. AD. 1798
SAML WORCESTER

Recd April 25th 1798 & recorded by,
Joseph Fox Town Clerk.

A return of Marriages Solomnised by Daniel Putnum Esqr of Fitchburg the year past . . . . .

31st Octr 1797 Then Elias Meſſenger and Rachel Putnum both of Fitchburg was Joynd in Marriage by Mr Daniel Putnum Justice of the peace Fitchburg April 6th 1798 . . . . .

Recd & recorded by Joseph Fox Town Clerk . . . .

[458] A return of Marriages Solemnised by Israrel Turner Esqr of Fitchburg the year past . . . . .

To Joseph Fox Esqr Clerk of the Town of Fitchburg the following is a list of Persons whome I have Joined together in Marriage the year past.

May 7th 1797 Mr James Cowdin to Miſs Lydia Perry both of Fitchburg

May 11th 1797 Mr Jonathen Boynton to Miſs Eliſabeth Marſhall both of Fitchburg

Octr 12th 1797 Mr Daniel Montjoy to Keziah Dunſter both of Westminſter

March 4th 1798 Mr Sewell Fullum to Miſs Hitty Harriſs both of Fitchburg——

Given under my hand this 11th day of April 1798
Israel Turner

To Joseph Fox Esqr Clerk of Fitchburg——

Recd and recorded by Joseph Fox Town Clerk——

Deacon David Wilder of Leominſter made application to be published to The Widow Lucy Haſkiel of Fitchburg on ye 19th May 1798—— Joseph Fox Town Clerk——

Mr Barker Gibson of Fitchburg made application to be published to Miſs Mitty Warren of New Ipſwich State of New Hampſhire on the 4th June 1798
Joseph Fox Town Clerk

Mr Peter Haſkell of Fitchburg made application to be published to Miſs Suſannah Simonds of Ashby on the 30th June 1798—— Joseph Fox Town Clerk——

Mr Fobes Ford of New Sharron made application to be published to Miſs Hannah Fuller of Fitchburg on the 27th August 1798 Joseph Fox Town Clerk—
Entered by deſire of Benja Fuller

Mr Mark Moſmen of Ashburnham made application to be published to Miſs Lois Gibson of Fitchburg Sept 1798—— Joseph Fox Town Clerk——

Mr Joseph Downe Junr made application to be published to Miſs Polly Thurlo, both of Fitchburg on the 20th Octr 1798—— Joseph Fox Town Clerk

Mr John Savage of Princeton made application by letter to be published to Mrs Hannah Locke of Fitchburg, on the 7th December 1798 Joseph Fox Town Clerk

Mr Zacheus Wright of Chelmsford made application to be published to Miſs Naby Putnam of Fitchburg on the 22 Jany 1799 . . . . for Joseph Fox Town Clerk
Oliver Fox

[**459**] Mr. Joshua Stickney of Fitchburg made application to be published to Miſs Alice Shed of Merrimac in the State of Newhampſhire on the 22 Day of Febry. 1799.
Joseph Fox Town Clerk

Mr Caleb Perry of Fitchburg made application to be published to Miſs Deborah Farebank of Holliston March 4th 1799 Joseph Fox Town Clerk

Mr Jonas Marſhall Junr of Fitchburg made application to be published to Miſs Abigarl Whitman of Westminſter, March 19th 1799 Joseph Fox Town Clerk

A retun of Marriages Solomnised by The Revd Mr Samuel Worcester of Fitchburg for the year past

Fitchburg April 17th 1799.

To Joseph Fox Esqr Clerk of the Town of Fitchburg
Sir

Within the term of a year last past, I have Joined in Wedlock the following persons (viz)

April 27th 1798 Jeremiah Kinſman Jur with Olive Meſſenger both of Fitchburg

June 13th Deacon David Wilder of Leominſter with the Widow Lucy Haskell of Fitchburg

July 29th John Page of Rindge New Hampſhire with Mary Cook of Lunenburg but resident in this Town;

Octr 18th Mark Mosman of Ashburnham with Lois Gibson of Fitchburg.

December 11th Joseph Downe Junr with Polly Thurlo both of Fitchburg

January 10th 1799 Fobes Ford of New Sharon with Hannah Fuller of Fitchburg;

January 17th John Savage of Princton with the Widow Hannah Locke of Fitchburg,

February 7th Doct Luther Jewett of Putney (Ver) with Betsy Adams of Newipſwich N. H.

A true list copied from y records, Attest

Samuel Worcester

Recd April 17th 1799 and recorded by

Joseph Fox Town Clerk

[**460**] A return of Marriages Solemnised by Daniel Putnum Esqr of Fitchburg for the year past.

To Joseph Fox Esqr Town Clerk for the Town of Fitchburg, I hereby certify that on the Second Day of December 1798 Mr Angier Cowdin and Miſs Abia Carter both of Fitchburg was Joined in Marriage by me

Daniel Putnam Justice of the Peace

Fitchburg April 30th 1799—

Recd May 14th 1799 and Recorded by

Joseph Fox Town Clerk——

Mr Nehemiah Fuller made application to be published to Miſs Hannah Reed both of Fitchburg Sept 14th 1799.

Joseph Fox Town Clerk

Majr Benja Marſhall made application to be published to Miſs Adah Upton both of Fitchburg February 3rd 1800

Joseph Fox Town Clerk—

Mr. Thomas Eaton ye 3rd made application to be published to Miſs Mehitabel Taylor both of Fitchburg March 8th 1800 Joseph Fox Town Clerk——

Mr. John Woods of Fitchburg made application to be published to Miſs Lydia Bancraft of Lunenburg April 26th 1800—— Joseph Fox Town Clerk——

Mr. Daniel Oaks of Bolton made application to be published to Miſs Hepſabeth. Batcheler of Fitchburg May 3rd 1800—— Joseph Fox Town Clerk——

Mr. Person Cowee of Westminſter made application to be published to Miſs Sukey Upton of Fitchburg May 8th 1800 Joseph Fox Town Clerk——

Mr. Joſhua Phillips made application to be published to Miſs Betſy Darby both of Fitchburg June 7th 1800

Joseph Fox Town Clerk

over——

over

[**461**] To Joseph Fox Esqr. Clerk of the Town of Fitchburg Sir

Since my last annuel return, I have Joined in Marriage the following persons (viz) July 8th 1799 Mr. Zacheriah Wright of Chelmſford with Miſs Nabby Putnam of Fitchburg.

April 24th 1800 Mr. Thomas Eaton 3rd with Miſs Mehitabel Taylor both of Fitchburg.

The above is a true list; copied from my records, and given under my hand this 24th day of April 1800——

Samuel Worcester.

Recd the 3rd day of July 1800 and recorded by,

Joseph Fox Town Clerk

Mr. Eliſha Smith of Worcester in the State of New York made application to be published to Miſs Cloe Pratt of Fitchburg on Sunday ye 6th July 1800

Joseph Fox Town Clerk—

Mr. John Keep of Fitchburg made application to be published to Miſs Lucy Fletcher of Westford on ye 2nd day of August 1800 Joseph Fox town Clerk——

Mr Joseph Willard of Fitchburg made application to be published to Miſs Mary Willard of Harvard the application made by Mr John Willard 4th Sept 1800
Joseph Fox Town Clerk

Capt William Brown of Fitchburg made application to be published to Mrs Rebecah Holden of Westminſter on the 21st day of Sept 1800 Joseph Fox Town Clerk

[462] Mr Calven Meſſenger made application to be published to Miſs Betſy Phillips both of Fitchburg this 11th day of Oct 1800 Joseph Fox Town Clerk——

Mr Ephraim Kimboll Jun made application to be published to Miſs Dorothy Sawyer both of Fitchburg on the 18th day of Oct 1800 Joseph Fox Town Clerk——

Mr Levi Farwell made application to be published to Miſs Bitſy Carter both of Fitchburg on the 3rd day of January 1801—— Joseph Fox Town Clerk

Mr Samuel Hill of Antram State New Hampſhire made application to be published to Mary Stone of Fitchburg on ye 17th January 1801 Joseph Fox Town Clerk

Mr Solomon Laws of Westminſter made application to be published to Miſs Alovisa Kindoll of Fitchburg on ye 21st day of January 1801 Joseph Fox Town Clerk.

Mr Timothy Dammon of Westminſter made application to be published to Miſs Sarah Poole of Fitchburg
Joseph Fox Town Clerk
the application made by Mr Samll Harriſs Jur

Mr Moſes Jewett made application to be published to Miſs Lydia Shattuck both of Fitchburg on ye 25th April 1801— Joseph Fox Town Clerk——

Joseph Fox Esqr Clerk of the Town of Fitchburg Sir
The following is a list of the persons whome I have joined in marriage the year past—

1800 25th June Daniel Oaks of Bolton with Hepsabeth Bacheler of Fitchburg

26 June 1800 Joshua Phillips with Betsy Derby both of Fitchburg

6 Novr 1800 Capt William Brown of Fitchburg with Mrs Rebecah Holden of Westminſter

1 Jany 1801 Calven Meſſenger with Betsy Phillips both of Fitchburg

24 Febr^{y} 1801 Ephraim Kimboll Junr with Dorathy Sawyer both of Fitchburg

14 April 1801 Mr Timothy Dammon of Westminſter with Miſs Sarah Poole of Fitchburg

Given under my hand this 30th day of April AD 1801
Saml Worcester

30 April 1801 Rec^{d} and recorded by
Joseph Fox Town Clerk

[**463**] To Joseph Fox Esqr Clerk of the Town of Fitchburg the following is a list of persons whome I have Joined together in marriage the year past dated at Fitchburg April 1st 1801

March 1800 Maj^{r} Benj^{a} Marſhall to Miſs Adah Upton both of Fitchburg,

Novr 20th 1800 Mr Joseph Willard of Fitchburg to Miſs Mary Willard of Harvard,

January 8th 1801 Mr Person Cowee of Westminſter to Miſs Suky Upton of Fitchburg

Sep^{t} 1800 Mr Eliſha Smith of Worcester State of New York to Miſs Cloe Pratt of Fitchburg

March 12th 1801 Mr Solomon Laws of Westminſter to Miſs Alovisa Kindoll of Fitchburg.

Given under my hand this first day of April 1801
Israel Turner

Rec^{d} 11th day of May 1801 and recorded
Joseph Fox Town Clerk

Mr John Darby of Fitchburg made application to be published to Miſs Olive Bolton of Shirly on Sunday ye 17th May 1801—— Joseph Fox Town Clerk——

Mr John Farwell Ju^{r} made application to be published to Miſs Hannah Thurston both of Fitchburg on the 23rd day of May 1801 Joseph Fox Town Clerk

Mr Lymon Cook of Norwich State of Vermont made application to be published to Mifs Betsy Gibson of Fitchburg on the 2 day of June 1801

Joseph Fox Town Clerk

Mr James Hanes of Ashburnham made application to be published to Mifs Phebe Phelps of Fitchburg on the 22nd day of June 1801 Joseph Fox Town Clerk——

[**464**] Mr Thomas Eaton Jur made application to be published to Mifs Betfy Steward both of Fitchburg on ye 11th day of July 1801 Joseph Fox Town Clerk——

Mr George Washington Chaplin made application to be published to Mifs Lydia Farwell both of Fitchburg on ye 2nd day of August 1801 Joseph Fox Town Clerk

Mr John Badcock of Fitchburg made application to be published to Mifs Dolly Rice of Ashburnham on ye 7th day of August 1801 Joseph Fox Town Clerk——

Mr Abel Straton of Athol made application to be published to Mifs Bitfy Batchelor of Fitchburg on ye 17th day of August 1801 Joseph Fox Town Clerk

Mr James M. Comee of Gardner made application to be be published to Mifs Sally Putnam of Fitchburg on ye 19th October 1801— Joseph Fox Town Clerk

Mr Joseph Holt Junr made application to be published to Mifs Betsy Orsborn both of Fitchburg 19. Octr 1801

Joseph Fox Town Clerk

Mr Jacob Upton made application to be published to Mifs Polly. C. Cowdin both of Fitchburg on the 12th Novr 1801 Joseph Fox Town Clerk

Mr John Gale of Weathersfield State of Vermount made application to be published to Mifs Betsy Herrick of Fitchburg on the 24th Novr 1801.

Joseph Fox Town Clerk.

Mr John Willard of Fitchburg made application to be published to Mrs Eunice Bowles of Harvard on the 24 Novr 1801— Joseph Fox Town Clerk——

[465] Mr Silvister Procter Flint made application to be published to Miſs Demaris Boutell both of Fitchburg on the 24th Novr 1801. Joseph Fox Town Clerk—

Mr Ezra Fisher of Grafton State of Vermount, made application by Pellemedus Purkins, to be published to Miſs Nancy Meſsenger of Fitchburg on the 25th Novr 1801
Joseph Fox Town Clerk—

Mr Micah Shattuck made application to be published to Miſs Eliſabeth Caswell both of Fitchburg on ye 12th Decmbr 1801 Joseph Fox Town Clerk——

Mr Benja Haywood of Westminſter made application to be published to Miſs Peggy Downes of Fitchburg December 19th 1801— Joseph Fox Town Clerk

Mr William Brown Junr made application to be published to Miſs Olive Upton Flint both of Fitchburg on ye 15th Day of Januery AD 1802 Joseph Fox Town Clerk

Mr Ephraim Davis of Leominſter made application to be published to Miſs Martha Phillips of Fitchburg on ye 16th day of Febry 1802 Joseph Fox Town Clerk

Mr Timothy Fitch Downe of Fitchburg made application to be published to Miſs Polly Warren of Westminſter on ye 1st day of April 1802 Joseph Fox Town Clerk

[466] To Joseph Fox Esqr Clerk of the Town of Fitchburg the following is a list of persons whome I have Joined together in marriage the year past

May 28th 1801 Mr Moſes Jewett to Miſs Lydia Shattuck both of Fitchburg

May 26th 1801 Mr Levi Farwell to Miſs Betſy Carter both of Fitchburg

September 20th 1801 Mr George Washington Chaplin to Miſs Lydia Farwell both of Fitchburg

Januy 20. 1802 Mr Jacob Upton to Miſs Polly Conner Cowdin both of Fitchburg

Februery 1802 Mr Silvester Proctor Flint to Miſs Damaris Boutell both of Fitchburg

Febry 21—1802 Mr Willm Brown Junr to Miſs Olive. U. Flint both of Fitchburg

Febr^{y} 25th 1802 Mr John Gale of Wethersfield Vermount to Miſs Betſy Herrick of Fitchburg.

April 15th 1802 Mr Eph^{r} Davis of Leominster to Miſs Martha Phillips of Fitchburg

Given under my hand at Fitchburg this 15th day of April AD 1802 Israel Turner—

Rec^{d} the 15th day of April 1802 & recorded
Joseph Fox Town Clerk

Certificates of Marriages—

To Joseph Fox Esqr Clerk of the Town of Fitchburg

the following is a list of Persons whome I have Joined together in marriage the year past in the Town of Fitchburg

1801 Sep^{t} 1st James Hanes of Ashburnham and Phebe Phelps of Fitchburg was Joined in marriage

1801 Octr 20th Abel Straton of Athol and Betſy Batchelor of Fitchburg was Joined in marriage,

1802 Febr^{y} 9th Joseph Holt Ju^{r} and Betſy Orsborn both of Fitchburg was Joined in marriage.

1802 Febr^{y} 11th Liman Cook of Norwich in the State of Vermount in the County of Windſor and Betſy Gibson of Fitchburg was Joined in Merriage.

Given under my hand this 30th day of April 1802
Daniel Putnam Justice peace

Rec^{d} 1st day of May 1802 & recorded by
Joseph Fox Town Clerk

[**467**] Certificate of Marriges—

Sir

The following is a true list of the persons whome I have joined in marriage during the year last past,

January 7th 1802 Mr Micah Shattuck with Miſs Eliſabeth Caswell both of Fitchburg,—Mr John Farwell Junr with Miſs Hannah Thurston both of Fitchburg,

Jan. 26th 1802 Mr James Maltman Comme of Gardner with Miſs Sally Putnam of Fitchburg,

Febr^{y} 11th 1802 Mr Ezra Fisher of Grafton, Vermount, with Miſs Nancy Meſsenger of Fitchburg,

Samuel Worcester

To Joseph Fox Esqr Clerk of the Town of Fitchburg;

Rec^{d} the above list of Marriages by the hand of Samuel Scolly on ye 13th May 1802 and recorded by
Joseph Fox Town Clerk

Leiu^{t} Aaron Wheeler made application to be published to Mifs Eunice Goodridge both of Fitchburg on ye 1st Octr 1802 Joseph Fox Town Clerk

Mr Paul Wetherbee Junr made application to be published to Mifs Ruth Smith both of Fitchburg on ye 16th Octr 1802 Joseph Fox Town Clerk

Mr Sam^{ll} Harrifs Junr of Fitchburg made application to be published to Mifs Jane Robins of Jeffery New Hampfhire on the 13th Novr 1802
Joseph Fox Town Clerk—

Mr John Thurston Junr of Fitchburg made application to be published to Mrs Betty Farebanks living on a Gore of Land laying between Fitchburg, Leominfter, Princetown, & Weftminfter on ye 16th Novr 1802
Joseph Fox Town Clerk

[**468**] Leiu^{t} Aaron Eaton made application to be published to Mifs Polly Downe both of Fitchburg on ye 8th day of January 1803— Joseph Fox Town Clerk

Mr Benj^{a} Scott made application to be published to Mifs Huldah Phillips both of Fitchburg on ye 20th day of Febr^{y} 1803 Joseph Fox Town Clerk

Mr Ephraim Smith made application to be published to Mifs Betfy Hilton both of Fitchburg on ye 8th day of March 1803 Joseph Fox Town Clerk——

Mr Israel Hale of Stow made application to be published to Mifs Annah Lawrence of Fitchburg March 10th 1803. Joseph Fox Town Clerk

Mr Silas Kerly of Fitchburg made application to be published to Mrs Mary Holt of Townfhend on ye 24th day of March 1803 Joseph Fox Town Clerk

Mr Josiah Macintire of Fitchburg made application to be published to Mifs Nabby Winfhop of Ashby on ye 25th day March 1803—— Joseph Fox Town Clerk——

Certificate of Marriages

To Joseph Fox Esqr. Clerk of the Town of Fitchburg, the following is a list of persons whome I have Joined together in marriage the year past,

3rd Novr. 1802 Capt. Aaron Wheeler to Miſs Eunice Goodridge both of Fitchburg——

31st March 1803 Mr. Benja. Scott to Miſs Huldah Phillips both of Fitchburg——

13th April 1803 Mr. Ephraim Smith to Miſs Betſy Hilton both of Fitchburg——

Given under my hand this fifteenth April 1803

Israel Turner.

Recd. the above list of marriages on ye 25th April 1803 and recorded by Joseph Fox Town Clerk

[**469**] To Joseph Fox Esqr. Town Clerk of Fitchburg this certifies that the following persons have been Joined in marriage by me the year past,

1802 December 21st Mr. John Thurston Junr. of Fitchburg and Mrs. Betſy Farebanks living on a gore of Land lying between Fitchburg, Leominster, Princetown, and Westminster was Joined in marriage

1803 January 24th Mr. Paul Wetherbee Jur. and Miſs Ruth Smith both of Fitchburg was Joined in marriage,

1803 March 3rd Mr. Aaron Eaton and Miſs Polly Downe both of Fitchburg was Joined in marriage,

Fitchburg April 30th 1803

Daniel Putnam Justice of the peace

Recd. 30 April 1803 and recorded by

Joseph Fox Town Clerk

Mr. Garder Wilder of Buckland in the County of Hampſhire made application to be published to Mrs. Molley Stears of Fitchburg on ye 4th day of June 1803

Joseph Fox Town Clerk

Mr. Henry Haskial made application to be published to Miſs Phebe Marſhall both of Fitchburg on ye 15th June 1803. Joseph Fox Town Clerk

Mr Peter Sandin made application by Benja Blaney to be publishd to Mifs Rosy Storey both of Fitchburg on ye 15th June 1803 Joseph Fox Town Clerk——

[**470**] Mr Samll Phillips of Ashburnham made application by Calven Mefsenger, to be published to Mifs Sally Thurston of Fitchburg on ye 6th day of July 1803——
Joseph Fox Town Clerk——

Mr Stephen Dole of Fitchburg made application to be published to Mifs Hannah Murdock of Westminfter on ye 30th day of July, 1803—— Joseph Fox Town Clerk

Mr David Damon Junr of Ashby made application to be published to Mifs Catharine Page of Fitchburg on ye 20th august 1803. Joseph Fox Town Clerk.

Mr Josiah Wefson of Athol made application to be published to Mifs Nabby Batchelor of Fitchburg on ye 24th day of August 1803. Joseph Fox Town Clerk——

Capt Samll Cotting of Ashburnham made application to be published to Mifs Hannah Goodridge of Fitchburg on ye 29th day of August 1803——

Mr Samuel Dorr of Boston made application to be published to Mifs Lucy T. Fox of Fitchburg on ye 29th day of August 1803 Joseph Fox Town Clerk

Mr John. M. Goodridge made application to be published to Ame Haskiel both of Fitchburg on ye 19th day of Novr 1803 Joseph Fox Town Clerk——

Mr Benja Perkins Jur of Bakersfield in the State of Vermount made application to be published to Mifs Achsa Boutell of Fitchburg on ye 26th day of November 1803
Joseph Fox Town Clerk

[**471**] Mr Nehemiah Fuller of Fitchburg made application to be published to Mrs Hannah Stone of Worcester on the 3rd day of December 1803——
Joseph Fox Town Clerk

Capt Oliver Fox of Fitchburg made application to be published to Mifs Mary Dorr of Brookfield on the 2nd day of January 1804 Joseph Fox Town Clerk

Mr Thomas Carter made application to be published to Mifs Anna Farwell both of Fitchburg on the 12th Jany. 1804— Joseph Fox Town Clerk

Mr Joseph Gray made application to be published to Mifs Sally Winch both of Fitchburg, on ye 26th January 1804 Joseph Fox Town Clerk

Mr Amos Brown made application to be published to Miss Sally Macintire both of Fitchburg on the 29th day January 1804 Joseph Fox Town Clerk

Mr Joseph Colbern of Leominster made application to be published to Mifs Relief Gibson of Fitchburg on the 26th March 1804 Joseph Fox Town Clerk

[472] On the 25th day of March 1804 I Recd the following Certificate of The Reverend Francies Gardner of Leominster viz

Gardner Wilder of Buckland was married to the Widow Molly Stearns of Fitchburg October 5th 1803
by Francies Garder of Leominfter

Recd the 25th & recorded the 26th Octr 1804 by
Joseph Fox Town Clerk

On the 2nd April 1804 The Subfcriber hereby certifies that the following persons were Joined in marriage the year past viz

Capt Samuel Cotting of Ashburnham & Mifs Hannah Goodridge of Fitchburg was Joined in marriage Novr 3rd 1803—

Mr John. M. Goodridge & Mifs Ame Haskiel both Fitchburg was Joined in marriage December 4th 1803—

Mr Jonathan Southwick of Dublin & Mifs Hannah Law of Westminster was Joined in marriage January 2nd 1804. by Joseph Fox Justice of the peace

2nd April 1804 Recd and recorded by
Joseph Fox Town Clerk

To Joseph Fox Esqr Clerk of the Town of Fitchburg.

The following is a list of Persons whome I have Joined together in marriage the year past.

1803 May 5th Doct Israel Hale of Stow with Mifs Annah Lawrence of Fitchburg

1803 July 3rd Mr Henry Haskiel with Phebe Marshall both of Fitchburg

1803 Octr 26th Mr Josiah Wefson of Athol, with Mifs Nabby Batcheler of Fitchburg

1803 Novr 3rd Mr Samll Phillips of Ashburnham with Mifs Sally Thurston of Fitchburg

1804 January 12th Mr Benja Purkins Jur of Bakersfield State Vermount with Mifs Acksa Boutell of Fitchburg.

1804 February 2nd Mr Thomas Carter with Mifs Anna Farwell both of Fitchburg

1804 February 23rd Mr Amos Brown with Mifs Sally Macintire both of Fitchburg

Given under my hand this twenty seventh day of April A D 1804 Daniel Putnam Justice peace.

Recd 27th April 1804 and recorded.

Joseph Fox Town Clerk

[**473**] Mr James Wares made application to be published to Mifs Rachel Wood both of Fitchburg on the 26th day of May 1804 Joseph Fox Town Clerk

Return of marriages

To Joseph Fox Esqr Clerk of the Town of Fitchburg

The following is a list of persons whome I have Joined together in marriage the year past (viz)

Octr 6th 1803 Mr Peter Sanden to Mifs Rosy Storey both of Fitchburg

Octr 13th 1803 Mr Samll Dorr of Boston to Mifs Lucy T. Fox of Fitchburg

Given under my hand this 14th day of April AD. 1804

Israel Turner.

Recd the 26th May 1804 by the hand of Doct Peter Snow and recorded by Joseph Fox Town Clerk

Mr Ephraim Story Martin, Baltimore, State Vermont, made appliation to be publish to Mifs Sufanna Boynton Fitchburg 2 June 1804 Joseph Fox Town Clerk

Mr Amos Parce made application to be published to Miſs Tamer Wood, both of Fitchburg on ye 3rd day of Augt 1804 Joseph Fox Town Clerk

Mr Aaron Houghton made application to be published to Miſs Martha Eaton ye 2nd both of Fitchburg on ye 11th day of Augt 1804 Joseph Fox Town Clerk

[474] Mr Ezekiel Knolton made application to be published to Miſs Nelly Brown both of Fitchburg on ye 25th Augt 1804 Joseph Fox Town Clerk——

Enſign Joseph Farwell made application to be published to Miſs Polly Kimball both of Fitchburg on ye 25th Augt 1804 Joseph Fox Town Clerk

Mr Ephraim Wetherbee of Lunenburg made application to be published to Miſs Eliſabeth. Brown Chamberlin of Fitchburg on the 19th September 1804
Joseph Fox Town Clerk

Mr Blany Sampson made application to be published to Miſs Patty Eaton both of Fitchburg. on the 6th day of Octr 1804 Joseph Fox Town Clerk.

Zabdiel, B. Adams Esqr made application to be published to Miſs Martha Fox both of Fitchburg, on ye 23rd day of Octr 1804 Joseph Fox Town Clerk.

Mr Samll Parker made application to be published to Miſs Lydia Thurston Allen both of Fitchburg on ye 5th day of Novr 1804. Joseph Fox Town Clerk.

Mr Ellery Brown made application to be published to Miſs Emma Harriſs both of Fitchburg on ye 13th day of Novr 1804. Joseph Fox Town Clerk—

Mr Abijah Hartwell made application to be published to Miſs Olive Smith both of Fitchburg on ye 19. Jany 1805
Joseph Fox Town Clerk

Mr Nehemiah Andrews made application to be published to Miſs Allice Laurence both of Fitchburg on 1 Febry 1805 Joseph Fox Town Clerk

[475] On the 2nd day of April 1805 The Subscriber hereby certifies that the following person ware Joined in Marriage the year Past viz

Mr Joseph Colborn of Leominster & Miſs Relief Gibson of Fitchburg was Joined in marriage 8th May 1804

Mr James Wares & Miſs Rachal Wood both of Fitchburg ware Joined in Marriage 2nd July 1804.

Mr Amos Parce And Miſs Tamer Wood both of Fitchburg ware Joined in Marriage 18th September 1804.

By—Joseph Fox Justice of the Peace.

2nd April 1805 Recd & recorded by

Joseph Fox Town Clerk

Certificate of Marriages.

To Joseph Fox Esqr Clerk of the Town of Fitchburg

the following is a list of persons whome I have Joined together in marriage the year paſsed. Viz.

Novr 18th 1804 Mr Ezekiel Knowlton to Miſs Nelly Brown both of Fitchburg

December 4th 1804 Zebdial. B. Adams Esqr of Charlestown to Miſs Martha Fox both of Fitchburg.

Given under my hand

March 7th 1805. Israel Turner

Recd April 8th 1805 and recorded by

Joseph Fox Town Clerk

Mr George Small Putnam made application to be published to Miſs Polly Carter both of Fitchburg on ye 27th April 1805

Mr Putnam Sent the request by Cristopher Tilden. } Joseph Fox Town Clerk

Mr James Erving of Concord made applicaution to be published to Miſs Esther Poor of Fitchburg on ye 29th day of April 1805 Joseph Fox Town Clerk

[476] To Joseph Fox Town Clerk of Fitchburg.

This certifys that on the 10th day of March last

Abijah Hartwell and Olive Smith both of Fitchburg was Joined in marriage Daniel Putnam Justice of the peace Fitchburg April 30th 1805.

Recd on ye 2nd day of May 1805 And recorded by.
Joseph Fox Town Clerk

To Joseph Fox Esqr Town Clerk for the Town of Fitchburg

This certifies that the following persons have been joined in the marriage Covenant by the Subscriber, at the Several periods specified by the dates accompayning

Sept 13th 1804 I married Aaron Houghton to Martha Eaton both of Fitchburg

Novr 8: 1804 I married Blany Sampson to Patty Eaton both of Fitchburg

Novr 29th 1804 I married Samuel Parker to Lydia Thurston Allen both of Fitchburg

Decembr 6th 1804 I married Joseph Farwell to Polly Kimboll both of Fitchburg

January 1st 1805 I married Ephraim Storey Martin of Baltimore State of Vermount, to Sufanna Boynton of Fitchburg Mafsachufetts.

March 7th 1805 I married Nehemiah Andrews to Allice Lawrance both of Fitchburg

Attest Titus Theodore Barton
Pastor of the Congregational Church
Minister in said Town of Fitchburg.

Recd on ye 20th day of May 1805 and recorded by
Joseph Fox Town Clerk

Mr Samuel Caswell Jur of Fitchburg made application to be published to Mifs Mindwell Brewer of Wendall on ye 1st day of June 1805. Joseph Fox Town Clerk.

Mr Samuel Taylor of Fitchburg made application to be published to Mifs Esther Carter of Leominster on the 22nd day of June 1805 Joseph Fox Town Clerk.

[**477**] Mr Daniel Farwell made application to be published to Mifs Ruth Hodgskin both of Fitchburg on the 1st day of August 1805 Joseph Fox Town Clerk

Mr Samuel Cowdin made application to be published to Mifs Betsy Goodridge both of Fitchburg on ye the 13th September 1805— Joseph Fox Town Clerk——

Mr Joseph Boynton made application to be published to Mifs Mary Gray both of Fitchburg on ye 14th September 1805— Joseph Fox Town Clerk——

Mr Silas Barns made application to be published to Mifs Sukey Barns both of Fitchburg on ye 13th Sept 1805
Joseph Fox Town Clerk

Mr David Macintire of Fitchburg made application to be published to Mifs Rachel Sawyer of Westminfter on ye 19th Sept 1805—

Ensign Phillip Cowdin of Fitchburg made application to be published to Mifs Eunice Sawyer of Lunenburg. on the 28th September 1805— Joseph Fox Town Clerk.

Mr Joel Eaton made application to be publish to Mifs Mary Scott both of Fitchburg on ye 15th Novr 1805.
Joseph Fox Town Clerk.

Mr John Goodridge Jur made application to be published to Mifs Lucy Parce both of Fitchburg on ye 15 Novr 1805 Joseph Fox Town Clerk.

The Reverend William Bascom of Fitchburg, made application to be published to Mifs Catharine Gannet of Cambridge, on the 13th December 1805.
Joseph Fox Town Clerk.

[**478**] Mr Daniel Hodgskin made application to be published to Mifs Mabel Battles both of Fitchburg on ye 16th December 1805 Joseph Fox Town Clerk.

Mr Joel Page of Fitchburg made application to be published to Mifs Thirza Wheeler of Westminster on ye 30th January 1806 Joseph Fox Town Clerk

Mr Aaron Kemp made application to be published to Mifs Dolly Allen both of Fitchburg on the 7th day of February 1806 Joseph Fox Town Clerk.

Mr Benja Herrick made application to be published to Mifs Rebecah Chase both of Fitchburg on ye 23rd Febry 1806. by Capt Jacob Burnap Joseph Fox Town Clerk—

To Joseph Fox Esqr Town Clerk for the town of Fitchburg,

As required by law I send a list of the persons Joined in marriage by me during the past year, with the dates annexed respectfully viz,

Novr 6th Mr Samuel Cowdin to Mifs Betsy Goodridge both of this town

Decmb^{r} 15, Mr John Goodridge Ju^{r} to Mifs Lucy Peirce both of this town.

William Bascom Pastor of the congregational Church in Fitchburg. March 25th 1806.

Mr Elijah Macintire Ju^{r} made application to be published to Mifs Sophia Cowdin both of Fitchburg on ye 31st March 1806

application made by Jacob Upton of Fitchburg—

Joseph Fox Town Clerk.

Mr John Pratt Ju^{r} made application to be published to Mifs Mary Fuller both of Fitchburg. on ye 2nd day of April 1806. Joseph Fox Town Clerk.

Mr Jonathan Thurston made application to be published to Mifs Abigarl Allen both of Fitchburg on ye 10th day of April 1806 Joseph Fox Town Clerk.

Mr Nath^{ll} Tay of Fitchburg made application to be published to Mifs Rachel Kidder of Lanesboro, on ye 13th day of April 1806

application made by Zacheriah Shelden of Fitchburg

Joseph Fox Town Clerk.

[**479**] On the 13th day of April 1806 The Subscriber hereby certifies that the following persons ware Joined in Marriage the year past Viz.

Mr David Macintire of Fitchburg & Mifs Rachel Sawyer of Westminfter was Joined in Marriage on ye 16th Novr 1805.

by Joseph Fox Justice of the peace.

On the 13th April 1806 Recorded by,

Jo^{s} Fox Town Clerk.

To Joseph Fox Clerk of the Town of Fitchburg

the following is a list of persons whome I have Joined together in marriage the year past.

May 30th 1805 George. S. Putnam to Polly Carter both of Fitchburg . . . . .

August 27th 1805 Daniel Farwell to Ruth Hodgskin both of Fitchburg.

Given under my hand this 21st April 1806

Israel Turner

Recd on ye 28th April 1806 and recorded by,

Jofeph Fox Town Clerk.

To Joseph Fox Esqr Town Clerk

This certifies that the following persons have been Joined in marriage since April last, by the Subscriber.

Octr 16. 1805 Joseph Bointon and Mary Gray both of Fitchburg.

Novr 28th 1805 James Erving of Concord and Esther Poor of Fitchburg.

Decembr 3rd 1805 Joel Eaton and Mary Scott both of Fitchburg.

February 4th 1806 Daniel Hodgskin and Mabel Battles both of Fitchburg.

March 18th 1806 Aaron Kemp and Dolly Allen both of Fitchburg.

March 19th 1806 Benja Herrick and Rebecca Chase both of Fitchburg.

April 29th 1806 Jonathan Thurston and Abigail Allen both of Fitchburg.

Titus Theodore Barton} M. V. D.

Fitchburg. April 30th 1806

Recd ye 30th April 1806. And recorded by

Joseph Fox Town Clerk.

[**480**] Mr Putnam Fay of Watertown made application to be published to Mifs Elisabeth Wilson of Fitchburg on ye 31st day of May 1806.

Joseph Fox Town Clerk.

Mr Asa Perry Jur made application to be published to Mifs Jerusha Gibson both of Fitchburg on ye 7th June 1806 Joseph Fox Town Clerk.

Mr Joseph Carter made application to be published to Mifs Betsy Hartwell both of Fitchburg on ye 21st June 1806— Joseph Fox Town Clerk.

Mr David Drefsor of Lunenburg made application to be published to Mifs Hannah Farnsworth of Fitchburg on ye 21st June 1806. Joseph Fox Town Clerk

Mr Samuel Kimball made application to be published to Mifs Sally Farwell both of Fitchburg. on ye 28th June 1806 Joseph Fox Town Clerk—

Dr Calven Carter of Lancaster made application to be published to Mifs Sally Perry of Fitchburg on ye 28th June 1806. Joseph Fox Town Clerk.

Mr Amasa Sampson made application to be published to Mifs Nancy. Mears. Gary both of Fitchburg on the 12th July 1806. Joseph Fox Town Clerk.

Mr Ebenezer Davis of Royalston made application to be published to Mifs Elifabeth Badcock of Fitchburg on ye 4th day of August 1806. Joseph Fox Town Clerk.

Mr Reuben Smith Jur made application to be published to Mifs Lydia Gray both of Fitchburg on ye 8th day of September 1806 Joseph Fox Town Clerk.

Mr Elias Evans of Leominster made application to be published to Mifs Sarah Dean Caswell of Fitchburg on ye 16th October 1806 Joseph Fox Town Clerk.

[**481**] Mr Hosea Stone of Ashburnham made application to be published to Mifs Betsy Gibson of Fitchburg on the 27th day of October 1806.

Joseph Fox Town Clerk.

Capt Thomas Thurston made application to be published to Mifs Mehitabel Upton both of Fitchburg on ye 7th day of November 1806— Joseph Fox Town Clerk.

Ensign Nathan Ordway made application to be published to Mifs Betsy Boutell both of Fitchburg on the 8th day of Novr 1806. Joseph Fox Town Clerk.

Mr. Abial Holt made application to be published to Miſs Catharine Goodridge both of Fitchburg on the 10th day of Novr. 1806. Joseph Fox Town Clerk.

Mr. Joseph Upton made application to be published to Miſs Sukey Thurston both of Fitchburg on ye 6th Decembr. 1806. Joseph Fox town Clerk

Mr. Abel Farwell made application to be published to Miſs Sally Badcock both of Fitchburg on ye 13th day December 1806. Joseph Fox Town Clerk.

Mr. Levi Nichols 2d of Leominster made application to be published to Miſs Christiana Turner of Fitchburg on the 24th day of December 1806.

Joseph Fox Town Clerk.

Mr. William Kimboll made application to be published to Miſs Catharine Adams both of Fitchburg on ye 10th day of Janury 1807 . . . . Joseph Fox Town Clerk

Mr. Isaiah Putnam made application to be published to Miſs Hannah Cowdin both of Fitchburg on ye 10th day of Januey 1807. Joseph Fox Town Clerk.

[482] Mr. Samuel Putnam made application to be published to Miſs Hannah Farrar Kimball both of Fitchburg on the 10th day of January 1807.

Joseph Fox Town Clerk.

Mr. Wm. Downe of Fitchburg made application to be published to Miſs Suky Osborn of Keene, on the 18th January 1807. Joseph Fox Town Clerk.

application made by Mr. Parker Eaton.

Leiut. Amos Lawrance Jur of Fitchburg, made application to be published to Miſs Sally Fletcher of Westford on the 29th day of January 1807.

Joseph Fox Town Clerk.

Mr. Jonathan Davis made application to be published to Miſs Hepsabeth Pratt both of Fitchburg on ye 21st February 1807. Joseph Fox Town Clerk

Mr. Phinehas Hartwell made application to be published to Miſs Betsy Willard both of Fitchburg on the 5th day of March 1807 Joseph Fox Town Clerk

Mr Parker Eaton made application to be published to Mifs Mary Manson of Boston on ye 11th day March 1807.

The application made by Mr Aaron Houghton

Joseph Fox Town Clerk.

Mr Reuben Gibson Jur made application to be published to Mifs Hannah Burnap both of Fitchburg on ye 17th day of March 1807 Joseph Fox Town Clerk.

[**483**] Here follows a return of marriages by the Rev Wm Bascom, Pastor of the first parish in Fitchburg . .

The following persons were Joined in marriage the past year, by the Subscriber agreeably to the dates annexed

1806—Octr 20th Mr Joseph Carter to Mifs Betsy Hartwell both of Fitchburg.

Octr 28. Mr Asa Perry Junr to Mifs Jerushua Gibson both of Fitchburg.

Novr 2 Mr Putnam Fay of Watertown to Mifs Betsy Wilson of Fitchburg.

Novr 27 Mr Hosea Stone of Ashburnham to Mifs Betsy Gibson of Fitchburg.

Decr 23 Doct Calvin Carter of Lancaster to Mifs Sally Perry of Fitchburg.

Decr 28 Mr Nathan Ordway to Mifs Betsy Boutell both of Fitchburg.

1807—Jany 19 Mr. Levi Nichols of Leominster, to Mifs Christiana Turner of Fitchburg.

Jany 21 Mr. Abial Holt, to Mifs Catharine Goodridge, both of Fitchburg

Febry 20 Mr. William Kimball, to Mifs Catharine Adams both of Fitchburg.

March 29 Mr Jonathan Davis to Mifs Hepsabeth Pratt both of Fitchburg.

William Bascom, pastor of the first parish in Fitchburg——

Fitchburg March 30th 1807.

To Joseph Fox Esqr town Clerk——

March 31st 1807. Recd an recorded by.

Joseph Fox town Clerk.

[**484**] Here follows a return of Marriages by the Rev Titus. T. Barton

To Joseph Fox Esqr Clerk for the town of Fitchburg.

The under named persons have been joined in marriage in the course of the past year by the Subscriber—

May 1st 1806 John Prat Junr and Mary Fuller both of Fitchburg

May 28th 1806 Elijah M^{c}intire an Sophia Cowdin both of Fitchburg

August 24th 1806 David Dreſser of Lunenburg & Hannah Farnsworth of Fitchburg

Novr 5th 1806 Ebenezer Davis of Royalston & Elisabeth Badcock of Fitchburg

Dece^{r} 18th 1806 Elias Evens of Leominster & Sarah Dean Caswell of Fitchburg

Jany 1st 1807 Capt Thomas Thurston & Mahitabel Upton both of Fitchburg.

Jany 8th 1807 Abel Farwell & Sally Badcock both of Fitchburg

Febr^{y} 10th 1807 Isaiah Putnam & Hannah Cowdin both of Fitchburg

Febr^{y} 12th 1807 Joseph Upton & Sukey Thurston both of Fitchburg

March 11th 1807 Samuel Putnam & Hannah Farrar Kimball both of Fitchburg

p^{r} Titus. T. Barton} M. V. D

April 22nd 1807 Rec^{d} and recorded by

Joseph Fox Town Clerk

Maj^{r} Edward Bacon Ju^{r} of Westminster made application to be published to Miſs Betsy Goldsmith of Fitchburg on the 30 April 1807. Joseph Fox Town Clerk.

Mr Benj^{a} Kemp made application to be published to Mrs Abigarl Hopkin both of Fitchburg on ye 14th July 1807 Joseph Fox Town Clerk.

Mr Joseph Gibson made Application to be published to Miſs Prudence Carter both of Fitchburg on ye 12th day August 1807. Joseph Fox Town Clerk.

Mr Sewel Page made application to be published to Miſs Becca Shelden both of Fitchburg on ye 3rd day of Decmr 1807 Joseph Fox Town Clerk—

[485] Mr Zachariah Whiting Jur of Lunenburg made application to be published to Miſs Sally Holt of Fitchburg on the 3rd day of December 1807.

To Joseph Fox Clerk of the Town of Fitchburg,

The following is a list of persons whome I have Joined together in Marriage the year past.

July 20th 1806 Mr Samuel Kimball to Miſs Sally Farwell both of Fitchburg

Given under my hand this 10 day of April AD 1807

Israel Turner——

Recd on ye 7th day of December 1807 and recorded

Joseph Fox Town Clerk.

Mr Joseph Polley of Fitchburg made application to be published to Miſs Hannah. N. Kendall of Westminſter on ye 12th day of December 1807. Joseph Fox Town Clerk.

Mr Jonas Smith of Westminster made application to be published to Miſs Eunice Hartwell of Fitchburg on ye 12th day of December 1807. Joseph Fox town Clerk.

Mr Abijah Hartwell made application to be publised to Miſs Sally Gray both of Fitchburg, on day of Febr 1808 Joseph Fox town Clerk

application made by Oliver Fox and paid the fees 50 Cents.

Mr James Wood of Westmoreland New Hampshire made application to be published to Mrs Hannah Savage of Fitchbug on the 26th day of February 1808

Joseph Fox town Clerk

application made by Jona Haskiel

[486] Mr Jonathan Haskiel made application to be published to Miſs Kezy Lock both of Fitchburg. on ye 26th February 1808 Joseph Fox town Clerk.

Ensign James Farwell of Sutton made application to be published to Mifs Martha Stone of Fitchburg on ye 6th day of March 1808— Joseph Fox town Clerk

Application made by Nehemiah Giles.

Mr Joshua Flint of Ashby made application to be published to Mifs Susan Babcock of Fitchburg on ye 9th March 1808 Oliver Fox Town Clerk

Mr Jacob Farebanks of Ashburnham made application to be published to Mifs Lydia Phillips of Fitchburg on the 11. March 1808 Oliver Fox Town Clerk

Mr Isaac Spaldin of Ashburnham made application to be published to Mifs Lydia Brown of Fitchburg on the 18. March 1808 Oliver Fox Town Clerk

Application made by William Brown

Sir, As pertaining to your office, you will make record, as the Law directs, of the following persons joined in marriage the Past year in the Town of Fitchburg—by—

William Bascom

1807 May 14 Mr Ruben Gibson to Mifs Hannah Burnap both of Fitchburg

Octr 1. Mr Joseph Gibson to Mifs Prudence Carter both of Fitchburg

Nov. 26. Mr Joel How of Westminster to Mifs Achsa Fenno of Fitchburg

1808 Jany 3 Mr Zacheus Whitney of Lunenburg to Mifs Sally Holt of Fitchburg

Reed & recorded April 1, 1808

Oliver Fox Town Clerk

[487] Mr Daniel M^c intire J of Fitchburg made application to be published to Mifs Sally Billings of Ashburnham on ye 2nd Day of April 1808

pd— Oliver Fox town Clerk

The following persons were joined in marriage the past year, by the Subscriber agreeable to the Dates annex'd

1807 May 27 Major Edward Bacon of Westminster to Mifs Betsy Goldsmith of Fitchburg—

Decr 29—Mr Flint Mc intire to Mifs Anna Burges both of Fitchburg——

Decr 31—Mr Jonas Smith of Westminster to Mifs Eunice Hartwell of Fitchburg—

Decr 31—Mr Joseph Polley of Fitchburg to Mifs Hannah Neadham Kendall of Westminster

Joseph Fox Justice of the Peace

To Capt Oliver Fox Town Clerk

Fitchburg April 4, 1808

Recd & recorded April 8. 1808

To Capt Oliver Fox Town Clerk

The following Couples have been joined in Marriage by the Subscriber in the past year

1807 June 16—Phinehas Hartwell and Betsy Willard both of Fitchburg—

Augt 18 Benjamin Kemp and Abigail Hopkins both of Fitchburg

1808. April 3—James Wood of Westmoreland N. H. and Hannah Savage of Fitchburg.

April 3. Jona Haskell and Kezie Lock both of Fitchburg—

April 12. Joshua Flint of Ashby and Susan Badcock of Fitchburg——

April 28. Isaac Spauldin of Ashburnham and Lydia Brown of Fitchburg Titus T. Barton M. V. D.

Recd & Recorded April 28. 1808 by

Oliver Fox Town Clerk

[**488**] Mr David Baldwin made application to be published to Mifs Edah Putnam both of Fitchburg on ye 7th May AD 1808 Oliver Fox Town Clerk

Mr William Brown of Fitchburg made application to be published to Mifs Martha Farrar of Cambridge Port on ye 18. day of May 1808— Oliver Fox Town Clerk

Mr David Bolton of Fitchburg made application to be published to Mifs Martha Laurence of Ashby on ye 27 May 1808 Oliver Fox Town Clerk

application made by Abel Farwell

Mr Josiah Brown made application to be published to Mifs Abigail Sawyer both of Fitchburg on the 13. August 1808 Oliver Fox Town Clerk

Mr Amos Drefsor of Lunenburg made application to be published to Mifs Susan. Farnsworth of Fitchburg on the 9th Novr 1808 Oliver Fox Town Clerk

Mr Abijah Goodridg made application to be published to Mifs Eunice Phillips both of Fitchburg
application made 17: Novr 1808
Oliver Fox Town Clerk

Mr Ephraim Kendall of Fitchburg made application to be published to Mifs Lavina Dyre of Leominster the 17th novr 1808 Oliver Fox Town Clerk

Mr Nehemiah Giles made application to be published to Mifs Mary Cowdin both of Fitchburg on the 19 Novr 1808 Oliver Fox Town Clerk

[489] Mr Jacob Baker of Fitchburg made application to be published to Mifs Abagail Perkins of Leominster on the 2nd Decr 1808 Oliver Fox town Clerk

Mr Cyrus Willington of Concord made application to be published to Mifs Abagail Fox Farnsworth of Fitchburg on the 5 Decr 1808 Oliver Fox Town Clerk

Mr Amos Putnam Jr of Fitchburg made application To be published to mifs Rebekah Wheeler of Ashby on the 17: Decr 1808 Oliver Fox Town Clerk

Mr Jonathan Bachelder of Mason made application to be published to Mifs Sally Haskell of Fitchburg on the 30th Decr 1808 Oliver Fox Town Clerk
by Nathan Badcock J

Mr John Carter Jr of Fitchburg made application to be published to Mifs Polly Hanes of Ashburnham on the 12: Jany 1809— Oliver Fox Town Clerk

Mr Israel Wetherbee Jr of Ashby made application to be published to Mifs Hepsabeth Gibson of Fitchburg on ye 2st February 1809 Oliver Fox Town Clerk

The Rev Phinehas Whitney of Shirley made application to be published to Mrs Jane Garfield of Fitchburg on the 15th Febry 1809. Oliver Fox Town Clerk.

[**490**] To Oliver Fox Town Clerk

Fitchburg April 1st 1809

Sir——

You will make record in the proper manner, of the mariage of the following persons, by the Subscriber, agreeably to the dates annexed,—(viz)

1808 April 10. Mr James Farwell to Mifs Martha Stone both of Fitchburg.

April 14: Mr Sewel Page to Mifs Rebeca Shelden both of Fitchburg—

Decr 14. Mr Abijah Goodridge to Mifs Eunice Phillips, both of Fitchburg—

1809 March 8 Rev'd Phinehas Whitney of Shirley to Mifs Jane Garfield of Fitchburg William Bascom

Recd 4 April 1809 & Recorded by

Oliver Fox Town Clerk

Mr Martin Newton made application to be published to Mifs Sukey Chamberlain both of Fitchburg on the 5. May 1809 Oliver Fox Town Clerk

Mr Ephraim Hartwell Ju of Fitchburg made application to be published to mifs Nancy Wheeler of Westminster on the 6 May 1809 Oliver Fox Town Clerk

[**491**] To Capt Oliver Fox Clerk of the Town of Fitchburg

The following is a list of Persons whom I have joined in Marriage the year pafsd (viz)

1808 7 Decr Mr Ephraim Kendall of Fitchburg, with Mifs Lavinia Dyer of Leominster.

1809 11 Jany Mr Abijah Hartwell with Mifs Sarah Gray both of Fitchburg

Given under my hand this 29 Day of April AD 1809

Joseph Fox Justice of the Peace

Recd & recorded by Oliver Fox Town Clerk

Mr Elnathan Coburn of Leominster made application to be published to Mifs Betsy Gibson of Fitchburg on the 1st June 1809 Oliver Fox town Clerk

Mr Samuel French Jur made application to be published to Mifs Betsy Baker both of Fitchburg on ye 1 July 1809 Oliver Fox Town Clerk

Mr Amasa Wakefield of Fitchburg made application to be published to Mifs Lydia Brooks of Ashburnham— July 2: 1809 Oliver Fox Town Clerk
Application made by Leonard Burbank

Mr Porter Kimball of Fitchburg made application to be published to mifs Mary Davis of Westford on 16: August 1809. Oliver Fox town Clerk

Mr William Hill Jr of Fitchburg made application to be published to Mifs Susan Baker of Littleton on 16. August 1809. Oliver Fox town Clerk

[492] Mr Daniel Holt of Fitchburg made application to be published to Mrs Martha Piper of Ashby on 7th Sept 1809 Oliver Fox town Clerk

Mr Ruben Bond of Westminster made application to be published to mifs Malinda Mayo of Fitchburg on ye 6 octr 1809 Oliver Fox town Clerk

Mr Jonathan Lowe Jur made application to be published to mifs Susan Perley both of Fitchburg on ye 27. Octr 1809 O. Fox Town Clerk

Mr Nathan Bennett made application to be published to Mifs Abigail Cram both of Fitchburg on the 31 Octr 1809 Oliver Fox Town Clerk

Mr Benja Tilden made application to be published to Mifs Lucinda Boynton both of Fitchburg on the 4th November 1809 Oliver Fox town Clerk

Mr George Wood Junr made application to be published to Mifs Milley Hartwell both of Fitchburg on 2nd Decr 1809— Oliver Fox town Clerk

Mr James Steward of Fitchburg made application to be published to Mifs Sally Persus Manson of Petersham on 13. Jany 1810 Oliver Fox Town Clerk

[493] Mr William Merriam Jr of Ashburnham made application to be published to Mifs Martha Laurence of Fitchburg March 8, 1810 Oliver Fox Town Clerk

Mr Oliver W. Warren of Fitchburg made application to be published to Mifs Fanny Baker of Dorchester on the 20. March 1810 Oliver Fox Town Clerk

Mr Samuel Kimpton of Richmond made application to be published to Mifs Dolley Battles of Fitchburg on the 31. March 1810 Oliver Fox Town Clerk

To Capt Oliver Fox Clerk of the town of Fitchburg

The following is a list of persons whom I have joined together in Marriage the year past (viz)

1809 June 11 Mr Abijah Hovey of Charleston, with Mifs Martha Storey of Lunenburg

Octr 5 1809 Mr Ephraim Hartwell Jr of Fitchburg with Mifs Nancy Wheeler of Westminster

Given under my hand this 3d Day of April AD 1810

Joseph Fox Justice of the Peace.

Reced April 5 & recorded by Oliver Fox Town Clerk

The following persons were joined in Marriage agreeably to the dates annexed by the Subscriber

1809 May 4 Mr Isarel Wetheree of Ashby, to Mifs Hepsabeth Gibson of Fitchburg

June 18 Mr Martin Newton, To Mifs Susan Chamberlain both of Fitchburg

July 6 Mr Elnathan Colburn of Leominster to Mifs Betsy Gibson of Fitchburg

[494] Novr 30 Mr Nathan Bennett to Mifs Abigail Cram both of Fitchburg

Novr 30 Mr Benjamin Tilden, to Mifs Lucinda Boynton both of Fitchburg.

1810 Febry 1 Mr Samuel French Jur to Mifs Betsy Baker both of Fitchburg William Bascom.

Fitchburg April 3d 1810

Reed April 11. 1810 & Recorded by

Oliver Fox, Town Clerk

Mr Stephen Gibson of Fitchburg made application to be published to Mifs Eliza Maynard of Ashburnham on the 14 April 1810— Oliver Fox Town Clerk

Mr Daniel Hilton made application to be published to Mifs Julia Sartle both of Fitchburg on 30th May 1810 by Ephm Smith Oliver Fox Town Clerk

The following persons have been joined in Marriage by the Subscriber

Novr 3. 1809 Jona Lowe J to Susannah Perley
Decr 17. 1809 George Wood Jur to Milley Hartwell
Titus T. Barton M. V. D.
Recorded by Oliver Fox Town Clerk

Mr John Andrews Made application to be published to Mifs Polley Holt both of Fitchburg on the 25: June 1810 Oliver Fox Town Clerk

Mr Simon Marshall made application to be published to Mifs Ruth Bacheldor both of Fitchburg July 6. 1810—— Oliver Fox Town Clerk

Mr Nathan Dunster of Westminster made application to be published to Mifs Hannah Daby of Fitchburg July 7 1810 Oliver Fox Town Clerk

[**495**] Mr Abraham Bullard made application to be published to Mifs Delany Sylvester both of Fitchburg July 21. 1810 O. Fox Town Clerk

Mr Levi Farwell made application to be published to Mifs Batrix Carter both of Fitchburg July 21, 1810 Oliver Fox Town Clerk

Mr Luke Wetherbee made application to be published to Mifs Judeth Harrifs both of Fitchburg on ye 28. July 1810 Oliver Fox town Clerk

Jacob Willard Esqr of Fitchburg made application to be published to Mifs Eliza Pitman of Providence in the State of Rhode–Island July 13. 1810 Oliver Fox Town Clerk

Mr Thomas Gleason Cru made application to be published to Ms Lucretia Rider both of Fitchburg August 30. 1810 Oliver Fox Town Clerk

Mr Ruben Eaton of Fitchburg made application to be published to Mifs Nancy Haskell of New–Marlboro—on the 22. Sept 1810 Oliver Fox Town Clerk

Mr Daniel Kelsy of Shirley (by Mr Jotham Wright of Fitchburg) made application to be published to Mifs Sarah Ordway of Fitchburg—on the 19th Oct 1810

Mr David Low of Fitchburg made application to be published to Mifs Betsy Dammond of Lancaster on 1 Decr 1810 Oliver Fox town Clek

Mr Nathan Andrews made application to be published to Mifs Nancy Perley Decr 15 1810
Oliver Fox town Clek

[496] Mr Zahcriah Shelden Jr of Fitchburg made application to be published to Mifs Betsy Wheeler of Westmster on the 11 February 1811 Oliver Fox Town Clek

Mr James Capen made application to be published to mifs Hepsabeth Hodgkins on the 13. April 1811
Oliver Fox town Clerk

Mr Phinihas Brown of Fitchburg made application to be published to Mifs Elizabeth Sawyer of Ringe on ye 3 May, 1811 Oliver Fox Town

Sir

You will insert in the towns book of records the following marriages consumated by the subscriber, agreeably to the dates annexed

1810 July 28 Mr Nathan Dunster of Westminster to Mifs Hannah Darby of Fitchburg

Augt 16. Mr Abraham Bullard to Mifs Delany Sylvester, both of Fitchburg

Sept 15 Mr Levi Farwell, to Mifs Batrix Carter both of Fitchburg

1811 Jany 28. Mr Daniel Kelsey of Shirley to Mifs Sarah Ordway of Fitchburg

Fitchburg May 13, 1811 William Bascom

Recd May 16, 1811 & recorded by
Oliver Fox town Clk

Mr John Carter made application to be published to Mrs Sally Cooper both of Fitchbg on the 17. May 1811
O. Fox town Clek

[497] Fitchburg April 30, 1811
To Oliver Fox town Clek

Sir The following persons have been joined in Marriage by the subscriber the paft year

May 3. 1810 William Merriam J of Ashburnham and Mifs Martha Laurence of Fitchburg

May 30. Stephen Gibson of Fitchburg & Elizabeth Maynard of Ashburnham

Jun 24. Daniel Hilton & Julia Sartle both of Fitchburg

Augt 7—John Andrews & Polly Holt both of Fitchburg

Octr 17. 1810 Thomas G. Cru & Lucretia Rider both of Fitchbg Titus T. Barton M. V. D——

Recd May 21. 1811 & Recorded by
O. Fox town Clek

Henry Gipson of Fitchbug made application to be published to Dolly Sampson of Ashburnham July 20, 1811
Oliver Fox Town Clerk

David Bolton made application to be published to Mifs Pheba Kemp both of Fitchburg Augt 20, 1811
Oliver Fox Town Clerk

*Mr John Prat of Fitchburg made application to be published to Mifs Sally Coes of Worcester Decr 7. 1811
Oliver Fox town Clek

Mr Joseph Wheeler J made application to be published to Mis Rebeckah Osgood both of Fitchburg Decr 5—1811
Oliver Fox Town Clek

Mr Royal Rider of Fitchburg made application to be published to Mifs Lucy Seaver of Worcester Decr 7. 1811
Oliver Fox town Clerk

---

*The records of the city of Worcester show that John Pratt and Sally Coes were married Dec. 29, 1811.

[498] Mr Putnam Cowdin of Fitchburg made application to be published to Mifs Sally Newton of Southorough Decr 14. 1811 Oliver Fox town Clek

Mr Amos Whitney of Leominster made application to be published to Mifs Sophia Harris of Fitchbug on ye 6. March 1812 Oliver Fox, town Clerk

Sir, I joined in Marriage Mr Joseph Wheeler Jur with Mrs Rebecah Osgood Decr 31. 1811

Wm Cunningham Jr Jus. Pac.

To Capt O Fox town Clerk March 9, 1812

Recd Marh 9. 1812 & recded by

Oliver Fox Town Clek

Mr James Capen & Mifs Hepsabeth Hodgkins both of Fitchburg were joined in Marriage June 16. 1811 By William Bascom, pastor of the first church in Fitchburg

Recd April 3. 1812 & recorded by

Oliver Fox town Clek

Mr Jeremiah Kinsman made application to be published to Mrs Lydia Cambell of Newipswich on 4 April 1812 Oliver Fox town Clek

Married by the undersigned

June 11. AD 1811 John Carter to Sally Cooper both of Fitchburg

Sept 26. 1811. David Bolton to Phebe Kemp both of Fitchburg—

April 2. 1812 Amos Whitney of Leominster to Sophia Harriss of Fitchburg Titus T. Barton. M. V. D

Recd April 6, 1812 & recded by

Oliver Fox town Clerk

To Capt O Fox Clerk of the town of Fitchbrg on the 30th day of May AD 1811 I joined together in Marriage Mr Zach. Sheldn J. of Fitchbg with Mifs Betsy Wheeler of Westminster

Given under my hand this 16. day of April 1812

Edwd Durant Just Pacis

[**499**] Mr William Carter made application to be published To Mifs Catherine Macintire both of Fitchburg on 13. June 1812 by Joseph Carter

Oliver Fox Town Clek

Mr Ebenr Thurston 2d made application to be published to Mifs Lydia Sawyer both of Fitchburg—Augt 29—1812 Oliver Fox Twn Clk

Mr Thomas Harris of Fitchburg made application to be published to Mifs Abigail Whitney of Westminster Sept 12, 1812 O F. Town Clerk

Mr Abel Davis of Leominster made application to be published to Mifs Cynthia Sylvester of Fitchburg Octr 27. 1812— Oliver Fox town Clerk

Mr Nathan Richardson of Peterborough made application to be published to Mifs Sophia Boutell of Fitchburg Octr 31. 1812 Oliver Fox town Clerk

Mr John R. Kemp of Fitchburg and Mifs Eunice Benjamin of Ashburnham entrd Marriage application made Novr 28. 1812 Oliver Fox town Clerk

Mr Eleazer Davis of Fitchburg made application to be published to Mifs Mary Darby both of Fitcburg Jany 7. 1813—— O Fox Town Clk

Mr Jabez Fairbanks made application to be published to Mifs Saloma Wetherbee Jany 9, 1813——

O Fox twn Clrk

Mr Abel Downe of Fitchburg made application to be published to Mifs Hannah Lowe Febry. 5. 1813

Oliver Fox town Clerk

[**500**] Mr Mofes Cooper of Westminster made application to be published to Mifs Sarah Gibson of Fitchburg Febry. 18th 1813—— for Oliver Fox Town Clerk

Joseph Cowdin

Mr Samuel Hawes made application to be published to Mifs Polly Lowe both of Fitchbg on the 13. March. 1813 Oliver Fox twn Clek

Mr Joseph Lowe made Application to be published to Mifs Clarisa Thurston both of Fitchburg March 13, 1813
Oliver Fox T. Clek

Elisha Totingham of Westminster mad application to be published to Mifs Clarisa Brown of Fitchburg March 29. 1813— Oliver Fox T. Clerk

Sir—The following are the names of Persons joined in Marriage by me the past year.

1812 July 18. Mr William Carter to Mifs Catherine Mentire both of Fitchburg

Sept 17 Mr Ebenr Thurston Junr to Mifs Lydia Sawyer both of Fitchburg

Decr 16 Mr Nathan Richardson of Peterborough, to Mifs Sophia Boutell of Fitchburg

1813 Febry 11 Mr Jabez Fairbanks to Mifs Saloma Wetherbee both of Fitchburg

1812 Dec. 31 Mr Abel Davis of Leominster, to Mifs Cinthia Sylvester of Fitchburg

1813 Marh 9 Mr Eleazer Davis to Mifs Mary Darby both of Fitchburg

Mrch 9 Mr Abel Downe to Mifs Hannah Lowe both of Fitchburg Wm Bascom

Fitchburg April 2d 1813

Reced April 12 1813 & recorded by
Oliver Fox town Clek

[**501**] Mr William Caltern made application to be published to Mifs Polly Shelden June 2. 1813
O. Fox. Town. Clerk.

Mr John Eaton made application to be published to Mifs Olive Sampson both of Fitchburg June 19. 1813
Oliver Fox town Clerk

Mr Joseph Heywood made application to be published to Mifs Jerusha Fairbanks both of Fitchburg June 1813—
Oliver Fox T. Clerk

Mr Phinehas Sawyer of Fitchburg made application to be published to Miss Sally Woods of Leominster August 18. 1813 Oliver Fox town Clerk

Mr. Amasa Sylvester of Lunenburg made application to be published to Mifs Polley Chase of Fitchbrg on the Oct. 8. 1813 . . . . Oliver Fox T. Clek

Mr. Joseph Cowdin of Fitchburg made application to be published to Mifs Charlotte May Windship of Roxbury Octr. 23. 1813—— O. Fox town Clerk

Mr. Wm. Johnson made application to be published to Mifs Bethiah Hartwell both of Fitchbug Novr. 6. 1813——
Oliver Fox T. Clerk

Mr. Benjn. Wheeler made application to be published to Mifs Rhoda Meintire both of Fitchburg Novr. 6. 1813 . .
O Fox T. Clerk

Mr. Jacob Jaquith J made application to be published to Mifs Sophia Fairbanks November 6. 1813
O Fox T. Clerk

Mr. John Allen made application to be published to Mifs Sally Battles both of Fitchburg Novr. 6. 1813—
O Fox T. Clerk—

Mr. Enos Sherwin of Ashby made application to be published to Mifs Olive Gibson of Fitchbrg Nov. 11. 1813
Oliver Fox T. Clek

[**502**] To Capt. O Fox town Clerk April 1, 1813—
Sir, On the 7th day of october 1812 at Fitchburg I joined in Marriage Mr. Daniel Mayo to Mifs Maria Cowdin both of Boston in the County of Suffolk, at the time they were published, but now both resident in Fitchburg in the County of Worcester and make their homes there & have for some time past Joseph Fox Jus. Peace
Recvd Nov. 19, 1813 & recorded by
Oliver Fox town Clerk

Mr. Thomas Dammon made application to be published to Mifs Betsy Boutell both of Fitchburg Nov. 20, 1813.
Oliver Fox TOWN CLERK

Mr. Thomas Sweetser made application to be published to Mifs Mahitable Upton Decr. 22. 1813—
Oliver Fox town Clerk

Nov. 12. 1813 Then Married Mr Amasa Sylvester to Mrs Polley Chase Benjᵉ Tolman Elder

Recd the above Februrary 25. 1814 & recded by
Oliver Fox T. C.

Mr Amos Darby made application to be published to Miſs Polley Burnap both of Fitchburg on the 4th day of March AD 1814 Oliver Fox Town Clk

Mr Theodore. S. Barton made application to be published to Miſs Betsy Allen both of Fitchburg March. 12th 1814 Jonᵃ Haskell Town, Clk

Mr Stephen. T. Sylvester of Fitchburg made aplication to be published to Miſs Eliza Stimpson of Ashburnham March 13 1814 Jonᵃ Haskell Town, Clk

[**503**] Sir, the following persons, were Joined in Marriage by me according to the dates affixed to the names—

1813 April 18 Mr Joseph Lowe. to Miſs Clarissa Thurston both of Fitchburg . . . .

April 25. Mr Samuel Hawes to Miſs Polly Low both of Fitchburg——

June. 19. Mr Elisha Totingham of Westminster to Miſs Clarissa Brown of Fitchburg

July. 8. Mr John Eaton to Miſs Olive Sampson both of Fitchburg

July. 11. Mr Joseph Heywood to Miſs Jerusha Fairbanks. both of Fitchburg——

Sept. 16. Mr Phinehas Sawyer, of Fitchburg to Miſs Sally Woods of Leominster——

Dec'm. 5. Mr Jacob Jaquith 2ᵈ to Miſs Sophia Fairbanks both of Fitchburg——

Decem 14 Mr Thomas Damon to Miſs Betsy Boutell of Fitchburg William Bascom

Received March 18, 1814. & recorded the Same day
Jonᵃ Haskell Town, Clerk

1813 Decm 23. I joined in Marriage Mr Benjᵃ Wheeler & Miſs Rhoda Mᶜ Intire both of Fitchburg

1814 Jany 12. and likewise Mr Thomas Sweetser & Mifs Mehitable Upton both of Fitchburg

Wm Cunningham Jr Justice Peace

Recevd April 4. 1814 & recorder by——

Jona Haskell, Town Clerk——

This may Certify that on the 25th day of may 1813 I joined in marriage Mr Moses Cooper of Westminster & Mifs Sarah Gibson of Fitchburg

Also on the 31st day Decm. 1813 Mr Enos Sherwin of Ashby & Mifs Olive Gibson of Fitchburg

Fitchburg April 22d 1814 Edward Durant Jus. Peace

Recvd & Recorded April 22. 1814——

Jona Haskell, Town, Clerk

[**504**] April 29 1814 Mr Nathan Holden made aplication to be published to Mifs Doreas Holt both of Fitchburg by Thomas Lincoln April 29th 1814——

Jona Haskell Town Clerk

Mr Ephraim Osborn Jr mad aplication to be published to Mifs. Hepsabeth osborn both of Fitchburg May 5. 1814

Jonathan Haskell, Town, Clk

To Jonathan Haskell, Clerk of the Town of Fitchburg—the following is a list of Persons whom I have joined together in marriage the Year past to wit,—

Nov 25. 1813. William Carlton of Fitchburg with Polly Sheldin of Fitchburg——

Jany. 5. 1814 William Johnson of Fitchburg with Bethiah Hartwell of Fitchburg.

given under my hand this 26th day of April AD 1814.

Calvin Willard Jus. Peice

Receivd & Recorded May 1814——

Jonathan Haskell Town Clrk——

Mr. Ezekiel. H Ames of Bellingham made aplication to be Published to Mifs Mary Low of Fitchburg June 30th 1814——

Jona Haskell Town Cler

March 21 1814, I Joined in Marriage Amos. Darby & Mary Burnap—— Benj^a Tolman

Recv^d & Recorded July 18. 1814

Jon^a Haskell, Town Cler

Mr Nat. Coudin made aplication to be published to Mifs Susana Farwell July 24th 1814——

Jon^a Haskell Town Cler

Mr Paul Boynton of Newton made aplication to be published to Mifs Nancy Wheeler of Fitchburg August 7. 1814— Jon^a Haskell Town Cler

Mr Eleazer Reed of Westford made aplication to be published to Mifs Mary Putnam of Fitchburg August. 9. 1814—— Jon^a Haskell Town Cler

Mr Moses Mosman of Westminster made aplication to be published to Mifs Dolly Gray of Fitchburg August 20th 1814 Jon^a Haskell Town Clerk.

[**505**] Mr Jonas. L. Bettifs of Fitchburg made aplication to be Published to Mifs Sally Brown of Marblehead Sept 9, 1814—— Jon^a Haskell, Town Cler

Mr. Peleg Battles of Fitchburg made Aplication to be published to Mifs Betsy Mott of Scituate, Sept 10 1814—

Jonathan Haskell Town Cler

This may Certify to whom it may Concrn that Paul Wetherbee Jr of Fitchburg has generaly attended our meeting and helps Support the gofpell, in the Church of Christ belonging to Fitchburg & Ashby known by the name of free will Baptists Signed by us Elders & Bretheren

Sept 3^d 1814 Benjamin Tolman

recorded Octo 21, 1814 Jon^a Haskell Town Cler

Mr Silas. L. Brown made aplication to be published to Mifs Sally Walker both of Fitchburg octo 22^d 1814

Jon^a Haskell Town Cler

Mr. Elnithan Polly Jr of Fitchburg made aplication to be published to Mifs Miriam Brigham of Malborough December 10. 1814 Jon^a Haskell Town Cler

Decr the 26. 1814

This may certify whom it may Concern that Samuel Smith has attended meetings and helps Support the cause of Religion in our Society in Fitchburg and Ashby known by the name of free will Baptists

Signed by us Benja Tolman Elder

Recorded on town book Jany 19 1815 by
Jona Haskell Town Clek

Mr Daniel Snow of Bloomfield made aplication to be published to the widow Polly Boutell Fitchburg Jany 12th 1815 Jona Haskell Town Clr

Aplication made by Phinehas Sawyer

[**506**] Mr Asaph Merriam of Westminster made Aplication to be Published to Mifs Anna. W. Gilson of Fitchburg, Febry. 26. 1815. Jonathan Haskell Town Clerk

March 18, 1815—Mr. John Thurston Jr made aplication to be published to Mifs Roxa Gerald both of Fitchburg Jonathan Haskell Town Cler

March 18. 1815.—Mr Noah Andrews of Fitchburg made aplication to be published to Mifs Sophia Green of Ashby Jonathan Haskell Town Cler

Fitchburg March 27. 1815.

Sir, I have joined the following Persons in Marriage viz, May 26, 1814. Mr Ephraim Osborn Jr & Mifs Hepsabeth Osborn both of Fitchburg.

June 2d Mr Nathan Holden & Mifs Doreas Holt both of Fitchburg.

Sept. 8. Mr Natt Cowdin & Mifs Susana Farwell both of Fitchburg.

Sept. 29. Mr Jonas. L. Bettifs of Fitchburg and Mifs Sally Brown of Marblehead.

William Cunningham Jr J. P.

Mr Jona Haskell Clerk of the Town of Fitchburg

Recevd and recorded March 27, 1815.
Jonathan Haskell Town Cler

1815 April 4 I certify, that Mr John Thurston Jr and Mifs Roxy Gerald were this day joined in Mariage by me
William Cunningham J. P.
Recorded by——Jon^a Haskell Town Clerk—

I here by certify, that on the 26. day of January AD 1815, I Joined in Marriage Capt Daniel Snow of Bloomfield in the County of Somersett and Mrs Mary Boutell of Fitchburg in the County of Worcester and that they are the only persons I have Joined in Mariage for one Year last past—

Fitchburg April 20, 1815. John Shepley Justice Peace
Recorded by Jon^a Haskell Town Clerk

[**507**] Fitchburg Jany 1st 1815. This may Certify to whom it may concern that Josiah McIntire helps Support the Gospel in the Church belonging to Fitchburg and Ashby known by the name of Freewill Baptist.
Benjamin Tolman
Recd. and recorded by Jonathan Haskell Town Cler

To Jonathan Haskell Clerk of the Town Fitchburg
The following is a list of persons whom I have Joined together in Marriage, the Year past to wit Sept 11. 1814 Paul Boynton of Newton with Nancy Wheeler of Fitchburg
Octo. 24. 1814 Ezekiel H. Ames of Bellingham with Mary Lowe of Fitchburg.
Given under my hand this nineteenth day of April AD 1815. Calvin Willard Jus. Pacis
Recorded by Jon^a Haskell Town Cler.

Mr George Turner of Pembroke made Aplication to be published to Mifs Hepsy Farwell of Fitchburg April 28. 1815.
Aplication made by Natt Cowdin
Jon^a Haskell Town Cler

Mr Job Young of Lunenb made aplication to be published to Mrs. Eunice Manson of Fitchburg April 30. 1815—— Jon^a Haskell Town Clerk

Mr David Whittemore made aplication to be published to Mifs Lucy Harrifs both of Fitchburg May 14. 1815.
Jon^a Haskell Town Cler

Mr John. F. Gerald of Fitchburg Made aplication to be published to Mifs Rebecah Gammall of Leominter. June 1815. Jon^a Haskell Town Cler

John Sheply Esqr of Fitchburg made aplication to be Published to Mifs Abigail. F. Cunningham of Lunenburg August 12. 1815. Jon^a Haskell Town Cler

[**508**] Revd William Eaton of Fitchburg made application to be published to Mifs Lydia Sanford of Medway, October 14. 1815. John Shepley Town Clerk

October 14, 1815. Mr. Silas Lawrence of Mason, N. H. made application to be published to Mifs Lucy Kinsman of Fitchburg John Shepley, Town Clerk

November 3^d 1815. Mr. Abel Thurston of Fitchburg made application to be published to Mifs Eunice Allen of Fitchburg. John Shepley, Town Clerk

November 3^d 1815. Mr. William Harper of Jaffrey in the State of New Hampshire, by Mr. Benjamin Fuller, made application to be published to Mifs Mary Poor of Fitchburg. John Shepley, Town Clerk.

November 24. 1815. Mr. John Kinsman of Fitchburg made application to be published to Mifs Nancy Sherwin of Townsend in the County of Middlesex
John Shepley, Town Clerk.

November 25. 1815. Mr. Lyman Garfield of Fitchburg made application to be published to Mifs Nancy Whiting of Lancaster. John Shepley, Town Clerk.

December 9. 1815. Mr. Mofes May of Leominter made application to be published to Mrs. Keziah Putnam of Fitchburg John Shepley, Town Clerk

[**509**] December 22^d 1815. Mr. Elnathan Polley of Fitchburg made application to be published to Mifs Nancy Flint of Fitchburg. John Shepley, Town Clerk.

January 20. 1816. Mr. Samuel Phelps, Junior, of Fitchburg made application to be published to Mifs Polley Hartwell Phelps of Fitchburg.

John Shepley, Town Clerk

January 27. 1816. Mr. Perley Mc Intire of Fitchburg made application to be published to Mifs Deborah Sylvester of Fitchburg John Shepley, Town Clerk

February 3d 1816. Mr. Putnam Perley of Fitchburg made application to be published to Mifs Polly Fisher of Grafton in the State of Vermont.

John Shepley, Town Clerk

Feby. 24. 1816. Mr. Jacob Farwell made application to be published to Mifs Anna Moore of East Sudbury

John Shepley, Town Clerk

March 5 1816. Mr. Asa Kinsman made application to be published to Mifs Martha Stone, both of Fitchburg.

John Shepley, Town Clerk

March 6. 1816. Mr. Joseph Fairbanks of Gardner made application to be published to Mifs Ruth Jaquith of Fitchburg. John Shepley, Town Clerk.

[**510**] March 23d 1816. Mr. Boylston Poor made application to be published to Mifs Sibil Farnsworth, both of Fitchburg. John Shepley Town Clerk.

March 29. 1816. Mr. Stephen Bullock of Limington in the County of York made application to be published to Mifs Betsey Chase of Fitchburg.

John Shepley, Town Clerk.

To John Shepley Esq. Clerk of the Town of Fitchburg.

This certifies, that I, the Subscriber, joined in Marriage Mr. George Turner of Pembroke with Mifs Hepsey Farwell of Fitchburg, on the twenty eighth day of May A. D. 1815.

Given under my hand this twentieth day of April A. D. 1816. Calvin Willard, Jus. Pacis.

April 20. 1816. Recd and recorded.

John Shepley, Town Clerk.

The following are the persons joined by me in marriage the year past.

On the eighteenth day of June, A. D. 1815, I joined in marriage Capt Job Young of Lunenburg with Mrs. Eunice Manson of Fitchburg. John Shepley, Jus. Pacis.

Recorded, April 22d 1816.

John Shepley, Town Clerk.

May 4. 1816, Mr. Amos Durant of Fitchburg made application to be published to Mifs Joanna Lovett of Beverly in the County of Efsex

John Shepley, Town Clerk

[**511**] To John Shepley, Esq. Clerk of the Town of Fitchburg.

I have joined together in marriage the year past, on the 29th day of June, 1815.

Mr. David Whittemore with Mifs Lucy Harris, both of Fitchburg.

And also on the 29th day of Feby. 1816,

Mr. Elnathan Polley with Mifs Nancy Flint, both of Fitchburg.

1816. April 19th Edwd Durant, Justice of the Peace

May 14. 1816. Mr. Jefse Mc Intire of Fitchburg made application to be published to Mifs Hannah Pingry of Littleton. John Shepley, Town Clerk.

July 20. 1816. This may certify, that I joined in marriage the following persons at the times mentioned below

1815. Jany. 29. Eleazer Reed of Westford and Mary Putnam of Fitchburg.

1815. October

1816. June 25. Stephen Bullock of Limington in the County of York with Betsey Chase of Fitchburg

Benja Tolman, Elder.

Recd and recorded July 20. 1816,

John Shepley, Town Clerk

August 31. 1816. Mr. Abijah Goodridge made application to be published to Mrs. Elizabeth Boynton,

Also Mr. Alpheus Kimball made application to be published to Miſs Harriot Stone. John Shepley Town Clerk

[**512**] September 28. 1816. Deacon Iſaac Davis of Northborough, by Capt. Jonathan Thurston, made application to be published to Mrs. Betsey Thurston of Fitchburg. John Shepley, Town Clerk

October 5. Mr. Edward Fuller Jr. of Leominster made application to be published to Miſs Sally Osborn of Fitchburg. John Shepley, Town Clerk

October 8. 1816. Mr. Edward Smith made application to be published to Miſs Lois Hartwell both of Fitchburg.
John Shepley Town Clerk

October 12. 1816. Capt. John Thurston made application to be published to Miſs Elizabeth Dascomb, both of Fitchburg John Shepley, Town Clerk

October 12, 1816. Mr. Amos Wheeler Jr. made application to be published to Miſs Susan Hutchinson, both of Fitchburg John Shepley, Town Clerk

To the Town Clerk of Fitchburg.

This may certify, that on the 15th day of October, 1816. I joined in marriage Mr. Perley Mc Intire with Miſs Deborah Sylvester, both of Fitchburg.

Recd Novr 22. 1816. and recorded.
Attt John Shepley, Town Clerk.

Decr 7. 1816. Mr. Elnathan Gorham made application to be published to Miſs Eliza Wheeler—
John Shepley, Town Clerk

Jany. 30. 1817. Mr. Elnathan Gibson of Fitchburg made application to be published to Miſs Sarah Oakman of Lunenburg. John Shepley, Town Clerk

[**513**] Worcester ſs Jan. 1. 1817. Pardon Darby & Meriam Stone both of Fitchburg were joined in Marriage,

and declared to be lawfully husband and wife, maried agreeably to the laws of this Commonwealth,

Bye Josiah Stearns Just. Peace

Recv'd Apr^{l}. 23, 1817. & Recorded.

Peter Snow Town Clerk

[**514** to **528** inclusive.] Blank.

MISCELLANEOUS RECORDS FROM BOOK II.

[452] Division of Fence between Eph. Davis Joel & Thos Eaton To all whom it may concern be it known & remembered that a Division of the line of fence between Ephraim Davis's land lying on the south west side of the County road from Fitchburg to Ashburnham about one mile from the meeting house, & Thos Eaton & Joel Eatons land lying contiguious thereunto of the following nature, has been agreed on by the Subscribers, viz, The said Davis' part, which he his heirs or grantees are forever hereafter to maintain and support, is the south westerly part beginning at the upper corner of said Davis'es lot & running forty three rods—the said Eatons their heirs, grantees or Lefsees are to make and forever support the remainder of the division fence to the County Road on the boundary line between the respective occupants—We the Subscribers agree that this division heare described being recorded in the Town clerks book shall forever bind us and our heirs & afigns as firmly as could be done in any other way whatever

Witnefs our hands

Fitchburg May 1st 1810 attest
Jacob Willard witnefs to Ephm Davis & Joel Eatons signing

Ephraim Davis
Joel Eaton

James Davis . . . . . Thomas Eaton

Recd by the hand of Jacob Willard & recorded June 22. 1810 by Oliver Fox T. Clerk

[529] Articles of agreement made & Concluded this ninth day of May AD 1814. by & between Daniel Newhall of Leominster on the one part, & Abijah & Joshua Goodridge of Fitchburg on the other part. all of the County of worcester & Comonwealth of Mafsachusetts,

witnefseth, that the Parties afore said do hereby respectively bind themselves and their respective Heirs, Executors & Administrators, each party to make and maintain his part of the fence between their respective lots of land in Fitchburg as is hereinafter mentioned, (viz) Begining at the South west corner of Capt James Cowdins. Farm (which he claims) and runs westwardly, thirty rods to Stake & Stones, to be made & maintained by Said Daniel Newhall, from thence to the Road leading from Foxes Store, to Joel Crosbys Esqr to be made & maintained, by the afore said Abijah & Joshua Goodridge in testimony wherof we have interchangeably set our hands & Seals the day & year above mentioned

Signed, Seal^d & deliv^d — Daniel Newhall—◊
in presence of — Abijah Goodridge◊
Abigal Simonds — Joshua Goodridge◊
Abijah Goodridge Jr

Recorded by — Jonathan Haskell Town Cler
Nov 24. 1814

[530] Found going at large and taken up by the subscriber in his inclosure on the morning of the fifth day of Novr AD 1813 A White ram, having very Small horns just appearing to the sight and marked with red on the face and right foresholder; Said ram is secured in the subscribers barn in Fitchburg and the owner therof being unknown to the Subscriber, is requested to pay damages and expences of keeping, and take him away.

Fitchburg Novr 5. 1813 — Elnathan Polley

true coppy reced Nov 5 1813 — Oliver Fox Town Clerk

Found going at large and taken up by the subscriber in his inclosure on the evening of the fourth of November AD 1813 a white ram with his left ear crop^d said ram is secured in the Subscribers barn in Fitchburg & the owner thereof unknown to the fubscriber, is requested to pay damages & expences of keeping and take him away

Fitchburg Nov. 5—1813 — John Tilden

Reced Nov 5. 1813 & reeded by — Oliver Fox T. Clerk

Payson williams Mark for his Sheep is branded W. on the Forehead—

Recd Jany 11. 1814 & recded by Oliver Fox T Clek

[**531**] Taken up by the subscriber on the twenty Eighth day of June 1812 a light bay mare supposed to be seven or Eight years old, a small star in the fore head, two hind feet white——The town clerk is requested to insert the above in the town book

Fitchburg July 6, 1812 Benj. Herrick

July 6. 1812 recorded by Oliver Fox town Clerk

To Oliver Fox Clerk of the town of Fitchburg

Taken up on the 11th day of July Instant a bay horse black mane and tail, lame in his off fore foot Supposed to be 12 or 14 years old Fitchburg July 15—1812

Israel Turner

Recd July 16. 1812 & recded by

Oliver Fox town Clerk

[**532**] This certifies that Stephen Houghton of Lunenbg and Rial Rider of Fitchburg have made a division of fence between us and the said Stephen for his part, takes to make and support twenty nine rods beginning at land of Abrah^{m} Willards and thence west between said Houghton and Rider to where they have erected a stake and stones and the said Rider takes for his part to build twenty nine rods still on west between them and each engages to support the same forever hereafter, in witnefs to the above Division of Fence we the parties have here unto set our names

Fitchburg June 30. 1812

Attest

Abraham Willard Stephen Houghton

Emory Willard Rial Rider

Recd July 1st 1812 & recorded by

by request of Party Oliver Fox town Clek

[533] 1807 June 9. Recd of Samuel Caswell Jr four Dollars & thirty four cents for the road Laid out through my Land & I will give a Deed when call^d for

Calven Mefsenger

Recd Febr^y 1, 1811 & Recded

by Oliver Fox Town Clerk

To the Clerk of the town of Fitchburg

Found in my inclosure on the 12th day of August Instant three one year old Stears, one red one black & the other Brindle

Fitchburg Augt 17. 1811 Israle Turner

Reced Augt 17—1811 & recded by

Oliver Fox town Clek

To Oliver Fox Clerk of the town of Fitchburg

This is to give you notice that on the 12th day of September instant, I found in my pasture a large Speckled red and white heffer Calf, the owner whereof is to me unknown Wm Kilburn Ju^r

Fitchburg Sep^t 16th 1811

Rec^d September 16th 1811. & recorded by,

[534] *Fitchburgh August the 21 1783

then Recond with the Revrent mr John Payson and Gave him a note of hand Sind by the Town Treafurer for one hundred and forty pounds Six Shilings and nine pene which is in full of my Salary til this Day above mentioned as witnes my hand

Fitchburg Auguft 21st 1783

Then Reckoned with Thos Cowdin Town treafurer, And received of him A Note for one hundred And forty Pounds, fix fhillings And nine Pence; which was the full of what was my Due from the Town of Fitchburg for my fervice to January 28th 1783. John Payfon.

---

*This paragraph is canceled by two strokes of the pen.

Fitchburg september ye 29th 1785
then settled with the Reven^d John pafon & paid him sixty two pound one shillings & seven pence one fathing toward the year 1783 4th of september 1786 paid the Remaining part for said year

Fitchburg sep^t ye 4th 1786
then settled with the Revern^d Mr John Payfon and Paid him the full of his sallary for the year 1784 and the full for the year 1785 and forty two pounds seven shillings & Nine pence two farthings which was entred on the above mentioned Note Paid By me Phinehas Hartwell Town Treafurer . . . .

Sum total £242 = 7 = 9 =

[**535, 536, 537**] Blank.

[**538**] Taten up and Impounded by me the Subscriber a Dark bay or chefnot mare colt three years old one hind fut White up as highe fut Lock Joynt a Small white spot in her forehead Down as Low as her Eys black mane and Tale oliver Upton

Fitchburgh may the 30 1774

Thos Cowdin Town Clerk

Taken up by me the fubscriber a light Dun Colored Mare with a ftripe on the back, supposed to be about Eight Years old Oliver Fullum

Fitchburg August 9. 1799

Joseph Fox Town Clerk

Rec^d & entered 17th Augt 1799:

To Thomas Palmer and Samuel Harrifs Two difinterested & Judifcious persons both of Fitchburg in the County of Worcester . . . . . Greeting

You are hereby appointed and impowered to apprize upon Oath at the true value theirof in money according to your best Judgment a Dun Mare taken up by Oliver Fullum of Fitchburg afore said who has Entered & Posted the Same as the Law directs & you are to make return of this warrant & your doings theiron into the Town

Clerks office in Fitchburg within Seven days from the date hereof,

Given under my hand & Seal the 20th day of August AD 1799 Israel Turner Justice of the peace

Worcefter: fs: the above named Thomas Palmer & Samuel Harrifs perfonally appeared and made Oath that they would faithfully apprize said beast therein mentioned according to their best Judgment

Israel Turner Justice of the peace

August ye 26th 1799 the Subfcribers within named have apprized the within beast as their directed at $33..⅓

Thomas Palmer
Samll Harrifs

Recd the above warnt & return 4th Sept 1799 and recorded Joseph Fox Town Clerk

[**539**] Taken up by the Subfcriber a sorrill horfe on the 31st day of Octr Suposed to be about 15 or 16 years old with a white Star on his forehead, off hind foot white small white spot on his left flank, sum white spots on his back no artifical mark, trots and paces. Edward Scott.

Fitchburg Novr 9th 1799

Recd Novr 9th 1799 and recorded by,

Joseph Fox Town Clerk

Worcester fs.

(seal) To Peter Snow & Jacob Gibson two disinterested Juditious persons both of Fitchburg in the County of Worcester, Greeting

You are hereby appointed and impowered to apprise upon Oath at the true value theirof in money according to your best Judgment, A certain Sorrill horse found and taken up by Edward Scott of Fitchburg afore said who has entered and posted the Same as the Law directs, and you are to make return of this warrent, and your doings theiron into the Town Clerks office of said Fitchburg within Seven days from the date hereof, given under my hand and Seal the 9th day of Novr AD 1799—

Joseph Fox Clerk of said Town of Fitchburg

Worcester: ſs:

The above named Peter Snow & Jacob Gibson personally appeared and made Oath that they would faithfully apprize the beast theirin mentioned according to their best Judgment before me

Joseph Fox Town Clerk——

Fitchburg Novr 9th 1799——

Perſuant to the within warrent we have apprised the Horse within mentioned at five dollars——

Peter Snow
Jacob Gibson——

Rec^{d} Novr 9th 1799 and recorded by

Joseph Fox Town Clerk——

[**540**] Taken up by the Subſcriber on the 13th of May 1801 A mouſe coloured mair supposed to be four years old with a Star in her forehead, and a wart under her left Eye the said mare taken up damage feſent

John Payson Ju^{r}——

Rec^{d} May 23rd 1801. and recorded by by

Joseph Fox Town Clerk

Taken up by me the Subſcriber a lite chesnut coloured mare with a white Stirep in the forehead and sum white on the underlip, and four white feet and leggs up to the knees and gambril Joints with a long bushey tail with white & black hairs, trots & canters, supposed to be about five years old said Mare taken up in Damage feaſent

Jonathan Wood

Fitchburg Augt 24th 1801

Rec^{d} Sep^{t} 1st 1801 and recorded by

Joseph Fox Town Clerk

(Seal) Worceſter: ſs: To Thomas French & Peter Snow two disinterested Judiſious persons both of Fitchburg in the County of Worcester, Greeting——

You are hereby appointed & impowered to apprise upon Oath at the true value theirof in money according

to your best Judgment a certain light Colr^d Chesnut mare with a white Strip in her forehead and Sum white on her underlip four white feet and Leggs up to her knees & gambril Joints, with a long bushy tail with white & black hairs, Supposed to be about five years old taken up by Jonathan Wood of Fitchburg afore said who has entered and posted the same as the Law directs, and you are to make return of this warrant, and your doings theiron into the Clerks office of said Fitchburg within Seven days from the date hereof given under my hand & Seal this 1st day of Sep^t AD. 1801——

Joseph Fox Clerk of said Town of Fitchburg

Worcester ſs The above named Thomas French & Peter Snow personally appeared and made Oath that they would faithfully apprise the beast above mentioned according to their best Judgment before me

Joseph Fox Town Clerk

Persuant to the within warrant we have apprized the within mentioned mare at Thirty Seven dollars,

Thos French
Peter Snow

Fitchburg Sep^t 1st 1801

[**541**] Taken up on Thursday the first day of Octr 1801 a Black mare with a White face & white hind foot Suppose to be twelve or fourteen years old——
To Joseph Fox Esqr Town Clerk

Daniel Turner

Fitchburg Octr 9th 1801——
Recorded by Joseph Fox Town Clerk——

(Seal) Worceſter ſs. To Peter Snow & Daniel M. Stearns two diſinterested & Judicious persons both of Fitchburg in the County of Worcester, Greeting

You are hereby appointed and impowered to apprise upon Oath at the true value theirof in money according to your best Judgment a certain black mare with a white face & white hind feet supposed to be twelve or fourteen years old taken up by Daniel Turner of Fitchburg afore-

said who has entered & posted the Same as the Law directs, and you are to make return of this warrant, and your doings theiron into the Clerks office of said Fitchburg within seven days from the date hereof, given under my hand & seal this 30th day of Octr AD. 1801

Joseph Fox Clerk of said Town of Fitchburg

Worceters ſs Fitchburg Octr 30th 1801

Personally appeared Peter Snow & Daniel M. Stearns & made Oath that they would apprise the above mentioned & deſcribed mare according to their best Judgment

Joseph Fox Town Clerk——

Fitchburg Octr 30th 1801

Purſuant to the within warrant we have aprised the Mare within mentioned at Three Dollars

Peter Snow
Daniel. M. Stearnes

A true coppy of ye return

Joseph Fox Twn Clerk

[542] Taken up by me the Subſcriber in my incloſures, Two last spring Stear Calves, one of the a speckled colour black & white, the other a red colour

Fitchburg Octr 30th 1801 Moſes Hale

The Town Clerk of Fitchburg is requested to enter the above in the Town book—

Recd 30th Octr 1801 & recorded by

Joseph Fox Town Clerk

Taken up by me the Subscriber in my Inclosures one horse Bay Colour about Eight or nine years old Black main tail & Legs

Fitchburg June 5— John R. Kemp

The town Clerk of Fitchburg is requested to enter the above in the town book

Recd June 12. 1802 & recorded by

Joseph Fox Town Clerk

Taken up by me the ſubscriber a Dark Chesnut colourd Cow with a White spot on her forhead and some white on her noſe two thirds of her tail White about Eight years old & one two years old Heifer Red Colour with a line Back & white Belly the owner is requested to pay cost Micah Shattuck

Fitchburg Sept 9. 1802

The town Clerk of Fitchburg is requested to enter the above in the Town Book

Recd 9 Sept 1802 . . . . Joseph Fox Town Clerk

Broke into my incloſsures of the Subſcriber on the thirty first Day of Octr Last a small bay horse Colt, Supposed to be two years old has a small white Spot in the forehead.

Fitchburg Decemr 24th 1802 Israel Turner.

Recd December 25th 1802 & recorded by
Joseph Fox Town Clerk——

Worceſter. ſs. To Zacheus Farwell and Daniel Wetherbee two diſinteristed and Judiſsious persons .. . Greeting

By virtue of the Power and Authority to me given in and by a law of this Commonwealth, Intitled an act reſpecting lost Goods and Stray Beasts, I do hereby appoint you to apprize upon Oath, at the true value thereof in money according to your best Skill & Judgment, A Small two year old bay horse Colt found by Israel Turner Esqr of Fitchburg on the thirty first [**543**] of Octr 1802——Having performed this Service you are to make return of this Warrant into the Town Clerks office of sd Fitchburg within Seven days from the date hereof. Given under my hand and Seal this thirtyeth day of December AD 1802 Jonas Kendol Justice Pacis

Worcester ſs, December 30th 1802

The above named Zacheus Farwell and Daniel Wetherbee personally appeared and made Oath that they would faithfully and impartially perform the Service to which they are appointed by the above warrent before me
Jonas Kindoll Justice Pacis——

Agreable to the Within Warrant to us directed we have apprised the within mentioned Colt according to its real value in Money at Twenty dollars.

Fitchburg December 31st 1802

Zacheus Farwell
Daniel Wetherbee

Recd the above warrant & return on the 1st January 1802 and recorded by Joseph Fox Town Clerk

Broke into my Inclofures on the 22nd Octr 1803, One two year old heffer of a red colour, the right Ear supposed to have ben broke, & bound up in order to be healed, One yearling heffer bearing upon a brindle colour, One yearling Stear a light red colour, the whole of the cattle marked as follows (viz) a small peace cut out of the right ear, and the tip of the left ear cut of square. John Osborn

Fitchburg 16th Novr 1803.

Recd ye 16th Novr 1803 & recorded by
Joseph Fox Town Clerk

[**544**] Worcester, fs, To William Giddens & Levi Farwell two difinteristed Judicious persons . . Greeting

By virtue of power and authority to me given in and by a Law of the Commonwealth intitled an act refpecting lost goods & stray beasts, I do hereby appoint you to apprise upon Oath at the true value thereof in money according to your best skill and Judgment One, two year old heffer, One, one year old heffer, one, one year old Stear found by John Osborn in Fitchburg having preformed this Service you are to make return of this warrant into the Town Clerks office of said Fitchburg within Seven days from the date hereof Given under my hand and Seal this fourteenth day of Novr AD. 1803.

Israel Turner.

Worcester, fs Novr 14th 1803 Then the above named William Giddens & Levi Farwell personally appeared and made Oath that they would faithfully and impartially perform the Service to which they are appointed by the above warrant

Before me Israel Turner Justice of the peace—

Persuant to the within warrant we have apprized the Cattle within mentioned, One two year old heffer prised at Thirteen dollars one, one year old heffer at Eight Dollars, One, one year old stear at Seven dollars—

William Giddings
Novr 17th 1803— Levi Farwell.

Rec^d the 18th day of Novr 1803 and recorded by
Joseph Fox Town Clerk

To Joseph Fox Esqr Sir——There is found by the Subscriber on the Common in Fitchburg on Sunday the 20th day of Novr 1803 an ax with a helve in it, the owner may have it by proving property and paying charges.

Novr 29th 1803— Thomas French.

Rec^d the 29th day of Novr 1803 and recorded by
Joseph Fox Town Clerk.

on ye 9th December lodged a coppy of this notification with the County Register to be recorded & p^d 6

[**545**] (Seal) To David Boutell & Nathaniel Boutell both of Fitchburg in the County of Worcester & Commonwealth of Maſſachuſetts Yeoman two disinterested & Sufficient persons . . . . . Greeting

You are hereby appointed and impounded faithfully and impartially to estimate upon Oath the damage done to Aſa Perry of Fitchburg aforesaid, by Five Cows, of a redish colour which for that cause have been taken up and impounded by the said Aſa Perry in his the said Aſa^s Barn, And alſo in like manner to apprise so many of the said creatures as shall be Sufficient to anſwer the said Damages and all charges.

Hereof fail not, and make return of this warrant into the Clerks office of the said Town of Fitchburg, as soon as the besineſs shall be performed.

Given under my hand this twenty second day of September AD. 1804. Joseph Fox Justice of the peace

Worcester. ſs. The above named David Boutell & Nath^ll Boutell personally appeared and made Oath, that in estimating the above mentioned damages, and appris-

ing any of the above mentioned creatures they would Act faithfully and impartially according to their best skill & Judgment.

Fitchburg Sep^{t} 22nd 1804

Joseph Fox Justice of the peace

Fitchburg Sep^{t} 22nd 1804

Persuant to the within warrant, we have considered the damage done by the creatures within mentioned. and do upon Oath estimate the Same at One dollar & Seventeen Cents—We have also apprised One Cow to answer said damages and all charges said Cow is of a light Read haveing larg horns Supposed to be Seven years old, which said Cow we apprised at Seventeen dollars

David Boutell
Nath^{ll} Boutell

22nd Sep^{t} 1804 Rec^{d} the return of this warrant by the apprisers & the proceeding theiron and recorded by

Joseph Fox Town Clerk

Fees 1/6 Eaqual to 25 Cents.

[**546**] I, the Widow Mary Underwood of Fitchburg in the County of Worcester and State of Maſſachusetts bay Spinster, and Arrington Gibson of Stow in the County of Middlesex and State above mentioned Yeoman, have Joyned fences together, and by a united agreement have Divided said fence, in form and manner as follows, We have agreed that the said Arrington Gibson, shall take his half in the middle of the fence And the said Widow Underwood to take her half at each End of said fence, And the said Widow Underwood, and Arrington Gibson do promise and engage to each other, to maintain the fence according to the above mentioned agreement, as witnefs Our hands this 20th of September 1804.

attest

Timothy Taylor — Mary Underwood
Thomas Miles — Arrington Gibson

On the 26th September 1804 Rec^{d} the above written agreement by the hand of Mr Sam^{ll} Gibson of Fitchburg and was requested to record it in the Town Book.

Joseph Fox Town Clerk

The following is a true coppy I rec^d of Israel Turner Esqr one of the fence Viewers for the Town of Fitchburg, and requested me to make a record of it in the Town book, viz,

The Subscribers fence Viewers called to divide the fence between M^r Moſes Hale, and Mr Thomas French, after Viewing the premiſes, do agree that Mr Thomas French makes a good and lawfull fence from a Yallow Oak tree on the Mergin of the river not far from his house to the tail of the Paper mill. from thence the said Hale to provid a good and lawful fence to the limits of his improved land, then the said Hale & the said French mutually to make a fence a Croſs the River.

Israel Turner } Fence
Fitchburg July 12th 1805 David M^c intire } Viewers

Fitchburg July 12th 1805 Rec^d and recorded by
Joseph Fox Town Clerk.

The parties did not perfectly understand the above statement and on ye 19th of the Same month was call on again and made their Statement & is recorded on the other side——

[**547**] Whereas a dispute has ariſen between M^r Moſes Hale, and Mr Thomas French of Fitchburg, about their respective rights in a pertition fences in the line between their farms in Fitchburg, bounded by the river laying below or Easterly of the Bridge not far from Esqr Fox^s Store.

We the Subscribers fence Viewers of the Town of Fitchburg duly chosen and Sworn, having on the application of the said Moſes Hale and Thomas French, and after giving due notice to the said parties, have Viewed the premiſes and duly Considered the matter in dispute have aſsigned, and do hereby aſsign to the parties their Shear of said fences as follows viz. The said Thomas French shall build and keep in repair a good and Sufficient fence from a Yallow Oak tree on the Margin of the river not far from his house to the tale of the Paper mill on his own land. And the said Moſes Hale shall build and keep in repair a like fence on his land, on the other side of the river on the

opposite side from the tale of the paper mill down streme to two white pine trees that stand by the side of the river with a pile of stones about them opposite Frenchs cleared land, & the said Hale and the said French are mutually to keep and make a good and Sufficient fence a crofs the river from said pine trees to the north Shore.

Given under our hands at said Fitchburg this 19th day of July AD 1805.

Israel Turner } Fence
David Mc Intire } Viewers

Recd on the 19th day of July 1805 and recorded
By——Joseph Fox Town Clerk

[548] Whereas a difpute has arisen between Mr Asa Perry & Majr John Goodridge of Fitchburg about their respective rights in a partition fence in the line between their farms at Fitchburg. We the Subscribers fence Vewers of the Town of Fitchburg duly chosen and Sworn, having an application of the said Perry & Goodridge, and having given due notice to the parties Viewed the premifes and duly considered the matter in dispute have afsignd to each of the said parties his Share of said fence as follows (Viz) The said Perry is to make and keep in repair a good Sufficient fence from the County road leading from Fitchburg to Westminfter and on to the North End of a peace of Wall Twenty five rods to a stake & stones at the end of said Wall, And the said Goodridge is to make and keep in repair a good and lawfull fence to the end of their line which is Sixty two rods.

Given under our hands at said Fitchburg this September 21st AD 1805.

Israel Turner
David Mc Intire,

Recd on the 21st Sept 1805 and recorded By,
Joseph Fox Town Clerk.

Broke into the inclofsures of the Subscriber in Fitchburg, on Sunday the 24th Novr 1805. One Cow of a bright red colour supposed to be about six years old, is pretty good Beef, Also a heffer supposed to be three years old a

dark chesnut colour in good flesh, each of their laft horns appears to be coloured with Spanish brown, the ends of both the cretures horns are sawed off, the owner is requested to prove his property, pay charges, and take them away

To Joseph Fox Esqr Town Clerk you are requested to record the above cretures in the Town book

Amos Wheeler

Fitchburg Novr 26th 1805.

[**549**] Broke into to pasture of the Subscriber on the first Instant, A Sorrel Mare with a large stripe of white in her face, supposed to be three years old this spring, the owner by proving property and paying charges, may have her again by applying to, Joseph Tilden

Fitchburg May 13th 1806.

To Joseph Fox Clerk of the Town of Fitchburg, you are requested to enter the above in the Town book,

Joseph Tilden

30th May 1806.

Rec^{d} the 31st May 1806 and recorded by

Joseph Fox Town Clerk.

To Joseph Fox Esqr Clerk of the Town of Fitchburg

This is to give you information that on the twenty ninth day of July last I found and took up in the highway in said town a certain bay mare, of a bay colour, four years old last spring, said mare had a wound on her Shoulder, the owner of which is to me unknown, I request you, therefore, to enter the same in the Town Clerk,s office of said town according to Law.

Fitchburg August 7th 1806. Oliver Fullum.

Rec^{d} on ye 8th day of August 1806 and recorded

By. Joseph Fox Town Clerk.

[**550**] (Seal) To Simeon Farwell and Daniel two disinterested and Judicious persons both of Fitchburg in the County of Worcester, Greeting.

You are hereby appointed and impowered to apprise upon Oath at the true value thereof in money according

to your best Judgment, a certain mare of a Bay colour taken up by Oliver Fullum of Fitchburg who has entered and posted the same as the Law directs, and you are to make return of this warrant and your doings theiron into the town Clerks office of said Fitchburg within Seven days from the date hereof

Given under my hand and Seal the ninth day of August 1806. Israel Turner Justice of the peace.

Worcester, fs. then the above named Simeon Farwell and Daniel Farwell personally appeared and made Oath that they would faithfully apprise the said mare hereinmentioned according to their best skill and Judgment

Israrel Turner

Persuant to the above warrant we have apprised the above mentioned mare at $ ten

Simeon Farwell

August 11th 1806 Daniel Farwell Jur

Recd on ye 12th August 1806 by the hand of David Boutell & Recorded by— Joseph Fox Town Clerk.

We the subscribers agree to Divide the division fence between us: In the following manner (viz) Jona Lowe is to build & keep in repare the East end of said fence: and to build two rods west of the center & keep the same in repare and Paul Wetherbee is to build the West end of said fence within two rods of the Center & Keep the same in repair

Jonathan Lowe

May 9: 1808 Paul Wetherbee

Attest David Boutell Jr

Recd & recorded by Oliver Fox Town Clerk

May 16: 1808—

To Oliver Fox Town Clerk you are requested to record the within agreement on the town Book

Jona Lowe

Paul Wetherbee

[551] To David Boutell And William Brown Jur both of Fitchburg two disinterested and Sufficient persons,

. . . . Greeting.

You are hereby appointed and impowered faithfully and impartially to estimate upon Oath, the damage done to Asa Perry of Fitchburg by three Milks Cows. One of them a Brindle, or brown colour, the other two of a redish colour. which for that cause have been taken up and impounded under the imediate Care of the said Asa Perry. And also in like manner to apprise so many of the Said Creatures as shall be Sufficient to answer the damages and all charges.

Hereof fail not, and make return of this warrant into the Clerks office of the said Town of Fitchburg as soon as the besinefs shall be performed.

Given under my hand this 29th day of September AD 1806. Joseph Fox Justice of the Peace.

Warrant	$0 .25
Oath & Certift	0 .20
recording—	0..25
	0..70
Apprifers fees	1..20
	$1..90

Worcester. fs. Fitchburg Sept 29th 1806 The above named David Boutell & William Brown Jur personally appeared and made Oath, that in estimating the above mentioned damages, and apprising any of the above mentioned Creatures, they would act faithfully and impartially according to their best skill and Judgment.

Before me Joseph Fox Justice of the Peace.

Return upon the back of the warrant, viz.

Persuant to the within warrant we have considered the damage done by the Creatures within mentioned, And do upon Oath estimate the same at Seventy five Cents.

We have also apprised the following creatures viz. Two redish Cows to answer said damages at twenty three dollars.

Fitchburg Sept 29th 1806 David Boutell
William Brown Jur

Return made on ye 29th day of September 1806 And recorded by— Joseph Fox Town Clerk.

Apprifers fees
$0.60
0.60
———
$1.20

[552] Taken up on the 9th day of Octr Instant a small black Mare with Sum white on her face. thin of flesh supposed to be Old, with a Saddle and Bridle.

Fitchburg October 14th 1806 Israel Turner.

To the Town Clerk of the Town of Fitchburg.

Recd on ye 15th Octr 1806, And recorded by.

Joseph Fox Town Clerk.

Westminster Decr 7: 1807

Reed in full of two notes of hand signed by Benjamin Herrick and Joseph Tilden dated August 10. 1807 containing One hundred & twenty Six Dollars and seventy five Cents.

Amos Sawyer Signd—Samuel Whitney
Joseph Wood

Reed & recorded March 31. 1808 by request of Benjamin Herrick—— Oliver Fox Town Clerk

We the subscribers chosen by Jacob Jaquith & Samuel Phelps to establish their bounds on their lines between their Farms, have attended to the businefs and have established the bounds as follows (viz) beginning at the southeast corner of Samuel Phelps land on Calvin Mefsengers line, at a pillar of Stones, running north nineteen degrees East, sixty two rods to a white oak tree on the south side of the road, thence running north down the road thirty five degrees west, twelve rods to a pillar of stones near the stone bridge, thence running east twenty nine degrees north, thirty eight rods to a road leading to Samuel Caswells, thence running North four degrees west one hundred & twenty three rods to a pillar of stones on Saml Caswells line all which is submitted by . . .

Thos Cowdin
Fitchburg May 5. 1808 Jonas Marshall Jr
Oliver Fox

In testamony of our afsent to the above award we hereunto set our names this fifth day of May AD 1808 in presence of

Oliver Fox — Jacob Jaquith
Jonas Marshall Jr — Samuel Phelps.

1808 May 5 reced & recded by
Oliver Fox Town Clerk

[553] Reed by the hand of Abijah Goodridge & recorded May 16: 1808

Coppy of a Division fence between Abijah Goodridge & Abel Kendall

Know all men by these presence that We Abijah Goodridge of Fitchburg in the County of Worcester and Commonwealth of Mafsachufetts Gentleman. And Abel Kendall of Leominster in the County & commonwealth aforesaid Gent!. Have agreed to erect maintain & support each his respective part of the fence on the dividing line, between our lands beginning at the east end of said dividing line at the County Road leading from Col. Paul Boyntons to Amos Pierces and running Westward on said line seventy Six rods to where the water in the Mill pond imties from said Goodridges land in to the land of said Kendalls through the ditch or natural channel, being one half of said division fence, said Easterly part to be supported by said Goodridge—And have further agreed that said Kendall's part of said fence shall begin at the fence shall begin at the ditch or water course where said Goodridges part ended & runs westward on said line to the old road thence on said Old road Northward to the north west corner of said Goodridges land being seventy Six rods—And I the said Abijah Goodridge for myself my heirs & afsigns do hereby covenant & engage to & with the said Abel Kendall his heirs & afsigns that I will build erect and maintain a good & legal fence on said Eastwardly part of said dividing line from the ditch as aforesaid—And the said Abel Kendall his heirs & afsigns does hereby covenant & engage to and with the said Abijah Goodridge his heirs & afsigns that he will build erect &

maintain a Legal fence on said Westerly part from the end of said Goodridges part to the Northwest corner of said Goodridges lot as aforesaid—In witnefs whereof we have hereunto interchangably set our hands & seals this seventeenth day of March AD 1808

In presence of

Jonas Johnson — Abijah Goodridge (Seal)
Lydia Davis — Abel Kendall (Seal)

true coppy— Oliver Fox Town Clerk

[554] Taken up in damage by the subscriber a Black mare supposed to be five years old poorly shod, the owner of said mare by proving property and paying charges may have her again Fitchburg July 18. 1808

Kendal Boutell

Receded & recorded August 27. 1808
by Oliver Fox Town Clerk

(Seal) Worcester fs To Peter Snow and Daniel Turner two disinterested Judicious persons Greeting

by virtue of the power & authority to me given in and by a law of the Commonwealth intitled an act respecting lost goods & stray beasts, I do hereby appoint you to appraise upon oath at the true value thereof in money according to your best skill & judgment a Blak or Brown mare supposed to be Seven or Eight years old and has the heaves badly taken up in damage by Kendall Boutell of Fitchburg, having performed this Service you are to make return of of this warrant into the Town Clerks office of said Fitchburg within seven days from the date hereof Given under my hand & seal this nineteenth day of august AD 1808 Israel Turner

Worcester fs August 19: 1808 Then the above named Peter Snow & Daniel Turner Personally appeared and made oath that they would faithfully & Impartially perform the service to which they are appointed by the above warrant before me

Israel Turner Justice of the Peace

Purſuant to the within warrant, we have attended to the buſineſs as within directed, & have appraised the mare within described at Seven Dollars

Fitchburg August 19: 1808 Peter Snow
Daniel Turner

Recd & recorded August 27: 1808
Oliver Fox Town Clerk

[555] Division fence between John Bachelor & Benj^a Herrick

Fitchburg May 20. 1809. These certify whom it may concern that John Bachelor of Reading in the County of Middlesex and Commonwealth of Maſsachusetts, and Benj^a Herrick of Fitchburg in the County of Worcester & commonwealth aforesaid having lands joining together and lying in said town of Fitchburg, have this day agreed to divide the fence between us as follows (viz) The said Bachelor agree to begin his part of the fence on the line between the parties at the town road, and make the fence one half of the distance upon the line of the whole length of the line Northerly, and the said Herrick agrees to begin at the center of the line and continue notherly the other half, and both parties agree to support their part of the fence as above described forever hereafter, in witneſs whereof the parties have hereunto subscribed our names Benjamin Herrick
John Bachelor

In presence of
Joseph Fox
Thos his X mark Herrick

Recd & recorded 20 May 1809 by
Oliver Fox Town Clerk
by request of the parties

Division fence between Thos Hilton & John Bachelor

Fitchburg May 20, 1809 These certify whom it may concern that John Bachelor of Reading in the County of Middlesex and Commonwealth of Maſsachusetts and Thomas Hilton of Fitchburg in the county of Worcester & Commonwealth aforesaid have lands joining together and

lying in said town of Fitchburg have this day agreed to divide the fence between us, as follows, viz, the said Bachelor begins at his northwest corner joining the said Hilton at a stake and stones and from thence Easterly upon the line One rod and a quarter over the middle of the line between the said Bachelor & Hilton, And the said Hilton agrees to do the remainder of the fence on said line, And both parties agrees to support their part of the fence as divided forever hereafter in witnefs whereof the parties to these presents have hereunto Subscribed our names

John Bachelor

In presence of Thomas his X mark Hilton

Joseph Fox

Recd May 20 1809 & recorded by

Oliver Fox town Clek

[**556**] Fitchburg Octr 28: 1809

We the subscribers have agreed to divide fence betwixt us in the following manner Deacon Jacob Jaquith is to make the fence from the road to the Southeast corner of my meadow and then west to the west side of the brook and maintain it, and Jonas Marshall is to make from the west side of the brook to Arington Gibsons land but I gave four Dollars for my choice as witnefs our hands

Jacob Jaquith

Attest Joseph Farnsworth Jonas Marshall

Recd Jany 11, 1810 & Recorded by

Oliver Fox town Clerk

True coppy from the original O Fox Town Clerk

Fitchburg March 2. 1810

This may certify to whom it may concern—that Moses Hale of Fitchburg in the county of Worcester & commonwealth of Mafsachusetts And Oliver Fox of the same Fitchburg having lands joining together and lying in said Town, have this day agreed to divide it between us as follows (viz) The said Hale begins at the road leading from the bridge towards Wm Cunninghams at a Stake & stones and runs eastwardly on s'd line to a stake & stones

near the center, And the said Fox agrees to make the remainder which runs to the river or to an Elm tree which stands on the bank. The parties do hereby agree to support each one their part of the fence in future according to the above division. In witnefs whereof the parties do hereby subscribe our names. The above is to be recorded on the town book

Moses Hale
Oliver Fox

Attest Moses Hale Jr
Joanna Willson

True Coppy Oliver Fox Town Clerk

[557] Fitchburg May 3d 1810—We the Subscribers Peter Snow & Joseph Fox have this day agreed to divide the fence between them. The said Fox begins his part at a corner, stake & Stones between the said Snow & William Brown from thence running westerly on the line between the said Snow & Fox Thirty eight rods to a stake & Stones. And the said Snow begins at the stake & Stones last mentioned and continues the fence westerdly on the line between the said Snow & Fox untill it comes to the said Fox's Southwest corner nigh the river, from thence northerly on the line between the said Snow & Fox untill it comes to Giles & Newtons Southwest corner to stake & Stones.——

Joseph Fox
Peter Snow

To Capt Oliver Fox Clerk of Town of Fitchburg—

We the subscribers have this day divided our fence as above described & each one to keep his part in good repair for the future according to the above division & request you to make a record of it on the town Book so that each one shall know his part to keep in repair——

Joseph Fox
Peter Snow

True copy from the original Oliver Fox Town Clerk

Fitchburg May 2. 1810 This day the subscribers William Bascom & Joseph Fox both of Fitchburg, agreed to divide their Fence between them, so far as their land is

cleared, and is now fenced, viz, The said Fox begins at a corner stake & stones on land belonging to Mr James Woods wife & the said Bascom, and then bounding on the said Foxs line, from thence notherly, then Eastwardly, then notherly as the fence now stands on the line between the said Bascom & said Fox's Twenty Eight rods & one & half feet to a stake & stones, and a maple tree standing on the said Fox's land, about three feet east of the stake & stones——And the said Bascom begins, at the stake & stones last mentioned and continues the fence Notherly on the line between the said Bascom & Fox forty one rods & fourteen feet to a stake & stones—The subscribers each one agrees to build & keep in good repair his part of the fence as we have now divided the above described fence forever hereafter—witnefs our hands

Joseph Fox
William Bascom

To Capt. Oliver Fox Clerk of the town of Fitchburg

We the subscribers have this day dividid our fence as above described and each one to keep his part in good repair for the future according to the above division, and request you to make a record of it on the towns [558] Book so that each one shall know his part to keep in repair——

Joseph Fox
William Bascom

True coppy Oliver Fox Town Clerk

This certifies that we William Whitteridge of Reading in the county of Middlesex and Sylvester P. Flint of Fitchburg County of Worcester, have divided fence between our lands lying in said Fitchburg and the said Whittridge agrees to make and support, Forty seven rods and one fourth of a rod on the south end of our division line, & the Sylvester P. Flint Ingages to build & support the remainder of said fence on the north end of our division line. as witnefs our hands this twenty fifth day of April one Thousand Eight hundred & ten

William Whitteridge
Attest Abrm Willard Sylvester P. Flint

requested to record the above by David Boutell
True Coppy Oliver Fox Town Clerk

This may certify that we Stephen Clark of Boston and Sylvester P. Flint of Fitchburg have dividid our fence between our land laying in s^d^ Fitchburg, & the said Stephen Clark has agreed to make & maintain forty nine rods & one half on the south end of said division line between them & the said Sylvester P. Flint engages to make & support the remainder of said Division line between their lands on the north end as witnefs our hands this twenty fifth day of April AD 1810

Sylvester P. Flint
Stephen Clark

True coppy Oliver Fox Town Clerk
Records of partition fences page 452

[**559**] Fitchburg June 5—1810 These may certify whom it may concern that Marshall Hastings & Samul Wetherbee of Fitchburg in the County of Worcester and Commonwealth of Mafsachusetts on the one part and Joseph Fox of the same Fitchburg on the other part, having lands joining together, and lying in said town of Fitchburg, have this day agreed to divide their fence between them as follows (viz) the said Hastings & Wetherbee being joint owners in their land agree to begin their part of the fence upon the County road leading from Fitchburg to Leominster upon the line between the parties, and runs eastwardly on the line on half of the distance of the whole length of the line, and the said Joseph Fox agrees to begin at the center of the line and continue eastwardly on the line the other half, and both parties agree to support their part of the fence as above described forever hereafter, in witnefs whereof the parties to these presents have hereunto subscribed their names

Marshall Hastings
In presents of Samuel Wetherbee
John F. Brown Joseph Fox

To Capt Oliver Fox Clerk of the town of Fitchburg

We the subscribers have this day divided our fence as above described, and each one to keep their part of the fence in good repair for the future according to the above division and request you to make a record of it on the town book, so that each one shall know their part to keep in repair for the future

Marshall Hastings

June 5 1810 Saml Wetherbee

John F. Brown Joseph Fox

True coppy Oliver Fox Town Clerk

VITAL STATISTICS FROM BOOK IV.

VITAL STATISTICS

FROM BOOK IV.

---

[160] RECORD OF PUBLISHMENTS.

May 30th 1817 Mr Joel How of Fitchburg made aplication to be published to Miſs Lucy Rider of Worcester. Peter Snow Town Clerk.

August 2, 1817. Mr Jacob W. Barton made aplication to me to be publiſhed to Miſs Catharine Farnsworth both of Fitchburg. Peter Snow Town Clerk

Augt. 18, 1817. Mr Adams Butler of Lunenburg made aplication to me to be publiſhed to Miſs Salley Hilton of Fitchburg Peter Snow Town Clerk.

Sept. 13, 1817 Mr Nathan Silvester, made aplication to me to be published to Miſs Lucy Whittemore both of Fitchburg. Peter Snow Town Clerk.

Octr 18, 1817 Mr Joshua Melven made aplication to me to be published to Miſs Eliza Durant both of Fitchburg. Peter Snow Town Clerk

Decmr 4 1817. Mr. Jonah Rice of Princeton made aplication to me to be published to Miſs Nancy Hill of Fitchburg Peter Snow Town Clerk.

January 3d 1818. Mr Moses May of Leominster made aplication to me to be publiſhed to Mrs Polly Brown of Fitchburg. Peter Snow Town Clerk

January 10, 1818 Mr Levi Pratt made Aplication to me to be published to Miſs Emily Fuller both of Fitchburg. Peter Snow Town Clerk.

January 14, 1818 Mr Cory Cook of Boston made application to me, to be published to Miſs Nancy Barott of Fitchburg Peter Snow Town Clerk.

February 7th 1818. Mr Jonathan Stearns of Milford made appliation to me to be published to Miſs Lucy Tuttle of Fitchburg Peter Snow Town Clerk.

February 21. 1818 Mr Nathan Hartwell of Fitchburg made application to me to be published to Miſs Polly Sawyer of Weſtminſter. Peter Snow Town Clerk

[**161**] February 27, 1818. Mr Samuel Learned made application to me to be published to Miſs Nabby Jaquith both of Fitchburg. Peter Snow Town Clerk.

March 6th 1818. Mr Jesse Bennet of Fitchburg made application to be published to Miſs Polly Eaton of Aſhby. Peter Snow Town Clerk.

March 16 1818 Mr Jeremiah Kilborn of Fitchburg made Application to me to be publiſhed to Miſs Patty Flint of Concord Peter Snow Town Clerk.

March 21. 1818 Mr Abel French made Application to be published to Miſs Mary Kilborn both of Fitchburg. Peter Snow Town Clerk.

May 9. 1818 Mr Aſa Longley of Leominster made application to me to be published to Miſs Mary C. Fairbanks of Fitchburg. Peter Snow Town Cler

July 4 1818. Mr Thomas Robins of Mason State of Newhamſhire made aplication to me to be published to Miſs Mercy Foſter of Fitchburg. Peter Snow Town Clerk

Augt 15. 1818 Mr Aſa Sawyer made application to me, to be publiſhed to Miſs Nancy Thurston, both of Fitchburg Peter Snow Town Cler.

Augt 22 1818. Mr Samuel Stratton of Rindge State of Newhamſhire made application to be publiſhed to Miſs Loviſa Gibson of Fitchburg Peter Snow Town Cler.

Octr 1. 1818 Mr Saml White of Fitchburg made application to me to be published to Miſs Abigail Marſhall of Lunenburg. Peter Snow Town Cler.

October 24 Mr Saml Smith made application to me to be published to Miſs Ruth Badcock both of Fitchburg
Peter Snow Town Cler.

Octr 30, 1818 Mr John Lowe made application to me to be published to Miſs Fanney Boutell both of Fitchburg.
Peter Snow Town Cler.

Novem^{r} 14 1818 Mr Jonas Holden of Shirley made aplication to me to be published to Miſs Nancy Kimball of Fitchburg Peter Snow Town Cler.

[**162**] Mr John Phillips of Fitchburg and Miſs Electa Gerald of Stoddard in the State of Newhamſhire intend marriage, application being made to me for the same by Mr John Phillips November 21. 1818.
Peter Snow Town Cler.

Decem^{r} 18th 1818. Mr Joseph Palmer made application to me to be publiſhed to Miſs Nancy Tenny both of the unincorporated Gore of land adjacent to Fitchburg
Peter Snow Town Cler

Decem^{r} 26, 1818 Mr Samuel Hale of Fitchburg Made application to me to be publiſhed to Miſs Saloma Whitney of Weſtminſter Peter Snow Town Cler

January 28, 1819 Mr John Harris of Fitchburg made application to me to be published to Miſs Dolly Gates of Marlborough State of New-Hamſhire
Peter Snow Town Cler.

February 5, 1819. Mr Amos Ware Jr. of Paxton made application to me to be published to Miſs Mary Goodridge of Fitchburg. Peter Snow Town Cler.

February 19. 1819 Mr David Baldwin Jr. made application to me to be published to Miſs Polly Boynton both of Fitchburg Peter Snow Town Cler.

February 24 1819. Mr John Williams made application to be publiſhed to Miſs Sarah Eaton both of Fitchburg. Peter Snow Town Cler

Mr Jeduthun Warren Jr of Westminſter made application to me to be published to Miſs Lydia Kimball Ofburn of Fitchburg. February 25. 1819.
Peter Snow Town Clerk.

March 13th 1819 Mr Samuel Sheldon of Fitchburg made appliation to me to be publiſhed to Miſs Tamar Pratt of Dublin State of Newhamſhire
Peter Snow Town Cler

March 13th 1819 Mr Daniel Works made application to me to be pulished to Miſs Hannah Sheldon both of Fitchburg Peter Snow Town Clerk.

[**163**] Mr Daniel Flint Jr of Fitchburg Made application to me to be publiſhed to Miſs Mahetebel Wood of Weſtminſter, March 13, 1819 Peter Snow Town Cler.

March 20. 1819. Doctr Peter S. Snow of Fitchburg made application to me to be publiſhed to Miſs Abigail Chaſe of Leominſter. Peter Snow Town Cler.

March. 23d 1819. Mr John Wheeler Jr. of Aſhby made application to me to be publiſhed to Miſs Polly L. Whittemore of Fitchburg. Peter Snow Town Cler

March 24, 1819 Shebuel Conant Esqr of Pepperrill made application to me to be publiſhed to Mrs Lydia Farwell of Fitchburg Peter Snow Town Cler.

March 25, 1819. Mr Jabez Sawyer Jr. Made application to me to be published to Miſs Susan O. Thurston both of Fitchburg. Peter Snow Town Cler

April 24th 1819 Mr Jonathan Farnsworth of Fitchburg made application to me to be published to Miſs Mary Holden of Weſtminſter. Peter Snow Town Cler

May 21 1819 Mr Samuel Smith of Leominſter made application to me to be published to Miſs Abigail Baldwin of Fitchburg. Peter Snow Town Clerk.

May 29. 1819 Mr. John Sanderson of Templeton made application to me to be published to Miſs Lydia Harris of Fitchburg Peter Snow Town Cler

June 13, 1819 Mr. Thomas Durant made appplication to me to be Published to Miſs Sarah Cowdin both of Fitchburg Peter Snow T. Cler

July 17. 1819. Mr. Daniel Lowe made application to me to be published to Miſs Betsy Phelps both of Fitchburg. Peter Snow T. Clerk.

July 30, 1819, Mr. Reuben Worcester of Aſhby made application to me to be publiſhed to Miſs Eunice Gibson of Fitchburg Peter Snow T. Clerk.

August 14, 1819 Mr. Abijah Pratt of Fitchburg made application to me to be published to Miſs Martha W. Chaplin of Boylston. Peter Snow T. Clerk.

[**164**] August 27, 1819. Mr. Amos Lawrance made application to me to be published to Miſs Mary Whiting both of Fitchburg. Peter Snow T. Cler

Sept. 1, 1819. Mr. Solomon Gibson Jr. made application to me to be published to Miſs Polly Billings both of Fitchburg. Peter Snow T. Cler

Sept. 25. 1819 Mr. Josiah Caswell made application to me to be published to Mrs. Eunice Wilker of Aſhburnham. Peter Snow T. Clerk

Sept. 26 1819 Mr. Aſa Thurston made Application to me to be published to Miſs Lucy Goodale of Marlborough. Peter Snow Town Clerk.

Octr. 23, 1819 Mr. John Campbell made application to me to be published to Miſs Betsy Allen both of Fitchburg. Peter Snow Town Clerk.

Novemr 6 1819 Mr Benjamin Hartwell made application to me to be published to Miſs Betsey Baldwin both of Fitchburg Peter Snow Town Cler

Novemr. 20. 1819 Mr. John Kendall Jr. of Leominster made application to me to be published to Miſs Sally W. Richardson of Fitchburg. Peter Snow Town Clerk.

Decem^{r} 4 1819 Mr Isaac Bartlett of Holden made application to me to be published to Miſs Susan H. Parker of Fitchburg Peter Snow Town Clerk

Novem^{r} 20 1819. Mr Cyrus Boynton made application to me to be published to Miſs Jerusha Flint both of Fitchburg Peter Snow Town Clerk

Decem^{r} 4, 1819. Mr Eph^{m} Oſborn 3^{d} made aplication to me to be published to Miſs Joanna Warren of Westminster Peter Snow Town Clar

January 20 1820 Mr John Whitcomb of Heath made aplication to me by Mr Luke Wetherbee to be published to Mrs Daucas Farwell of Fitchburg
Peter Snow T. Clerk

January 30, 1820 Mr Thomas Fuller of Fitchburg made application to me be published to Miſs Sophia Bemis of Aſhburnham Peter Snow Town Cler

[**165**] February 19. 1820 Mr John Chamberlain made application to be published to Miſs Nancy Stone, both of Fitchburg Peter Snow Town Clerk.

February 28th 1820 Mr Francis Haynes of Bolton made application to me to be published to Miſs Mary Brown of Fitchburg. Peter Snow Town Clerk.

March 24th 1820. Mr John Andrews of Fitchburg made application to be published to Miſs Zoa Lawrence of Ashby Walter Johnson Town Clerk

May 5th 1820 Mr John Andrews and Miſs Zoa Lawrence have been duly published, by posting the same on the public meetinghouse in Fitchburg fourteen days prior to the date hereof. Walter Johnson Town Clerk

March 26. 1820 Mr John Simonds of Leominster made application to me to be published to Miſs Sarah Hale of Fitchburg Walter Johnson Town Clerk

May 13. 1820. Mr. John Simonds and Miſs Sarah Hale have been duly Published, by posting the same on the public meetinghouse in Fitchburg fourteen days prior to the date hereof. Walter Johnson Town Clerk

April 7. 1820 Mr Ebenezer Hutchinson Jun made application to me to be published to Mifs Rachel Willard, both of Fitchburg Walter Johnson Town Clerk

May 29. 1820 Mr Ebenezer Hutchinson Jun and Mifs Rachel Willard have been duly published, by posting the same on the public meetinghouse in Fitchburg, fourteen days prior to the above date Walter John Town Clerk

May 20, 1820 Mr Joseph Simonds made application to me, to be published to Mrs Polley Boutell, both of Fitchburg. Walter Johnson Town Clerk

June 8. 1820 Mr Joseph Simonds and Mrs Polley Boutelle have been duly published by posting the same on the public meetinghouse fourteen days prior to this date Walter Johnson T. Clerk

[**166**] June 14 1820 Mr Artemas Simonds made application to me to be published to Mifs Polly Boughtell, both of Fitchburg Walter Johnson Town Clerk

June 30. 1820 Mr Artemas Simonds and Mifs Polly Boughtell have been duly published by posting the same on the public meeting house in Fitchburg fourteen days prior to this date. Walter Johnson Town Clerk

June 23, 1820. Mr Jofiah G. Pierce of Fitchburg, made application to me, by letter, to be published to Mifs Lydia H. Bancroft of Sutton. Walter Johnson Town Clerk

July 10. 1820 Mr Josiah G. Pierce and Mifs Lydia H. Bancroft have been duly published by posting the same on the public meetinghouse in Fitchburg fourteen days prior to this date Walter Johnson T. Clerk

August 25. 1820 Mr. Oliver Haskel of Templeton made application to me to be published to Mrs Lydia Farwell of Fitchburg Walter Johnson Town Clerk

Sept. 13. 1820. Mr Oliver Haskell and Mrs Farwell have been duly published by posting the same on the public meetinghouse fourteen days prior to the date hereof Walter Johnson Town Clerk

Oct. 25 1820 Mr Asa P. Cowdin made application to me to be published to Mifs Deborah Adams both of Fitchburg Walter Johnson Town Clerk

Nov. 17. 1820 Mr Asa P. Cowdin and Mifs Deborah Adams have been duly published by posting the same on the public meeting house fourteen days prior to this date.
Walter Johnson Town Clerk

Nov. 5. 1820—Mr Samuel W. Harris of Fitchburg made application to me to be published to Mifs Submit Hodgman of Ashby Walter Johnson Town Clerk

Nov. 21. 1820 Mr Samuel W. Harris and Mifs Submit Hodgman have been duly published by posting the Same on the public meetinghouse fourteen days prior to the above date Walter Johnson Town Clerk

Nov. 5. 1820 Mr Abram Osborn of Fitchburg made application to me to be published to Mifs Lovica Wetherbee of Westminister. Walter Johnson Town Clerk

[**167**] Nov. 21. 1820 Mr Abram Osborn and Mifs Lovica Wetherbee have been published according to law by posting the same on the public meetinghouse fourteen days prior to the date hereof.
Walter Johnson Town Clerk

Dec 14, 1820 Mr Josiah Hartwell of Fitchburg made application to me, to be published to Mifs Rebecah Sawyer of Westminster. Walter Johnson Town Clerk

Jan. 11, 1821 Mr Josiah Hartwell and Mifs Rebecah Sawyer have been duly published by posting the same on the public meeting house fourteen days prior to this date.
Walter Johnson Town Clerk

Jan 4. 1821 Mr Samuel Mefser of New-London, State of Newhampshire made application to me to be published to Mifs Thirza Battles of Fitchburg
Walter Johnson Town Clerk

Jan 25. 1821 Mr Samuel Mefser and Mifs Thirza Battles have been published as by Law directed, by posting

the same on the public meetinghouse in Fitchburg, fourteen days prior to the date hereof.

Walter Johnson T. Clerk

Jan. 12. 1821. Mr Daniel Lapham made application to me to be published to Mifs Susan Smith, both of Fitchburg. Walter Johnson Town Clerk

Feb. 3. 1821 I hereby Certify, that Mr Daniel Lapham and Mifs Susan Smith have been published, by posting the same on the public meetinghouse fourteen days

Walter Johnson Town Clerk

Feb. 20 1821—Mr Wm. Harris of Lunenburg made application to me to be published to Mifs Hannah Hartwell of Fitchburg & March 10–1821—Publishment has been made by posting the same on the public meetinghouse fourteen days prior to this date,

Walter Johnson Town Clerk

March 9: 1821. Mr Amos Sheldon 2d of Fitchburg made application to me to be published to Mifs Betsey W. Sawyer of Westminster Walter Johnson Town Clerk

March 30. 1821 Mr Amos Sheldon 2d and Mifs Betsey W. Sawyer have been published fourteen days previous to the date hereof, by posting the same on the public Meetinghouse in Fitchburg Walter Johnson T. Clerk

[**168**] March 16. 1821 Mr Aaron Darby Junr made application to me, to be published to Mifs Sally F. Newman, both of Fitchburg Walter Johnson Town Clerk

Mar. 30. 1821 Mr Aaron Darby Jur & Mifs Sally F. Newman have been published in the Town of Fitchburg, by posting the same fourteen days on the public meetinghouse, prior to this date. Walter Johnson Town Clerk—

March 17, 1821 Mr Charles F. Crosby of Fitchburg, made application to me, to be published to Mifs Susan Wilker of Ashburnham. Walter Johnson Town Clerk—

April 2d 1821 Mr Charles F. Crosby & Mifs Susan Wilker have been published fourteen days prior to this date, by posting the same on the public Meetinghouse in the Town of Fitchburg Walter Johnson Town Clerk

March 17. 1821. Mr Stephen Low made application to me to be published to Mifs Susan Kinsman, both of Fitchburg Walter Johnson Town Clerk

April 2d 1821. Mr Stephen Low & Mifs Susan Kinsman have been published fourteen days prior to this date by posting the same on the public Meetinghouse in the Town of Fitchburg Walter Johnson T. Clerk

April 14, 1821. Mr Joseph McIntire made application to me to be published to Mifs Cynthia Silvester, both of Fitchburg Walter Johnson Town Clerk

April 30, 1821 Mr Joseph McIntire & Mifs Cynthia Silvester have been published fourteen days prior to this date by posting the same on the public meetinghouse in the Town of Fitchburg Walter Johnson Town Clerk

April 28, 1821. Mr James Ingalls of Lynn, made application to me, by letter, to be published to Mifs Lorena Withee of Fitchburg Walter Johnson Town Clerk

August. 3, 1821 Mr James Ingalls and Mifs Lorena Withee have been published fourteen days, by posting a notification on the public meetinghouse in the Town of Fitchburg, prior to the date hereof.

Walter Johnson Town Clerk

[**169**] June 19. 1821 Mr David Wallace of Fitchburg, this day made application to me to be published to Mifs Roxana Going of New-Ipswich State of Newhampshire

Walter Johnson Town Clerk

July 5, 1821 Mr David Wallace and Mifs Roxana Going have been published in the Town of Fitchburg by posting a notice thereof fourteen days on the public meetinghouse, prior to this date

Walter Johnson Town Clerk

1821. June 24 Mr Daniel Collins. a Foreigner, now resident in this Town, made application to me to be published to Mifs Dorcas Wheeler of Fitchburg

Walter Johnson Town Clerk

1821 June 26. Mr Daniel Collins, this day Countermanded the aforesaid publishment.
Walter Johnson T. Clerk

Same day countermanded the aforesaid countermand, Mr Collins & Miſs Wheeler both appeared and made the request. Walter Johnson T. Clerk

July 11, 1821—Mr Daniel Collins & Miſs Dorcas Wheeler have been published, by posting the same on the public meetinghouse fourteen days, prior to this date
Walter Johnson T. Clerk

1821. July 1. Deacon Jacob Jaquith made application to me to be published to Miſs Lydia Upton, both of Fitchburg. Walter Johnson, Town Clerk

1821. July 28. Mr John Wetherbee of Lunenburg made application to me to be published to Miſs Mary Ann Upton of Fitchburg Walter Johnson Town Clerk

August. 6. 1821 I hereby certify, that Dea.n. Jacob Jaquith and Miſs Lydia Upton have been published fourteen days prior to the date hereof by posting the same on the public meetinghouse in the Town of Fitchburg.
Walter Johnson T. Clerk

Augt 13, 1821 I hereby certify that Mr John Wetherbee and Miſs Mary Ann Upton have been duly published by posting the same on the public meetinghouse in the Town of Fitchburg fourteen days prior to this date
Walter Johnson T. Clerk

July 31. 1821. Mr Silas Parkhurst made application to me to be published to Miſs Sally Darby, both of Fitchburg. Walter Johnson T. Clerk

[**170**] Augt 14. 1821 I hereby certify, that Mr Silas Parkhurst and Miſs Sally Darby, have been published, fourteen days prior to this date, in the Town of Fitchburg, by posting the same on the public meetinghouse
Walter Johnson Town Clerk

August. 12. 1821 Mr Elijah Morse made application to me to be published to Miſs Keziah Davis, both of Fitchburg. Walter Johnson Town Clerk

1821 August. 26. I hereby certify, that Mr Elijah Morse and Mifs Keziah Davis, have been duly published, by posting a notice thereof on the public meetinghouse fourteen days prior to the above date

Walter Johnson T. Clerk

1821. Sept. 22. Mr Enoch Bacon this day made application to me to be published to Mifs Hannah Boutell, both of Fitchburg Walter Johnson T. Clerk

Oct. 6. 1821 I hereby certify that publishment has been made of the intention of marriage between Mr Enoch Bacon & Mifs Hannah Boutell, by posting the same on the public meetinghouse in Fitchburg fourteen days prior to the date hereof Walter Johnson Town Clerk

Oct. 20th 1821. Mr Francis Perkins of Fitchburg, made application to me to be published to Mifs Rebecca Adams of Chelmsford Walter Johnson T. Clerk

Nov. 5. 1821 Mr Francis Perkins & Mifs Rebecca Adams have been duly published, publishment having been made by posting the same on the public meetinghouse in the Town of Fitchburg fourteen days prior to the date hereof. Walter Johnson Town Clerk

Nov. 5. 1821. Application was this day made by Milton Harris for the publishment of Mr Browning Hubbard of Rutland to Mifs Sarah Harris of Fitchburg

Walter Johnson Town Clerk

Nov. 20 1821. I hereby Certify that Mr Browning Hubbard & Mifs Sarah Harris have been duly published, publishment having been made by posting the same on the public meetinghouse in the Town of Fitchburg

Walter Johnson T. Clk

[**171**] Nov. 14. 1821. Mr Asa Wheeler of Westminster, this day made application to be published to Mifs Mary Ann Gray of Fitchburg Walter Johnson Town Clerk

Dec 7. 1821 I hereby certify that the intention of marriage between Mr Asa Wheeler of Westminster & Mifs Mary Ann Gray of Fitchburg has been published by post-

ing notice thereof fourteen days on the public meeting-house in the Town of Fitchburg.

W. Johnson Town Clerk

Dec. 14. 1821 Mr Jacob Tolman made application to me to be published to Mifs Abigail Hale both of Fitchburg

Walter Johnson Town Clerk

Dec 28. 1821 —— This certifies that Mr Jacob Tolman and Mifs Abigail Hale, have been published fourteen days as required by Law; publishment having been made by posting the same on the public meetinghouse in the Town of Fitchburg. Walter Johnson Town Clerk

Jan. 5. 1822 —— Mr Charles Darby this day made application to me to be published to Mifs Betsy Polley, both of Fitchburg, Walter Johnson Town Clerk

Jan. 19. 1822 I hereby certify that Mr Charles Darby and Mifs Betsy Polley have been duly published, by posting the same on the public meetinghouse, in Fitchburg fourteen days prior to this date.

Walter Johnson Town Clerk

Feb. 2d 1822. Mr Robert Sampson Jun of Fitchburg, this day made application to me, to be published to Mifs Hannah H. Wright of Ashby.

Walter Johnson Town Clerk

Febr 18. 1822. Mr Robert Samson Junr & Mifs Hannah H. Wright I have published, by posting on the public meetinghouse, fourteen days prior to this date.

W. Johnson Town Clerk

Feb. 4. 1822 Mr William H. Howard of Temple, N. H. this day made application to me to be published to Mifs Lydia A. Cowdin of Fitchburg.

Walter Johnson Town Clerk

Feb 22. 1822 I hereby certify that Mr William H. Howard and Mifs Lydia A. Cowdin have been published by posting the same on the public meetinghouse in Fitchburg, fourteen days prior to this date.

W. Johnson Town Clerk

[172] March 7th 1822 Mr Cyrus Thurston made Application to me to be publiſhed to Miſs Caroline Boughtell both of Fitchburg Peter Snow Town Clk

March 12 1822 Mr John G. Hadley of Weſtminster made application to me to be publiſhed to Miſs Jeruſha Badcock of Fitchburg. Peter Snow Town Clk.

March 18th 1822 Mr Nathl Carter of Leominſter made application to me to be published to Mrs Anna Carter of Fitchburg Peter Snow Town Clk.

March 29th 1822 Mr Ebenr Witherington made application to me to be publiſhed to Miſs Phebe Phelps both of Fitchburg Peter Snow Town Clk.

April 6th 1822 Mr Porter Kimball of Mount Vernon State of New Hamſhire made application to me to be publiſhed to Miſs Betsy A. Marſhall of Fitchburg.
Peter Snow Town Clerk

April 6th 1822 Mr John Carter Jr. made Application to me to be publiſhed to Miſs Phebee Marble both of Fitchburg. Peter Snow Town Clerk

Aprl 1. 1822 Mr Benjamin Flint Jr. Made application to me to be publiſhed to Miſs Seve Battles both of Fitchburg, Peter Snow Town Clerk

April 15, 1822 Mr William Walker of Fitchburg made application to me to be published to Miſs Mary Rugg of Leominſter Peter Snow Town Clerk.

May 29 1822 Mr Heman Wheeler made application to me to be published to Miſs. Achsah Bruce both of Fitchburg Peter Snow Town Clerk

Jun. 1st 1822 Mr Manaſsah Sawyer made application to me to be published to Miſs Dolly Lincoln both of Fitchburg Peter Snow Town Clerk.

June 1st Mr Micah L. Wheeler made application to me to be published to Miſs Sophia Farwell both of Fitchburg
Peter Snow Town Clerk.

June 1st 1822 Mr Joseph Oakman made application to me to be published to Mifs Abigail Carter both of Fitchburg Peter Snow Town Clerk

[173] June 11. 1822 Mr Benjamin Snow of Weftmoreland State. N. H. made application to me to be published to Mrs Martha Adams of Fitchburg.
Peter Snow Town Clerk.

June 23 1822 Mr Jacob Stickney made application to me to be publifhed to Mifs Sally Stimfon both of Fitchburg Peter Snow Town Clerk

July 23 Mr Merit Andrews of Fitchburg made application to me to be published to Mifs Sufan Phelps of Shirley.
Peter Snow Town Clerk

Sept. 7 1822, Mr Benjamin Brown made application to me to be published to Mifs Polly Boutell both of Fitchburg. Peter Snow Town Clerk

Sept. 7. 1822 Mr Abijah Allen made application to me to be published to Mifs Abigail Bacon both of Fitchburg.
Peter Snow Town Cark.

Sept 12, 1822 Mr Abrahm. Bennet made application to me to be published to Mrs Eunice Worcester both of Fitchburg Peter Snow Town Clerk.

Sept. 20 1822 Mr Joseph Farnfworth Made application to me to be published to Mifs Efther Boutell both of Fitchburg. Peter Snow Town Clerk

October 19 1822 Mr Aaron Bolton made application to me to be publifhed Mifs Sally Phillips both of Fitchburg Peter Snow Town Clerk.

Novemr 2d 1822 Mr Clark Hilton made application to me to be published to Mifs Rebeckah Sheldon both of Fitchburg Peter Snow Town Clerk

Novemr 7 1822 Mr Simon Smith made application to me to be publifhed to Mifs Hitty L Parker. both of Fitchburg Peter Snow Town Clerk

Decem^r 14 1822 Mr Afa P. Dwinnells of Fitchburg made application to me to be published to Mifs Anah Hale of Stow. Peter Snow Town Clerk.

Decem^r 18, 1822. Mr Afa Sawyer of Fitchburg made application to me to be publifhed to Mifs Betsey Keyes of Princetown Peter Snow. Town Clerk

[**174**] Decem^r 28th 1822 Mr Thomas Hale made application to me to be publifhed to Mifs Mahala Thurston both of Fitchburg Peter Snow Town Clerk

Decem^r 28th 1822 Mr David Low made application to me to be publifhed to Mifs Louisa Adaline Mefsenger both of Fitchburg Peter Snow Town Clerk

January 14 1823 Mr Adam Chapman of Sterlings made application to me to be publifhed to Mifs Betsey Rice of Fitchburg Peter Snow Town Clerk

February 25 1823 Mr Hofea Marble of Bofton made application to me to be publifhed to Mifs Patty Hilton of Fitchburg. Peter Snow Town Clerk

March 1st 1823 Mr John Battles Jr made application to me to be publifhed to Mrs Polly Chifemore both of Fitchburg Peter Snow Town Clerk.

March 8th 1823 Mr Benjamin Sheldon Jr made application to me, to be publifhed to Mifs Jane Carter both of Fitchburg. Peter Snow Town Clerk.

Mr Nathan Tolman made application to me to be publifhed to Mifs Mary Downe both of Fitchburg April 12 1823. Peter Snow Town Clerk

April 19 1823 Mr William Withee of Mason, State of New-Hamphshire made application to me to be publifhed to Mifs Mary Battles of Fitchburg.
Peter Snow Town Clerk

June 28 1823 Mr Afa Dunn. of Fitchburg made application to me to be publifhed to Mifs Zulima Wood of Athburnham Peter Snow Town Clerk

July 28 1823 Mr. Benjamin Comee of Garden made application to me to be publiſhed to Miſs Lovina Meade of Fitchburg Peter Snow Town Clerk

August 2d 1823 Application was made to me for the publiſment of Mr Oliver Brown of Charestown to Miſs Polly Brown of Fitchburg, by Mr Benjamin Brown.
Peter Snow T. Clerk

Augt 9 1823 Mr. John T. Farwell made application to me to be publiſhed to Miſs Elizabeth Holden both of Fitchburg Peter Snow Town Clerk

[175] Augt 9th 1823 Mr George S. Meſsenger made application to me to be published to Miſs Sylvania Thurston both of Fitchburg Peter Snow Town Clerk

August 9th 1823 Mr Peter Farwell made application to me to be published to Miſs Catharine Boughtell both of Fitchburg. Peter Snow Town Clerk.

September 6 1823 Mr. Augustus H. Searls made application to me to be publiſhed to Miſs Maria C Thurston both of Fitchburg. Peter Snow Town Clerk.

Sept. 13. 1823 Mr. Abel Thurston of Fitchburg made application to me to be publiſhed to Miſs Deborah Butler of Lunenburg. Peter Snow Town Clerk.

Octr 4 1823 Capt Francis Dean of Fitchburg made appplication to me to be publiſhed to Mrs Jeruſha Perry of Rindge State of New Hamſhire Peter Snow Town Clerk

Octr 4 1823 Mr. Aſa Pearly made application to me to be publiſhed to Miſs Eliza Ooakman both of Fitchburg
Peter Snow Town Clerk.

Novemr 1 1823 Mr James Butters of Lunenburg made application to me to be published to Miſs Abigail Cram of Fitchburg. Peter Snow Town Clerk

Novr 19. 1823 Mr. Peter S. Carter Made application to me to be publiſhed to Miſs Elizabeth Manning both of Fitchburg Peter Snow Town Clerk

Decem^{r} 5 1823 Mr Josiah Sheldon made application to me to be publiſhed to Miſs Orinda Petts both of Fitchburg Peter Snow Town Clerk.

Deem^{r} 5 1823 M^{r} Hoſea Proctor made Application to me to be publiſhed to Miſs Mary Sampson both of Fitchburg Peter Snow Town Clerk.

January 1st 1824 Mr Porter Barton of Sutton made application to me to be publiſhed to Miſs Lovina Wood of Fitchburg Peter Snow Town Clerk

January 31 1824 Mr Abram Jaquith made application to me to be publiſhed to Miſs Abigail Mead both of Fitchburg. Peter Snow Town Clerk.

February 7 1824 Mr Amos Sheldon 3^{d} made application to me to be published to Miſs Mary E Willard, both of Fitchburg Peter Snow Town Clerk

[**176**] February 9th 1824 Mr John Boynton of Lubec, Maine. made application to me in writing, to be publiſhed to Miſs Louiſa Boutelle of Fitchburg
Peter Snow Town Clerk

February 25 1824 Mr David Whittemore made application to me to be published to Miſs Phebe Brown both of Fitchburg Peter Snow Town Clerk.

March 3^{d} 1824 Mr John C. Hill of Fitchburg made application to be published to Miſs Emmeline Howard of Mendon Peter S. Snow Town Clerk
March 5. Countermanded

March 18th 1824 Mr David Dean McIntire made application to be published to Miſs Betsy Bartlett both of Fitchburg. P. S. Snow. Town Clerk

April 2^{d} 1824 Mr Benjamin Whitney made application to be published to Miſs Mehatable Whitcomb both of Fitchburg P S Snow Town Clerk

April 17. 1824. Mr John Sawyer of Fitchburg made application to be published to Miſs Maria Lincoln of Leominster. P. S. Snow Town Clerk

DR. PETER S. SNOW.

April 22 1824 Mr Nathan Hartwell made application to be published to Mifs Rhoda Sawyer both of Fitchburg
P S. Snow Town Clerk

April 22 1824 Mr Charles Hale of Leominster made application to be published to Mifs Eliza Boutell of Fitchburg P S. Snow Town Clerk

May 24th 1824 Mr John Smith made application to be published to Mifs Alice Carlton both of Fitchburg.
P S. Snow Town Clerk

June 13. 1824. Mr William Kilburn 3d of Fitchburg made application to be published to Mifs Eliza Barrett of Townsend P. S. Snow Town Clerk

June 23. 1824 Mr Warren Parkhurst mad application to be published to Mifs Betsy Stearns both of Fitchburg.
P. S. Snow Town Clerk

July 17. 1824 Mr Harry R. Williams of Fitchburg made application to be published to Mifs Julia Dupee of Westminster P S. Snow Town Clerk

[**178**] Octr 16. 1824 Mr Jonathan Stratton of Fitchburg mad application to be published to Mifs Laura Wickwire of Boylston. P. S. Snow, Town Clerk

Oct 30. 1824 Mr John M Colman of Ashby made application to be published to Mifs Mary Thurston of Fitchburg P. S. Snow Town Clerk

Nov. 7th 1824 Mr Milton Adams of Brighton & Mifs Esther Gibson of Fitchburg intend marriage. Mr. Adams made application to be published this day
P. S. Snow Town Clerk.

November 8 1824 Mr Pitts M Fisher made application to be published to Mifs Bulah Stimpson both of Fitchburg
P S. Snow Town Clerk.

Dec. 24. 1824 Mr Asa Holt of Fitchburg made application to be published to Mifs Nancy Whitney of Ashby
P S. Snow Town Clerk

Jan 1st 1824 Mr William Withington of Stow made application to be published to Mifs Susan C. Andrews of Fitchburg P S. Snow Town Clerk

Jan 12 1825 Mr John Pingry of Groton made application to be published to Mifs Eunice Whittemore of Fitchburg P S Snow Town Clerk

Feb. 19 1825 Mr Calvin Wood made application to be published to Mrs. Eunice Smith both of Fitchburg,
P S. Snow Town Clerk

Feb. 22, 1825. Capt Thomas Thurston made application to be published to Mrs Susannah Andrews both of Fitchburg P S. Snow T. Clerk

March 22. 1825 Mr. Boylston Poor of North Providence State of Rhode Island made application to be pulished to Mrs Susan Dresser of Fitchburg: by Mr Jona Farnsworth. P S. Snow Town Clerk

March 1825 Mr Abel Wares of Fitchburg and Mifs Mary B. Bailey of Lunenburg intend marriage. Said Wares having made application to be published this day.
P. S. Snow, Town Clerk.

[179] April 3d 1825 Mr Jona Whittemore Jur of Ashburnham made application to be published to Mifs Elizabeth G. Chesemore of Fitchburg P S. Snow Town Clerk

April 6th 1825. Mr Stephen Stickney Jur of Lunenburg mad application to be published to Mrs Mary French of Fitchburg P S. Snow T. Clerk

April 10th 1825 Mr Leonard Farnsworth made application to be published to Mifs Maria Kinsman both of Fitchburg P S Snow T. Clerk

April 15th 1825 Revd Rufus Austin Putnam of Fitchburg made application to be published to Mifs Frances Hichborn Porter of Worcester P S. Snow Town Clerk

Mr Abel Baldwin of Boston made application to be published to Mifs Betsy Farwell of Fitchburg April 15. 1825. P S. Snow Town Clerk

Mr James McIntire made application to be published to Mifs Hannah Holden both of Fitchburg April 15. 1825
P. S. Snow T. Clerk

April 17th 1825 Mr Benjamin J Kendall of Fitchburg made application to be published to Mifs Betsy Clark of Allenstown N. Hampshire P S Snow T. Clerk

April 19th 1825. Mr Clark Willson of Worcester Made application to be published to Mifs Almira Battles of Fitchburg P S. Snow Town Clerk

April 23. 1825 Mr. Mowry Farnum made application to be published to Mifs Evelina G Gibson both of Fitchburg P S. Snow Town Clerk

May 28th 1825 Mr Elijah G. Hutchinson made application to be published to Mifs Nancy Oakman both of Fitchburg P. S. Snow T. Clerk

June 6th 1825 Mr Elijah Rice of of Princetown made application to be published to Mrs Polly Stearns of Fitchburg P S. Snow Town Clerk.

[**180**] July 2d 1825 Mr Edward S. Goodfellow made application to be published to Mifs Louisa Whittemore both of Fitchburg P S. Snow Town Clerk

Sept 10. 1825 Mr Hiram Adams made application to be published to Mifs Mary Wheeler both of Fitchburg
P S. Snow T. Clerk

Sept 10 1825 Mr Flint Sheldon made application to be published to Mifs Louisa Kinsman both of Fitchburg
P S. Snow T. Clerk

Sept 14 1825 Mr James Hartwell made application to be published to Mifs Betsy Phillips both of Fitchburg
P S. Snow T. Clerk.

October 1st 1825 Mr Lewis Ripley made application to me to be published to Mifs Sophia W. Gardner both of Fitchburg P S. Snow. T. Clerk

Oct. 16th 1825 Mr Elisha Pratt of Danvers made application to be published to Mifs Susan Harris of Fitchburg P S. Snow Town Clerk

Oct, 27. 1825 Major Ebenezer Torrey made application to me to be published to Mifs Frances Houghton both of Fitchburg P S. Snow Town Clerk

November 5th 1825 Mr James Fenno made application to me to be published to Mifs Betsy Parkhurst both of Fitchburg P. S. Snow Town Clerk

Nov. 24. 1825 Mr Ephraim Barnes made application to be published to Mifs Ruth M. Whitney both of Fitchburg P S. Snow. Town Clerk.

Nov. 24th 1825 Mr Elliot P Tucker of Fitchburg made application to be published to Mifs Charlotte W. Todd of Rindge N. H. P. S Snow T. Clerk

Nov. 25 1825 Mr Isaac N. Davenport of Ashburnham made application to be published to Mifs Elizabeth G. Whittemore of Fitchburg P. S. Snow Town Clerk

Nov 30th 1825 Mr Asa Kinsman made application to me to be published to Mifs Hannah Burnap both of Fitchburg P S. Snow Town Clerk.

[**181**] December 1st 1825 Capt Alpheus Boutell made application to me to be published to Mifs Thankful Smith both of Fitchburg. P. S. Snow Town Clerk.

Dec. 5th 1825. Mr Nathl S. Boughtell of Northfield made application to be published to Mifs Dorcas Farwell of Fitchburg. P. S. Snow Town Clerk

Dec. 28. 1825 Mr Ezra Baker of Marlborough N. H. made application to be published to Mifs Caroline Adams of Fitchburg. P. S. Snow Town Clerk

January 2d 1826. Deacon John Boutell of Leominster made application to be published to Mifs Lydia Davis of Fitchburg P S Snow T. Clerk

January 14th 1826. Mr William Damon of Fitchburg made application to be published to Mifs Lucy Wetherbee of Fitchburg. P. S. Snow Town Clerk

March 4th 1826 Mr Barker Gibson made application to be published to Mifs Mary. Richardson both of Fitchburg. P. S. Snow Town Clerk.

March 15th 1826 Mr John Winchip of Ashburnham made application to be published to Mifs Jerusha Wheeler of Fitchburg P. S. Snow Town Clerk.

March 16. 1826 Mr Abel Bruce of Fitchburg made application to be published to Mrs Sally Tarbell of Acton. P. S. Snow T. Clerk. of T.

March 19. 1826. Mr Joseph Townsend made application to be published to Mifs Mary Smith both of Fitchburg P S. Snow T. Clerk.

April 8th 1826 Doct Abel Fox made application to be published to Mifs Mary K. Farwell both of Fitchburg. P. S. Snow T. Clerk

April 30. 1826. Mr Dixon L. Gill of Boston made application to be published to Mifs Eliza Fuller of Fitchburg P S. Snow Town Clerk

May 3d 1826 Mr Francis Hinds made application to be published to Mifs Lucy M Kinsman both of Fitchburg P. S. Snow Town Clerk

[182] May 8th 1826 Mr James A Gould made application to me to be published to Mifs Lucinda A Mefsenger both of Fitchburg P. S. Snow Town Clerk

June 3d 1826. Mr Jona Hopkins of Chesterfield N. H made application to be published to Mifs Mirriam Osborn of Fitchburg P. S. Snow Town Clerk

August 3d 1826 Mr Justin Stearns made application to be published to Mifs Polly Simonds both of Fitchburg P S. Snow Town Clerk

August 17th 1826 Mr Washington Mellen of Fitchburg made application to me to be published to Mifs Zurviller G. Johnson of Worcester. P. S. Snow Town Clerk

August 19 1826. Mr William B. Fenno made application to me to be published to Mifs Mary Griswold both of Fitchburg P. S. Snow, Town Clerk

Sept 8. 1826 Mr John Caldwell Jr of Fitchburg made application to me to be published to Mifs Abigail G. Fuller of Ashburnham. P. S. Snow Town Clerk

Sept 16. 1826. Mr Silas Whitney Hutchinson of Fitchburg made application to be published to Mifs Eliza Low of Lunenburg. P. S. Snow Town Clerk

Sept 22d 1826 Mr John M Adams made application to me to be published to Mifs Rebecca Battles both of Fitchburg. P S. Snow Town Clerk

Sept 25. 1826. Revd Calvin Lincoln of Fitchburg made application to be published to Mifs Elizabeth Andrews of Hingham. P S Snow Town Clerk

Sept 25. 1826. Doct Jonas A Marshall of Fitchburg made application to be published to Mifs Mary Caroline Edwards of Salem P. S. Snow Town Clerk.

Oct 2d 1826 Mr James Whittemore made application to me to be published to Mifs Mary Brown both of Fitchburg P. S. Snow Town Clerk

Oct 18th 1826 Mr Jona Haskell of Fitchburg made application to be published to Mifs Sarah S. Stewart of Amherst N. H. P S Snow T Clerk

[**183**] Nov. 1st 1826 Mr Arrington Gibson 2d of Fitchburg made application to be published to Mifs Susan Weston of Ashburnham P. S. Snow Town Clerk

Nov. 3d 1826 Mr John Prichard of Fitchburg made application to be published to Mifs Nancy Hall of Pepperell P S. Snow Town Clerk

Nov 3d 1826 Mr Asher Green of Fitchburg made application to me to be published to Mifs Rebecca Hall of Pepperell P. S. Snow Town Clerk

January 8th 1826 Mr Joel Foskett of Winchendon made application to be published to Mifs Elizabeth Stearns of Fitchburg P. S. Snow Town Clerk

January 27. 1826 Mr John Brown of Fitchburg made application to be published to Mifs Olive D. Symonds of Mont Vernon N. H. P. S. Snow Town Clerk.

March 5. 1827. Mr Benj. Lewis of Westminster made application to be published to Mifs Esther Bancroft of Fitchburg. P. S. Snow Town Clerk

March 7th 1827 Mr Stilman Burnap made application to me to be published to Mifs Melody Cree both of Fitchburg. P. S. Snow Town Clerk

March 19 1827 Mr Ebenezer Phelps made application to be published to Mifs Evelina Sylvester both of Fitchburg. P. S. Snow Town Clerk.

March 25 1827 Mr Stephen Bemas of Fitchburg made application to be published to Mifs Miriam T. Farwell of N. Gloucester Maine. P. S. Snow Town Clerk

March 31. 1827 Mr Chederlaomer Marshall made application to be published to Mifs Martha F. Upton both of Fitchburg. P. S. Snow Town Clerk

April 5th 1827 Mr James L. Haynes of Fitchburg made application to be published to Mifs Nancy Woodard of Westminster P. S. Snow Town Clerk.

April 19. 1827 Mr Levi H Phelps made application to be published to Mifs Almira Chase both of Fitchburg P S. Snow Town Clerk

[**184**] May 2d 1827. Mr Obed Miller made application to be published to Mifs Sarah Lapham both of Fitchburg P. S. Snow Town Clerk

May 10th 1827 Mr Curtis Stevens of Townsend made application to be published to Mifs Lucy Gibson of Fitchburg P S Snow Town Clerk

June 5th 1827 Mr Joseph French of Boston made application to me to be published to Mifs Eunice Dole of Fitchburg P S. Snow Town Clerk.

June 6th 1827. Countermanded by Mifs Eunice Dole

July 12 1827 Mr Samuel B Smith made application to me to be published to Mifs Mary Hall both of Fitchburg P. S. Snow Town Clerk

July 13. 1827. Mr Samuel A Wheeler made application to me to be published to Mifs Lydia Sampson both of Fitchburg P. S. Snow Town Clerk

August 9th 1827 Nathaniel Wood Efqr of Fitchburg made application to be published to Mifs Louisa Holman of Bolton P. S. Snow Town Clerk

Sept 1827. Mr Pyam Burr of Ashby made application by proxy to be published to Mifs Dorothy B. Gibson of Fitchburg P. S. Snow Town Clerk

October 14th 1827 Mr Thomas Wilson made application to me to be published to Mifs Susan Davis both of Fitchburg P. S. Snow Town Clerk

October 20. 1827 Mr Levi Fullum of Fitchburg made application to be published to Mifs Elvira Bates of Phillipston P. S. Snow Town Clerk

October 27. Mr Charles Carter made application to be published to Mifs Mary Eaton both of Fitchburg P. S. Snow Town Clerk

Nov. 1 1827 Mr Josiah B Willard made application to be published to Mifs Mary Badcock both of Fitchburg P. S. Snow Town Clerk

Nov. 3. 1827 Mr Asa Sawin of Ashburnham made application to be published to Mifs Charlotte Phillips of Fitchburg P. S. Snow Town Clerk

[**185**] December 8th 1827. Mr James Boutelle of Leominster made application to be published to Mifs Betsy Baldwin of Fitchburg. P. S. Snow Town Clerk

December 25th 1827. Mr Carter Jacobs made application to be published to Mifs Almira Wright both of Fitchburg P. S. Snow Town Clerk

Feb. 8th 1828 Mr Edmund Davis made application to me to be published to Mifs Lydia Smith both of Fitchburg. P. S. Snow Town Clerk

Feb. 8th 1828. Mr Elias Mefsenger made application to be published to Mifs Susan Boutell both of Fitchburg P. S. Snow Town Clerk

Feb 8th 1828 Mr Levi Simonds made application to me to be published to Mifs Lydia N. Putnam both of Fitchburg P. S. Snow Town Clerk

April 5th 1828. Mr Samuel Shattuck made application to me to be published to Mifs Martha Wood both of Fitchburg. P S. Snow Town Clerk.

April 19th 1828 Mr Samuel Carter made application to be published to Mifs Martha Litch both of Fitchburg P. S. Snow Town Clerk

April 28th 1828 Mr Moses D Richardson of Leominster made appication to me to be published to Mifs Mary Cowdin of Fitchburg P. S. Snow Town Clerk.

May 2d 1828 Mr Joseph Chase made application to me to be published to Mifs Harriet S. Phelps both of Fitchburg. P S Snow Town Clerk

May 2d 1828 Mr Charles M Tolman of Fitchburg made application to me to be published to Mifs Lydia Lovejoy of Wilton N. H. P. S. Snow Town Clerk

May 3d 1828. Mr Charles Sawtell made application to me to be published to Mifs Susan Babcock both of Fitchburg P. S. Snow Town Clerk

May 31. 1828 Mr Jonathan Burrage made application to be published to Mifs Sarah Downe both of Fitchburg
P S Snow Town Clerk

[**186**] June 21. 1828 Mr Halleyburton Lane of Fitchburg made application to be published to Mifs Harriet Lyon of Shrewsbury P. S. Snow Town Clerk.

June 29. 1828 Mr Josiah S Skinner made application to be published to Mifs Lucy Eaton both of Fitchburg
P S. Snow Town Clerk

July 25. 1828 Mr Phinehas A. Crocker made application to be published to Mifs Elvira K. Farwell both of Fitchburg. P. S. Snow Town. Clerk

Sept 27. 1828 Mr Ivers Phillips (by Mr Jon^a Farnsworth) made application to be published to Mifs Rebecca Carter both of Fitchburg P. S. Snow Town Clerk

Oct 21. 1828 Mr Seth C. Partridge made application to me to be published to Mrs Sally Phillips both of Fitchburg. P S. Snow Town Clerk

Oct. 29. 1828 Mr Moses Mosman made application to me to be published to Mifs Alice Rider both of Fitchburg. P. S. Snow Town Clerk

Nov 17th 1828 Mr Abel Wetherbee of Troy N York made application to me to be published to Mifs Rebecca Whitcomb of Fitchburg P. S. Snow Town Clerk

Nov 17. 1828 Mr. Stephen Dole of Fitchburg made application to me to be published to Mifs Patience Sanderson of Lunenburg P. S. Snow Town Clerk

Nov 24 1828 Mr John Stickney of Fitchburg made application to be published to Mifs Sophronia Gates of Westminster P. S. Snow, Town Clerk

Nov. 26 1828 Mr Benjn Brown of Boston made application to me to be published to Mifs Jane Farwell of Fitchburg P. S. Snow Town Clerk

Dec 6. 1828. Mr Abijah Hartwell made application to me to be published to Mifs Polly D. Scott. both of Fitchburg. P. S. Snow Town Clerk

Jan 31. 1829 Mr Jon^a Farnsworth made application to be published to Mifs Deborah Lapham both of Fitchburg P S. Snow Town Clerk

[**187**] Feb 3. 1829 Mr Norman Stone of Acton made application to me to be published to Mifs Mary B. McIntire of Fitchburg P. S. Snow Town Clerk

Feb 7th 1829 Mr Jeduthan M. Gibbs of Fitchburg made application to be published to Mifs Relief Maynard of Templeton P. S. Snow Town Clerk

Feb. 7th 1829 Mr Horace Whitney of Fitchburg made application to be published to Mifs Mary Sawin of Gardner P. S. Snow Town Clerk

Feb. 13th 1829 Mr Amos Wheeler made application to me to be published to Mifs Elizabeth Lowe both of Fitchburg P. S. Snow Town Clerk

March 7th 1829 Mr Caleb Wetherbee of Westminster made application to be published to Mifs Mary Carter of Fitchburg J. A. Marshall Town Clerk

March 11. 1829 Mr Abel Kimball of Worcester made application to me to be published to Mifs Susan Augusta A. Harris of Fitchburg J. A. Marshall Town Clerk

March 21. 1829 Mr Thomas Daniels of Worcester made application to be published to Mifs Lucy Sherwin of Fitchburg J. A. Marshall Town Clerk.

April 8. 1829 Mr Isaac Hayden Jr of Fitchburg made application to be published to Mifs Abigail F. Boyd of Franklin Mafsachusetts J. A. Marshall Town Clerk

April 11. 1829. Mr Moses Stowell made application to me to be published to Mifs Mary Chisemore both of Fitchburg J. A. Marshall Town Clerk

April 19. 1829. Mr Henry Hills made application to me to be published to Mifs Damaris P. Flint both of Fitchburg J. A. Marshall Town Clerk

May 10. 1829 Mr Hiram Walker mad application to me to be published to Mifs Keziah Phelps both of Fitchburg J. A. Marshall Town Clerk

[188] July 10. 1829. Mr Alvah Crocker of Fitchburg made application to me to be published to Mifs Abigail Fox of Jeffrey State of New Hampshire—
J. A. Marshall Town Clerk

July 18. 1829 Mr David Taylor Jr of Fitchburg made application to me to be published to Mifs Louisa B. Coolidge of this this town J. A. Marshall} Town Clerk

August 2 1829 Mr Simeon Gibson made application to me to be published to Mifs Sarah Wilkins both of Fitchburg J. A. Marshall Town Clerk

August 13. 1829 Mr James Fenno & Mifs Ann Eliza Griswold both of Fitchburg—application was made to me to publish J. A. Marshall Town Clerk

September 5. 1829 Mr Benjamin Tolman Jr of Fitchburg made application to me to be published to Mifs Cordelia Merritt of Templeton J. A. Marshall Town Clerk

October 10. 1829 Mr Avory Stockwell made application to me to be published to Mifs Martha B. Kilburn both of Fitchburg J. A. Marshall Town Clerk

October 16. 1829 Mr Jacob Brown made application to me to be published to Mifs Lydia Burnup both of Fitchburg J. A. Marshall Town Clerk

October 19. 1829 Mr Charles Russell made application to me to be published to Mifs Sarah Phillips both of Fitchburg J. A. Marshall. Town Clerk.

October 21. 1829 Mr Charles P. Perkins of Keene New-Hampshire maid application to me to be published to Mifs Mary Farnsworth of Fitchburg
J. A. Marshall Town Clerk

December 10 1829 Mr Walter Wiswell of Fitchburg made application to me to be published to Mifs Lucy Barnard of Ashby J. A. Marshall Town Clerk

[**189**] December 12. 1829. Mr Andrew Derby of Fitchburg made application to me to be published to Mifs Almira Going of Shirley—
J. A. Marshall Town Clerk

January 16. 1830. Mr Levi Downe made application to me to be published to Mifs Mary Ann Day both of Fitchburg J. A. Marshall Town Clerk

January 23d 1830. Mr Jotham Fuller made application to be published to Mifs Martha M. Wood both of Fitchburg J. A. Marshall Town Clerk

January 28. 1830 Mr Joseph T. Scott made application to me to be published to Mifs Abigail Burnap both of Fitchburg J. A. Marshall Town Clerk—

February 3. 1830 Mr Ebenezer Butler of Winchendon made application to me to be published to Mifs Mahala Dole of Fitchburg J. A Marshall Town Clerk

February 9. 1830. Mr Levi Simonds of Fitchburg made application to me to be published to Mifs Eliza Putnam of Townsend— J. A. Marshall Town Clerk—

February 25. 1830. Mr Simeon Shattuck 2d of Fitchburg made application to me to be published to Mifs Averline Curtis of Winchendon J. A. Marshall Town Clerk

March 2d 1830. Mr Jabez Flint made application to me to be published to Mifs Sarah Tarbell both of Fitchburg J. A. Marshall Town. Clerk

March 4, 1830 Mr William Davis Jr of Harvard made application to me to be published to Mifs Hannah J. Maynard of Fitchburg J. A. Marshall Town Clerk—

[**190**] March 18, 1830 Mr Samuel Bruce made application to be published to Miss Abigail Fuller both of Fitchburg J. A. Marshall Town Clerk.

March 18th 1830. Mr Loring Wheeler made application to be published to Miſs Eveline Bruce both of Fitchburg— J. A. Marshall Town Clerk

April 3. 1830. Mr John H. Wheeler made application to me to be published to Miſs Adaline Bush both of Fitchburg J. A. Marshall Town Clerk

April 20. 1830. Mr Samuel Hawes made application to me to be published to Miſs Lydia Meſsenger both of Fitchburg— J. A. Marshall Town Clerk—

April 24. 1830 Mr Jacob Haskell of Lowell made application to me to be published to Miſs Mary Snow of Fitchburg J. A. Marshall Town Clerk

May 3d 1830 Mr Elijah Felt made application to me to be published to Miſs Hannah Lawrence both of Fitchburg J. A. Marshall Town Clerk

May 8. 1830 Mr Lewis L. Morse made application to me to be published to Miſs Mary P. Hartwell both of Fitchburg J. A. Marshall Town Clerk

May 15. 1830. Mr Joseph Battles Jr of Fitchburg made application to me to be published to Miſs Betsey Whiting of Lunenburg— J. A. Marshall Town Clerk—

July 12. 1830 Mr. Clarke Merriam of Westminster made application to me to be published to Miſs Lorinda Clarke of Fitchburg J. A. Marshall Town Clerk

[**191**] July 17. 1830. Mr William Damon made application to me to be published to Mrs Adeline Caukings both of Fitchburg— J. A. Marshall Town Clerk—

September 11. 1830 Mr Daniel Emory made application to me to be published to Miſs Susanna C. Pierce both of Fitchburg— J. A. Marshall Town Clerk

September 17. 1830 Mr John Goodridge 3d of Fitchburg made application to me to be published to Miſs Mary Ann Blake of Concord—

J. A. Marshall Town Clerk

October 8. 1830 Mr Amos Pearce of Westminster made application to be published to Mifs Olive Kinsman of Fitchburg— J. A. Marshall Town Clerk—

October 9. 1830 Mr Jeremiah Hanscome made application to me to be published to Mifs Elizabeth Dunn both of Fitchburg J. A. Marshall Town Clerk—

October 15. 1830 Ezra W. Reed of Fitchburg made application to me to be published to Mifs Mary Garfield of Langdon New Hampfhire—
J. A. Marshall Town Clerk—

November 6. 1830 Mr Lyman Gerould of Marion, New York made application to me to be published to Mifs Susan Parmenter of Fitchburg—
J. A. Marshall Town Clerk.

November 13. 1830 Mr John Dole of Fitchburg made application to me to be published to Mifs Orofsy Wood of Westminster— J. A. Marshall Town Clerk—

November 21. 1830 Mr Levi Farnsworth of Fitchburg made application to me to be published to Mifs Abigail Mathews of Swanzey New Hampshire—
J. A. Marshall Town Clerk.

[**192**] December 1. 1830 Mr Abner Whiting of Westminster made application to me to be published to Mifs Lovina G. Whitemore of this Town
J. A. Marshall Town Clerk

December 11. 1830 Mr David Boutell of Fitchburg made application to me to be published to Mifs Mary Tidd of New Braintree— J. A. Marshall Town Clerk—

January 1. 1831 Mr Joseph Upton Jr made application to me to be published to Mifs Betsey Mefsenger both of Fitchburg J. A. Marshall Town Clerk—

January 1. 1831. Mr Horace P. Mefsenger made application to me to be published to Mifs Sarah W. Hartwell both of Fitchburg. J. A. Marshall Town Clerk.

January 1. 1831 Mr Joseph Willard made application to me to be published to Mifs Sarah H. Wetherbee both of Fitchburg J. A. Marshall Town Clerk—

January 8. 1831. Mr William Miles made application to me to be published to Mifs Betsey Reed both of Fitchburg J. A. Marshall Town Clerk

January 21 Mr Edmund Tarbell of Groton made application to me to be published to Mifs Sophia Smith of Fitchburg— J. A. Marshall Town Clerk—

February 7. 1831, Mr Jonathan Ramond made application to me to be published to Mifs Catherine Holt both of Fitchburg J. A. Marshall Town Clerk

February 19. 1831 Mr Abel F. Adams made application to me to be published to Mifs Hariot O. Putnam both of Fitchburg J. A. Marshall Town Clerk—

February 26. 1831. Mr Lorin Davis of Fitchburg made application to me to be published to Mifs Phidelia Gleason Sutton— J. A. Marshall Town Clerk—

March 11. 1831. Revr Hope Brown of Shirley made application to me to be published to Mifs Mary P. Fuller of Fitchburg— J. A. Marshall Town Clerk

[**193**] March 19. 1831 Mr Charles B. Sawyer made application to me to be published to Mifs Eliza D. Haskell both of Fitchburg J. A. Marshall Town Clerk

April 3d 1831. Mr Chipman Whelden made application to me to be published to Mifs Berinthia Davis both of Fitchburg J. A. Marshall Town Clerk

April 10. 1831. Mr Lewis Bruce made application to me to be published to Mifs Lutheria F. Brown both of Fitchburg J. A. Marshall Town Clerk

April 15.. 1831. Mr Benaiah Cook of Fitchburg made application to me to be published to Mifs Rebecca Harrington of Keene New Hampshire—
J. A. Marshall Town Clerk

April 22. 1831 Mr Alonzo Baker made application to me to be published to Mifs Sally Wares both of Fitchburg— J. A. Marshall Town Clerk—

April 23. 1831 Mr George W. Damon made application to me to be published to Mifs Clarissa Gibbs both of Fitchburg— J. A. Marshall Town Clerk.

May 14. 1831. Mr John M. Hall made application to me to be published to Mifs Mary C. Phillips both of Fitchburg— J. A. Marshall Town Clerk—

May 20 1831. Mr James Lea made application to me to be published to Mifs Sarah Goodhue both of Fitchburg—
Cried by Request— Jonas A. Marshall Town Clerk

May 26 1831. Mr Simeon Farwell of Big Flatts New York—made application to be published to Mifs Mary Ann Downe of Fitchburg J. A. Marshall Town Clerk.

June 15. 1831. Mr Edmund Briant made application to me to be published to Mifs Eliza Fuller both of Fitchburg J. A. Marshall Town Clerk

[**194**] August 6. 1831. Mr Asa Partridge of Fitchburg made application to be published to Mifs Miriam Williams of West Springfield Hampden County, (Mafs)
J. A. Marshall Town Clerk

September 8. 1831. Mr William Lane of Fitchburg made application to be published to Mifs Persis Warren of Weston— J. A. Marshall Town Clerk

September 11. 1831. Mr Aaron Wheeler 2d made application to be published to Mifs Hannah Dane both of Fitchburg. J. A. Marshall Town Clerk—

September 12. 1831. Revr Asaph Boutelle of Andover made application to be published to Mifs Fidelia Eaton of Fitchburg— J. A. Marshall Town Clerk—

September 12. 1831. Mr Roswell Graham made application to be published to Mifs Mary French both of Fitchburg— J. A. Marshall Town Clerk—

September 22. 1831. Mr Jefse Spaulding made application to me to be published to Mifs Mary M. Hutchinson both of Fitchburg— J. A. Marshall Town Clerk—

October 15. 1831. Mr Elisha Withington made application to me to be published to Mifs Eunice P. Derby both of Fitchburg J. A. Marshall Town Clerk—

November 1. 1831. Mr Benj Fuller of Fitchburg made application to be published to Mrs Ruth Cobley of Ashburnham J. A. Marshall Town Clerk—

November 5. 1831. Mr David Daniels made application to me to be published to Mifs Lorinda C. Carter both of Fitchburg J. A. Marshall Town Clerk

November 14. 1831. Mr William Dickinson of Fitchburg made application to be published to Mifs Eliza Hawley of Andover J. A. Marshall Town Clerk

[**195**] December 3. 1831. Capt Robert Sampson of Fitchburg made application to me to be published to Mifs Lucinda Smith of North Brookfield—
J. A. Marshall Town Clerk.

January 3. 1832. Timothy W. Kinsman made application to me to be published to Mifs Joanna Downe both of Fitchburg. J. A. Marshall Town Clerk

January 3. 1832. Mr Abel Eaton made application to me to be published to Mifs Sabra Downe both of Fitchburg
J. A. Marshall Town Clerk

February 25. 1832. Mr Arnold Wilson of Mansfield Connecticut made application to be published to Mifs Eliza Holt of Fitchburg. J. A. Marshall Town Clerk

March 7. 1832 Mr Benjamin Safford made application to me to be published to Mifs Mary A. Reede both of Fitchburg J. A. Marshall Town Clerk

March 17. 1832 Mr Jeremiah Kinsman Jr made application to me to be published to Abagail F. Hutchinson both of Fitchburg. J. A. Marshall Town Clerk

April 7 1832 David Battles made application to me to be published to Miſs Martha W. Thurston both of Fitchburg J. A. Marshall Town Clerk

April 22. 1832 Mr Lorenzo Turner made application to me to be published to Miſs Anſtreſs W. Ewing both of Fitchburg— J. A. Marshall Town Clerk

June 5. 1832. Mr Jonathan Farnsworth Jr made application to be published to Miſs Mary W. Boutelle both of Fitchburg. J. A. Marshall Town Clerk.

July 7. 1832 Mr John Cowdin of Boston made application to be published to Miſs Elizabeth P. McIntire of Fitchburg— Jonas A. Marshall Town Clerk

[**196**] July 7. 1832. Mr Nathaniel A. Tufts made application to be published to Miſs Eliza Downe both of Fitchburg. J. A. Marshall Town Clerk.

July 20. 1832 Mr Nathaniel S. Young of Fitchburg made application to me to be published to Miſs Mary Gates of Leominster J. A. Marshall Town Clerk—

July 21. 1832. Mr Calvin Darling made application to me to be published to Miſs Emma Todd both of Fitchburg— J. A. Marshall Town Clerk—

July 28. 1832 Mr Samuel A. Thurston of Concord made application to me to be published to Miſs Martha Hastings of Fitchburg— J. A. Marshall Town Clerk.

August 11. 1832 Mr Joseph Farwell made application to me to be published to Miſs Jane Davis both of Fitchburg— ✗ J. A. Marshall Town Clerk—

August 29. Mr Benjamin C. Pilsbury of Fitchburg made application to be published to Miſs Tamer Marble of Ashburnham J. A. Marshall Town Clerk—

September 1. 1832 Mr Charles Farwell of Fitchburg made application to be published to Miſs Ann A. Sanderson of Lancaster. J. A. Marshall Town Clerk

September 1. 1832 Mr Luke Julian of Fitchburg made application to me to be published to Mifs Abigail T. Moses of Exeter New Hampshire
Jonas A Marshall Town Clerk

September 1. 1832. Capt Nathaniel Shute of Fitchburg made application to be published to Mifs Susan G. Barker of Exeter New Hampſhire J. A. Marshall Town Clerk

[**197**] September 27. 1832 Mr Crague Cowdin of Bolton made application to me to be published to Mifs Betsey Wood of Fitchburg— Jonas A Marshall Town Clerk

September 29. 1832 Mr Arthur Forrister made application to be published to Mifs Mary W. Scott both of Fitchburg— J. A. Marshall Town Clerk

October 6. 1832 Mr Elijah S. Carter made application to be published to Mifs Sarah Harris of Lunenburg
J. A. Marshall Town Clerk

October 9. 1832 Mr Abraham Osborn 2d made application to be published to Mifs Susan O. Downe both of Fitchburg. J. A. Marshall Town Clerk

October 12. 1832 Mr Charles O. Mefsenger of Fitchburg made application to be published to Mifs Sarah Jane Abbot of Lowell— J. A. Marshall Town Clerk

October 12. 1832 Mr Sewall Goodridge of Lecester made application to be published to Mifs Susan L. Battles of Fitchburg J. A. Marshall Town Clerk

November 3. 1832. Mr William Woodbury Jr made application to be published to Mifs Louisa Adeline Fullum both of Fitchburg. J. A. Marshall.

November 9. 1832 Mr Jonathan Blood Jr of Ashby made application to be published to Mifs Abigail L. Wheeler of Fitchburg— J. A. Marshall Town Clerk

November 10. 1832 Mr Charles Kinsman made application to be published to Mifs Hannah R. Smith both of Fitchburg J. A. Marshall Town Clerk

November 11. 1832 Mr George W. Davis of Fitchburg made application to be published to Mifs Abigail Shaw of Milford N. Hampshire J. A. Marshall Town Clerk.

[**198**] November 18. 1832 Mr Aaron Stone of Fitchburg made application to me to be published to Mifs Amanda Parsons of Swanzey New Hampshire
J. A. Marshall Town Clerk

December 8. 1832 Ebenezer Torrey Esqr of Fitchburg made application to me be published to Mifs Sarah Arnold of Uxbridge Mafsachusetts
J. A. Marshall Town Clerk

December 15, 1832 Mr Dennis Hartshorn of Fitchburg made application to me to be published to Mifs Hannah G. Mefsenger of Holliston J. A. Marshall Town Clerk—

January 12. 1833 Mr John Start made application to be published to Mifs Sarah Pierce both of Fitchburg.
J. A. Marshall Town Clerk

January 15. 1833 Mr George P. Warren made application to me to be published to Mifs Lovina Wayers both of Fitchburg— J. A. Marshall Town Clerk

February 23. 1833 Mr Elijah Wright of Ashby made application to be published to Mrs Sarah P. Stewart of Fitchburg— J. A. Marshall Town Clerk—

March 17. 1833. Mr Hosea Pratt made application to be published to Mifs Fanny Goodridge both of Fitchburg
J. A. Marshall Town Clerk—

March 22. 1833 Mr Adison Davis made application to be published to Mifs Lydia L. Wood both of Fitchburg
J. A. Marshall Town Clerk

March 22. 1833. Mr George W. Comee of Fitchburg made application to be published to Mifs Fanny R. Vining Templeton. J. A. Marshall Town Clerk

[**199**] April 6. 1833 Mr Jonathan Burrage made application to be published to Mifs Mary T. Upton both of Fitchburg J. A. Marshall Town Clerk

April 6. 1833. Mr George Safford made application to be published to Mrs Martha Cory both of Fitchburg
J. A. Marshall Town Clerk

April 13. 1833 Mr Edwin F. Bunnell of Fitchburg made application to be published to Mifs Adeliene D. Woodbury of Francestown New Hampshire
J. A. Marshall Town Clerk

April 13. 1833 Mr Horatio Fairbank of Fitchburg made application to be published to Mifs Susan Robinson of Stow J. A. Marshall Town Clerk

April 13. 1833. Mr Eri Holden made application to be published to Mifs Nancy T. Goodridge both of Fitchburg— J. A. Marshall Town Clerk—

April 13. 1833. Mr John Haven of Fitchburg made application to be published to Mifs Catherine Kenedy of Boston J. A. Marshall Town Clerk—

April 20. 1833. Mr Porter Piper of Fitchburg made application to be published to Mifs Martha Baldwin of Templeton. J. A. Marshall Town Clerk

April 27. 1833. Mr Joseph Petts made application to be published to Mifs Sarah A. Boutelle both of Fitchburg
J. A. Marshall Town Clerk

May 1. 1833 Mr Samuel Melville Caswell made application to be published to Mifs Elizabeth Lydia Davis. Thurston both of Fitchburg.
J. A. Marshall Town Clerk

May 1. 1833. Mr Varanus Emmons Crocker of Fitchburg made application to be published to Mifs Hannah K. Putnam of Lunenburg. J. A. Marshall Town Clerk

[**200**] May 6. 1833. Mr Charles Eager of Fitchburg made application to be published to Mifs Sophia Rockwood of Hopkinton J. A. Marshall Town Clerk

May 19. 1833 Mr George Harris of Fitchburg made application to be published to Mifs Louisa Hoar of Westminster J. A. Marshall Town Clerk

July 17. 1833. Mr Moses B. Daby made application to be published to Miſs Susan Burnap both of Fitchburg
J. A. Marshall

August 8th 1833 Mr Elbridge G. Wright mad application to be published to Miſs Augusta C. Curtis both of Fitchburg— J. A. Marshall Town Clerk

August 8. 1833. Mr Abel Derby made application to be published to Miſs Mary F. Going both of Fitchburg—
J. A. Marshall Town Clerk

August 8. 1833. Mr Thomas S. Eaton made application to be published to Miſs Martha Downe both of Fitchburg— J. A. Marshall Town Clerk

August 10. 1833 Mr Andrew Poor 2d of Fitchburg made application to be published to Miſs Alice Parker of Bow New Hampshire— J. A. Marshall T. Clerk

August 31. 1833. Mr George A. Walker of Augusta Georgia made application to be published to Miſs Mary Ann Fox of Fitchburg J. A. Marshall Town Clerk

September 1. 1833. George S. Wheeler of Leominster made application to be published to Miſs Mary Boynton of Fitchburg— J. A. Marshall Town Clerk

[**201**] September 13. 1833 Mr Sullivan G. Proctor made application to be published to Miſs Mary N. Newton both of Fitchburg J. A. Marshall Town Clerk

September 13. 1833 Mr Everett Sprague mad application to be published to Miſs Susan B. Newton both of Fitchburg J. A. Marshall Town Clerk

October 11. 1833 Mr Henry Willard Freeman of Fitchburg made application to be published to Miſs Mary Marsh of Lunenburg— J. A. Marshall Town Clerk—

October 11. 1833. Mr Warren Smith of Fitchburg made application to be published to Miſs Eunice Wheeler of Grafton. Jonas A. Marshall Town Clerk

November 2. 1833. Mr John P. Jaquith made application to be published to Mifs Lucy Farr both of Fitchburg.
Jonas A. Marshall Town Clerk.

Novem 7. 1833. Mr Alexander Bigelow of Westminster made application to be published to Mifs Lovisa Derby of Fitchburg. Jonas A. Marshall Town Clerk

November 8. 1833 Mr Levi Sherwin of Fitchburg made application to be published to Mifs Asenath Spaulding of Westminster J. A. Marshall Town Clerk

November 16 1833. Mr William B. Phelps made application to be published to Mifs Hannah P. Flint both of Fitchburg J. A. Marshall Town Clerk

November 29. 1833 Mr Josiah Chase of Fitchburg made application to me to be published to Mifs Sophronia Barnard of Ashby J. A. Marshall Town Clerk

[**202**] December 30. 1833. Mr Arrington Gibson 3d made application to be published to Mifs Sarah Brown both of Fitchburg— Jonas A. Marshall Town Clerk

1834..
January 18. 1834 Mr Joseph Marshall of Fitchburg made application to be published to Mifs Hannah W. Hastings of Lunenburg.
Jonas A. Marshall Town Clerk—

January 23. 1834 Mr Daniel Mefsenger made application to be published to Mifs Eliza Simonds both of Fitchburg— J. A. Marshall Town Clerk

January 24. 1834. Mr Alonzo P. Goodridge of Fitchburg made application to be published to Mifs. Everlina Gilson of Townshend. J. A. Marshall Town Clerk.

February 15. 1834 Mr Samuel J Emerson of Fitchburg made application to me to be published to Mifs Clarisa B. Andrews of Hillsborough New Hampshire.
J. A. Marshall Town Clerk—

April 1. 1834 Mr Samuel H. Evans made application to be published to Miſs Elizabeth Wheeler both of Fitchburg. J. A. Marshall Town Clerk.

April 11. 1834 Mr Samuel M. Dole of Fitchburg made application to be published to Miſs Sarah G. Bacon of Westminster. J. A. Marshall Town Clerk

April 12. 1834 Mr Barney Pratt made application to be published to Miſs Hepsey Wetherbee both of Fitchburg— J. A. Marshall Town Clerk

May 3. 1834 Mr Levi Bradford of Fitchburg made application to be published to Miſs Sarah Stratton of West-Boylston— J. A. Marshall Town Clerk—

[**203**] May 10. 1834. Mr Jairus Stearnes of Wilmington Vermont made application to be published to Miſs Mary Battis of Fitchburg Maſs.
J. A. Marshall Town Clerk

May 21. 1834. Mr William B. Shaw made application to me to be published to Miſs Eliza Howe both of Fitchburg J. A. Marshall Town Clerk.

May 22. 1834. Mr Chandler Crocker made application to be published to Miſs Mahalath Searle both of Fitchburg
J. A. Marshall Town Clerk

May 23. 1834. Mr Simon Wood of Fitchburg made application to me to be published to Miſs Martha Merriam of Ashburnham. J. A. Marshall Town Clerk

May 25 1834. Mr John Carr of Malborough made application to me to be published to Miſs Sophronia Lawrence of Fitchburg J. A. Marshall Town Clerk

June 18. 1834. Mr John Eaton of Fitchburg made application to me to be published to Miſs Hannah Cogswell of Lunenburg J. A. Marshall Town Clerk

June 22. 1834. Mr James H. Marshall of Fitchburg made application to me to be published to Miſs Elizabeth Brown Leominster. J. A. Marshall Town Clerk

June 28. 1834. Mr Eliab Wood made application to me to be published to Mifs Sarah Wakefield both of Fitchburg J. A. Marshall Town Clerk.

July 17. 1834 Mr. John L. Daby made application to be published to Mifs Lydia B. Daby both of Fitchburg— J. A. Marshall Town Clerk

August 16. 1834. Mr Daniel Kinsman of Fitchburg made application to be published to Mifs Hannah Carr of Sudbury J. A. Marshall Town Clerk

[**204**] September 20. 1834. Mr Ephraim Gibson Jr of Fitchburg made application to me to be published to Mifs Mary Brown of Mason New Hampshire
Jonas A. Marshall Town Clerk

September 20 1834 Mr Alexander Mann made application to be published to Mifs Mary Howard both of Fitchburg. Jonas A. Marshall Town Clerk.

September 20. 1834. Mr Wilder Butler of Machias N. Y. made application to be published to Mifs Hansi Searle of Fitchburg. Jonas A. Marshall T. Clerk

October 7. 1834 Mr Fanklin S. Francis of Lunenburg made application to be published to Mifs Jane Kimball of Fitchburg Jonas A. Marshall Town Clerk—

October 10. 1834. Mr William S. Downe made application to me to be published to Mifs Betsey Eaton both of Fitchburg— Jonas A. Marshall Town Clerk

October 18. 1834. Mr Blaney C. Phillips made application to me to be published to Mifs Mary Litch both of Fitchburg Jonas A. Marshall Town Clerk

October 30. 1834. Mr Noah Adams of Townsend made application to me to be published to Mifs Lovina P. Cowdin of Fitchburg. Jonas A. Marshall T. Clerk

November 5. 1834. Mr Jacob. H. Meriam made application to me to be published to Mifs Abigail L. Wheeler both of Fitchburg. Jonas A. Marshall Town Clerk

November 8. 1834. Mr David S. Derby of Leominster made application to me to be published to Mifs Mary M. Creed of Fitchburg— Jonas A. Marshall Town Clerk

[**205**] November 8. 1834. Mr Tyler Younglove of Fitchburg made application to me to be published to Mifs Hannah A. Polley of Westminster.

Jonas A. Marshall Town Clerk.

November 13. 1834. Mr John B. Marshall made application to me to be published to Mifs Abigail E. Ordway both of Fitchburg Jonas A. Marshall Town Clerk

November 23. 1834. Mr Richard Hill of Leominster made application to me to be published to Mifs Catherine Dean of Fitchburg— Jonas A. Marshall T. Clerk

December 19. 1834. Mr James Garland of Fitchburg made application to me to be published to Mifs Eliza Beaman of Winchendon. J. A. Marshall Town Clerk.

February 6. 1835 Mr Salathiel W. Farmer made application to me to be published to Mifs Martha Osborn both of Fitchburg. Jonas A. Marshall Town Clerk

February 6. 1835. Mr Charles Fletcher made application to me to be published to Mifs Charlott Fuller both of Fitchburg. Jonas A. Marshall Town Clerk

February 10. 1835. Mr Stephen Caswell of Fitchburg made application to me to be published to Mifs Laura Patch. Farwell of Ashby.

Jonas A. Marshall Town Clerk

March 12, 1835. Mr Oliver Caldwell of Ashburnham made application to me to be published to Mifs Martha Lincoln of Fitchburg. Jonas A. Marshall Town Clerk.

March 14. 1835 Mr William P. Swift made application to me to be published to Mifs Abigail Allen Shaw both of Fitchburg. Jonas A. Marshall Town Clerk

[**206**] March 17. 1835 Mr. Fitch Downe made application to me to be published to Mifs Nancy Farnsworth both of Fitchburg Jonas A. Marshall Town Clerk

March 17. 1835. Mr Edmund Davis of Fitchburg made application to me to be published to Mifs Zulima Lovell of West Boylston Jonas A. Marshall Town Clerk

April 10. 1835. Mr William Johnson Wheeler made application to me to be published to Mifs Harriet Whitney both of Fitchburg. Jonas A. Marshall Town Clerk

April 18. 1835 Mr John Parkhurst made application to me to be published to Mifs Adeline C. Sherwin both of Fitchburg. Jonas A. Marshall Town Clerk

May 2. 1835. Mr Job. S. Bigelow made application to be published to Mifs Lucy Whittemore both of Fitchburg Jonas A. Marshall Town Clerk

May 2. 1835. Mr Augustus Wheeler made application to be published to Mifs Irene Damon both of Fitchburg. Jonas A. Marshall Town Clerk

June 1. 1835 Doct Otis Abercrombie of Fitchburg made application to me to be published to Mifs Dorothy Lovina Putnam of Lunenburg.
Jonas A. Marshall Town Clerk—

June 11. 1835. Mr William Marshall made application to me to be published to Mifs Florina W. Barrus both of Fitchburg Jonas A. Marshall Town Clerk

July 25. 1835. Mr Ezra W. Reed made application to me to be published to Mifs Mary J. Sheldon both of Fitchburg Jonas A. Marshall Town Clerk

August 1. 1835 Mr Ebenezer C. Hayden made application to be published to Mifs Mary B. Wood both of Fitchburg J. A. Marshall Town Clerk

[207] August 2. 1835. Mr Oran Partridge made application to be published to Mifs Mary Bancroft Wood both of Fitchburg. Jonas A. Marshall Town Clerk.

August 8th 1835. Mr Abel Farwell Jr of Fitchburg made application to be published to Mifs Mira Ward of Ashburnham Jonas A. Marshall Town Clerk—

August 12. 1835. Mr Benjamin Goodridge of Lunenburg made application to me to be published to Mifs Martha Ann Jaseph of Fitchburg.
Jonas A. Marshall Town Clerk

September 1. 1835 Mr Charles Farwell of Fitchburg made application to me to be published to Mifs Hannah P. Chaplin of Shirley. J. A. Marshall Town Clerk

September 5. 1835. Mr Charles Proux made application to me to be published to Mifs Tryphena Winch both of Fitchburg Jonas A. Marshall Town Clerk

September 12. 1835. Mr Ruben Rugg of Fitchburg made application to me to be published to Mifs Sarah A. Leonard of Keene New Hampshire.
Jonas A. Marshall Town Clerk

September 26. 1835. Mr Jonathan Pond made application to me to be published to Mifs Elizabeth Litch both of Fitchburg— Jonas A. Marshall Town Clerk

October 14. 1835 Mr James M. Cutter made application to me to be published to Mifs Sophrona S. Burrage both of Fitchburg. Jonas A. Marshall Town Clerk

November 7. 1835 Mr Edward Wiswell made application to me to be published to Mifs Lucy Sampson both of Fitchburg. Jonas A. Marshall Town Clerk

[**208**] November 14. 1835. Mr Bartholomew Carney of Andover made application to be published to Mifs Jane Macormick of Fitchburg Jonas A. Marshall Town Clerk

January 23. 1836 Mr William P. Washburn made application to be published to Mifs Hannah L. Perkins both of Fitchburg Jonas A. Marshall Town Clerk.

February 3. 1836 Mr Lemuel Whiting Gibson made application to be published to Mifs Jane G. Whittemore both of Fitchburg Jonas A. Marshall Town Clerk

February 3. 1836. Mr Ephraim Phelps made application to be published to Mifs Aseneth Sawtell both of Fitchburg. Jonas A. Marshall Town Clerk

February 13. 1836 Mr Thomas Upton made application to be published to Miſs Abigail Downe both of Fitchburg. Jonas A. Marshall Town Clerk

February 19. 1836. Mr Thomas K. Bathrick made application to be published to Miſs Dorothy Phelps both of Fitchburg J. A. Marshall Town Clerk

March 3. 1836. Mr William Nichols of Oxford made application to me to be published to Miſs Azubah H. Gibbs of Fitchburg. J. A. Marshall Town Clerk

March 19. 1836 Mr John Coldwell made application to me to be published to Miſs Abigail C. Garland both of Fitchburg J. A. Marshall Town Clerk

March 21. 1836 Mr Charles P. Deane of Fitchburg made application to me to be published to Miſs Anna F. Carter of Leominster J. A. Marshall Town Clerk.

April 6. 1836 Mr Amos Lewis made application to me to be published to Mrs Esther Lewis both of Fitchburg. J. A. Marshall Town Clerk

[**209**] April 8. 1836. Mr Jed Mayo of Fitchburg made application to me to be published to Miſs Sophrona Barnett of Walpole New Hampshire.
J. A. Marshall Town Clerk

April 9. 1836. Mr Luther Fuller made application to me to be published to Miſs Harriet Nancy Holden both of Fitchburg. J. A. Marshall Town Clerk.

April 9. 1836 Mr David Bates of Fitchburg made application to me to be published to Miſs Sally Sly of Dudley J. A. Marshall Town Clerk

April 10. 1836 Mr Marcus Keyes mad application to be published to Miſs Maria Winch both of Fitchburg.
J. A. Marshall Town Clerk

April 20. 1836. Mr Charles T. Lathrop of Fitchburg made application to me to be published to Miſs Matilda B. Wilder of Ashburnham J. A. Marshall Town Clerk.

April 23. 1836 Mr John Garfield of Fitchburg made application to be published to Mifs Emily Gould of Jaffrey New Hampshire J. A. Marshall Town Clerk.

April 28. 1836 Mr Reuben Billings of Fitchburg made application to me to be published to Mifs Susan Blood of Townsend J. A. Marshall Town Clerk

April 30. 1836 Mr Henry M. Fairbanks of Bolton made application to me to be published to Mifs Frances W. Rockwood of Fitchburg
J. A. Marshall Town Clerk.

April 30. 1836 Mr Daniel S. Eaton of Fitchburg made application to be published to Mifs Sabra Howard of Grafton State of Vermont—
J. A. Marshall Town Clerk

[**210**] May 7. 1836. Mr Eneas A. Marshall of Ashburnham made application to me to published to Mifs Martha F. Brown of Fitchburg
J. A. Marshall Town Clerk

June 11. 1836 Mr William Phillips of Fitchburg made application to be published to Mifs Sarah L. Hill of Sudbury— J. A. Marshall Town Clerk.

July 29. 1836 Mr Sterling G. Reed of Fitchburg made application to me to be published to Mifs Maria Alden of Boston. J. A. Marshall Town Clerk

August 13. 1836 Mr Aaron F. Beaman of Fitchburg made application to me to be published to Mifs Lucy Lyon of Shrewsbury. J. A. Marshall Town Clerk

August 16. 1836 Mr Calvin Battles made application to me to be published to Mifs Sarah Perkins both of Fitchburg J. A. Marshall Town Clerk.

August 20. 1836. Mr Edward Lamb made application to me to be published to Mifs Mary Gibson both of Fitchburg J. A. Marshall Town Clek

August 26. 1836. Mr Charles Sanger Jr of Fitchburg Mafsachusetts made application to me to be published to Mifs Lucy Hardy of Sterling.
J. A. Marshall Town Clerk

August 27. 1836 Mr Leonard Day made application to me to be published to Mifs Abigail B. Parker both of Fitchburg J. A. Marshall Town Clerk.

September 24. 1836. Mr Israel Gibson made application to me to be published to Mifs Sarah Ann. Berry both of Fitchburg. J. A. Marshall Town Clerk

[**211**] September 25. 1836. Mr Charles Brigham made application to me to be published to Mifs Rebeckah B. Tuttle both of Fitchburg.

J. A. Marshall Town Clerk.

September 25. 1836. Mr. George Bowker made application to me to be published to Mifs Mary Ann Haskell both of Fitchburg. J. A. Marshall Town Clerk

October 8th 1836 Mr Thomas D. Pratt of Fitchburg made application to me to be published to Mifs Susannah L. Wood of Lunenburg. J. A. Marshall Town Clerk.

October 13. 1836 Mr Pelatiah Sheldon of Leominster made application to me to be published to Mifs Lucy Evans of Fitchburg J. A. Marshall Town Clerk

October 15th 1836 Mr Hiram Eldridge of Fitchburg made application to be published to Mifs Caroline Woodcock of Attleborough J. A. Marshall Town Clerk

October 15. 1836 Mr Eri B. Beaman of Lancaster made application to be published to Mifs Rosanna Wilder of Fitchburg. J. A. Marshall Town Clerk

November 3d 1836 Mr Benjamin F. Wheeler made application to me to be published to Mifs Martha L. Sampson both of Fitchburg.

Jonas A. Marshall Town Clerk

November 3d 1836 Mr Elijah C. Whitcomb made application to me to be published to Mifs Mary N. Simonds both of Fitchburg. J. A. Marshall Town Clerk

November 5th 1836 Mr Josiah W. Boutelle of Leominster made application to me to be published to Mifs Sarah L. Maynard of Fitchburg

Jonas A. Marshall T. Clerk

[212] November 14. 1836. Mr David F. McIntire made application to me to be published to Mifs Zabiah C. Upton both of Fitchburg

Jonas A. Marshall Town Clerk.

February 13. 1837. Mr Albert H. Kelsey of Boston made application to me to be published to Mifs Charlotte L. Upton of Fitchburg Jonas A. Marshall Town Clerk.

March 11. 1837. Mr Abner B. Winn made application to me to be published to Mifs Frances M. Harvey both of Fitchburg J. A. Marshall Town Clerk

April 1. 1837. Mr Peter Farwell of Leominster made application to me to published to Mifs Maria Patch of Fitchburg. J. A. Marshall Town Clerk

April 16. 1837. Mr Israel N. Carter made application to be published to Mifs Elizabeth M. Willard both of Fitchburg. J. A. Marshall Town Clerk.

April 22. 1837. Mr Winthrop Whitman of Stow made application to me to be published to Mifs Nancy B. Harvey of Fitchburg. J. A. Marshall Town Clerk

Mary 1. 1837. Mr Francis Wilcox of Lancaster made application to me to be published to Mifs Emily C. Merriam of Fitchburg J. A. Marshall Town Clerk

May 2d 1837. Mr Stephen Tolman made application to me to be published to Mifs Lorenza Fisher both of Fitchburg J. A. Marshall Town Clerk.

May 13.th 1837. Mr John M. Richardson made application to me to be published to Mifs Bathsheba D. Hemenway both of Fitchburg J. A. Marshall Town Clerk

[213] June 4. 1837. Mr John Battles of Fitchburg made application to be published to Mrs Lois Carter of Leominster. J. A. Marshall Town Clerk

June 11. 1837. Mr Levi Damon made application to me to be published to Mifs Mary Ann Goodridge both of Fitchburg J. A. Marshall T. Clerk

June 14. 1837. Mr Charles Billings of Fitchburg made application to me to be published to Mifs Mary Ann Lakin of Lowell. J. A. Marshall Town Clerk.

July 10. 1837. Mr Galen G. Lamb of Uxbridge made application to be published to Mifs Rebecca Gibson of Fitchburg. J. A. Marshall Town Clerk

August 7. 1837. Mr Samuel S. Crocker made application to me to be published to Mifs Martha E. Putnam both of Fitchburg Jonas A. Marshall Town Clerk

August 11. 1837 Mr Asa R. Lovell of New York City made application to be published to Mifs Sarah H. Evans of Fitchburg— J. A. Marshall Town Clerk

August 19. 1837. Mr Elbridge G. Wood of Marlborough made application to me to be published to Mifs Almira R. Bush of Fitchburg
J. A. Marshall Town Clerk.

September 5th 1837. The Town Clerk hereby records the application of Doct Jonas Augustus Marshall of Fitchburg to be published to Mrs Harriet S. Rowe of Billerica.
J. A. Marshall Town Clerk

September 23d 1837. Mr Mathew Fry made application to be published to Mifs Mary Stewart both of Fitchburg J. A. Marshall Town Clerk

September 27. 1837. Mr Rufus P. Smith made application to be published to Mifs Sally Hathorn both of Fitchburg J. A. Marshall Town Clerk.

[**214**] October 9th 1837. Mr. Liberty Holt made application to me to be published to Mifs Lucy Wheeler both of Fitchburg. J. A. Marshall Town Clerk.

October 14. 1837 Mr Lawrin Pratt made application to me to be published to Mifs Laura Pratt both of Fitchburg. J. A. Marshall Town Clerk

October 21. 1837. Mr Charles A. Cushing of Ashburnham made application to me to be published to Mifs Mary B. Dakin of Fitchburg.
J. A. Marshall Town Clerk.

October 21. 1837. Mr. John *Frant made application to me to be published to Mifs Adeline Pierce both of Fitchburg. J. A. Marshall Town Clerk

November 4th 1837. Mr Parris Cumings of Fitchburg made application to me to be published to Mifs Eunice Maria Smith of Ashby. J. A. Marshall Town Clerk

November 16th 1837. Mr John L. Joslin made application to me to be published to Mifs Eunice R. Polly both of Fitchburg J. A. Marshall Town Clerk.

December 2. 1837. Mr John C. Lamb of West Boylston made application to me to be published to Mifs Elvira W. Proctor of Fitchburg. J. A. Marshall Town Clerk

December 29. 1837. Mr Benjamin Adams made application to me to be published to Mifs Emma Rice both of Fitchburg J. A. Marshall Town Clerk

1838.

January 27. 1838 Mr Abel A. Hildreth of Fitchburg made application to me to be published to Mifs Charlotte Billings of Ashburnham J. A. Marshall Town Clerk.

January 27. 1838. Mr. Amos Brown Jr made application to me to be published to Mifs Clarissa Parker both of Fitchburg J. A. Marshall Town Clerk

[**215**] March 10. 1838 Benjamin D. Leverett made applicaton to me to be published to Mifs Mary J. Benjamin both of Fitchburg— J. A. Marshall Town Clerk

March 24. 1838. Mr David C. Willis of Charlestown made application to me to be published to Mifs Hannah Goodridge of Fitchburg—— J. A. Marshall Town Clerk

March 24. 1838. Mr. James D. Litchfield made application to me to be published to Mifs Elizabeth A. Thurston both of Fitchburg—— J. A. Marshall Town Clerk.

March 24. 1838 Mr Benjamin Holt of Reading made application to me to be published to Mrs Louisa M. Smith of Fitchburg J. A. Marshall Town Clerk

---

*Grant; see marriage.

March 31. 1838 Mr Daniel Taylor made application to me to be published to Mifs Mary McIntire both of Fitchburg J. A. Marshall Town Clerk

April 1. 1838. Mr Gustavus Lyman made application to me to be published to Mifs Charlotte Holt both of Fitchburg— J. A. Marshall Town Clerk

April 3d 1838. Mr Samuel H. Evans of Fitchburg made application to me to be published to Mifs Mary Puffer of Westminster J. A. Marshall Town Clerk.

April 6. 1838. Mr. Joseph Peirce of Fitchburg made application to me to be published to Mifs Sally Sawyer of Westminster J. A. Marshall Town Clerk

April 7. 1838 Mr Robert Burrington made application to me to be published to Mifs Myra Pratt both of Fitchburg J. A. Marshall Town Clerk

April 14. 1838. Mr Levi Sherwin Jr of Fitchburg made application to me to be published to Mifs Mary Barrett of Townsend J. A. Marshall Town Clerk

May 1. 1838. Mr Benjamin Parkhurst made application to me to be published to Mifs Mary Andrews both of Fitchburg— J. A. Marshall Town Clerk

[**216**] May 5th 1838. Mr. John Gibbs made application to me to be published to Mifs Betsey H. Smith both of Fitchburg J. A. Marshall Town Clerk.

June 11. 1838. Mr Thomas C. Coldwell made application to me to be published to Mifs Charlotte E. Marshall both of Fitchburg J. A. Marshall Town Clerk

June 16. 1838. Mr Charles Rufsell made application to me to be published to Mifs Harriet S. Farrar both of Fitchburg J. A. Marshall Town Clerk

June 18. 1838 Mr John Andrews of Sudbury made application to me to be published to Mifs Ann. W. Trask of Fitchburg— J. A. Marshall Town Clerk.

July 14. 1838. Mr Alonzo Wilder made application to me to be published to Mifs Elvira Wood both of Fitchburg. J. A. Marshall Town Clerk

August 14. 1838 Revr Ebenezer W. Bullard of Fitchburg made application to me to be published to Mifs Margeret P. Smith of Hadley J. A. Marshall Town Clerk.

August 24. 1838. Mr Benjamin J. House of Fitchburg made application to me to be published to Mifs Frances S. Warner of Greenwich Ville
J. A. Marshall Town Clerk

September 8. 1838. Mr. David Richardson made application to me to be published to Mifs Maria Smith both of Fitchburg— J. A. Marshall Town Clerk—

September 21. 1838. Mr Alfred White made application to me to be published to Mifs Sarah Litch both of Fitchburg J. A. Marshall Town Clerk

September 21. 1838. Mr John A. Peckham made application to me to be published to Mrs Elmira Yarrington both of Fitchburg J. A. Marshall Town Clerk

[217] October 11. 1838. Mr Moses E. Green of New Ipswich New Hampshire. made application to me to be published to Mifs Louisa R. Proctor of Fitchburg.
Jonas A. Marshall Town Clerk.

October 20. 1838. Mr Dexter B. Crosbee made application to me to be published to Mifs Hannah B. Fuller both of Fitchburg. J. A. Marshall Town Clerk

October 27. 1838. Mr Benjamin Snow Jr. made application to me to be published to Mifs Mary B. Boutelle both of Fitchburg— J. A. Marshall Town Clerk

November 2. 1838 Mr Micha Shattuck Jr of Ashburnham made application to me to be published to Mifs Harriet Lawrence of Fitchburg. J. A. Marshall Town Clerk

December 15. 1838. Mr Daniel Cross made application to me to be published to Mifs Harriet J. Procter both of Fitchburg J. A. Marshall Town Clerk

December 22. 1838. Deac Abel Farwell made application to me to be published to Mrs Nancy Brown both of Fitchburg J. A. Marshall Town Clerk

1839.

January 1. 1839. Mr Soloman Pratt of Fitchburg made application to me to be published to Mifs Lucy B. Holden of Westminster. J. A. Marshall Town Clerk.

January 8. Mr Franklin Lumbard of Leominster made application to me to be published to Mifs Ellen E. Damon of Fitchburg J. A. Marshall Town Clerk.

March 14. 1839. Mr Moses K. Fuller made application to me to be published to Mifs Lucy B. Tenney both of Fitchburg J. A. Marshall Town Clerk

April 1. 1839. Mr Benjamin F. Proctor made application to me to be published to Mifs Demaris B. Ordway both of Fitchburg. J. A. Marshall Town Clerk

[**218**] April 27. 1839. Mr Joel Foskett of Westminster made application to me to be published to Mifs Elvira Smith of Fitchburg. J. A. Marshall Town Clerk

April 27. 1839. Mr William C. Damon & Mifs Martha Litch both of Fitchburg—application to be published was made to me this day by Said Damon
J. A. Marshall Town Clerk

May 2d 1839. Mr Samuel Jefts made application to me to be published to Mifs Abigail Rhoads both of Fitchburg J. A. Marshall Town Clerk.

May 25. 1839. Mr George G. Wilder of Troy New York made application to me to be published to Mifs Martha F. Snow of Fitchburg—
J. A. Marshall Town Clerk

July 9. 1839. Mr Aaron Keyes of Smith Vill New-York made application to me to be published to Mifs Mary Ann Winch of Fitchburg J. A. Marshall Town Clerk

July 10. 1839. Mr Cyrus Whitcomb of Fitchburg made application to me to be published to Mifs Esther Ann Nichols of Hollis New Hampshire
J. A. Marshall Town Clerk—

July 11. 1839. Mr. George Brown of Fitchburg made application to me to be published to Mifs Mary Perkins of Fitchburg— J. A. Marshall Town Clerk

July 11. 1839. Mr William W Farnsworth made application to me to be published to Mifs Elmira Colburn both of Fitchburg— J. A. Marshall Town Clerk

July 13. 1839. Mr E. D. Patterson of Fitchburg made application to me to be published to Mifs Mary B. Fairbanks of Dedham— J. A. Marshall Town Clerk

July 30. 1839. Mr Samuel K. Tylor of Fitchburg made application to me to be published to Mifs Esther B. Sawyer of Swanzey New Hampshire
J. A. Marshall Town Clerk

[**219**] August 3. 1839. Mr Mark W. Ray of Templeton made application to me to be published to Mifs Rebecca H. Woodbury of Fitchburg—
J. A. Marshall Town Clerk

August 9. 1839. Mr Calvin Battles of Fitchburg made application to me to be published to Mifs Sarah Worcester of Lancaster— J. A. Marshall Town Clerk.

August 10. 1839. Mr Samuel Battles of Fitchburg made application to me to be published to Mrs Elizabeth Wilkins of Jaffrey New Hampshire
J. A. Marshall Town Clerk

August 14. 1839. Mr Rodney Moore Jr made application to me to be published to Mifs Eunice E. Davis both of Fitchburg J. A. Marshall Town Clerk.

August 16. 1839. Mr William S. Wilder made application to me to be published to Mrs Elizabeth Jones both of Fitchburg— J. A. Marshall Town Clerk

August 24. 1839 Mr William Sandin made application to me to be published to Mifs Sarah P. Cutter both of Fitchburg J. A. Marshall Town Clerk

September 7. 1839. Mr Sabin Woodbury of Fitchburg made application to me to be published to Mifs Betsey Howard of Ashby J. A. Marshall Town Clerk.

September 7. 1839. Mr Alonzo Phelps made application to me to be published to Mifs Harriet N. Farbanks both of Fitchburg J. A. Marshall Town Clerk

September 7. 1839. Mr Charles Sawtell made application to me to be published to Mifs Ruth J. Farbanks both of Fitchburg. J. A. Marshall Town Clerk.

September 14. 1839. Mr Francis Phillips made application to me to be published to Mrs Mary L. Phillips both of Fitchburg J. A. Marshall Town Clerk.

[**220**] September 17. 1839. Mr Benjamin Snow of Fitchburg made application to me to be published to Mifs Anna Stearns of Lunenburg—
J. A. Marshall Town Clerk

September 20. 1839. Mr Franklin Phillips made application to me to be published to Mifs Charlotte S. Kinsman both of Fitchburg J. A. Marshall Town Clerk

September 20. 1839. Mr Charles Maynard of Fitchburg made application to me to be published to Mifs Mary Goldsmith of Harvard—
J. A. Marshall Town Clerk.

September 28. 1839. Mr Joshua Chase of Fitchburg made application to me to be published to Mifs Sophia Parker of Lunenburg— J. A. Marshall Town Clerk

October 7. 1839. Mr Asher Green of Fitchburg made application to me to be published to Mrs Lucy Gay of Pepperell J. A. Marshall Town Clerk

November 9. 1839. Mr. Moses Marshall of Fitchburg made application to me to be published to Mifs Kesiah Forbes of Waltham J. A. Marshall Town Clerk

November 19. 1839. Mr George Merriam Princeton made application to me to be published to Mifs Emily W. Gordon of Fitchburg J. A. Marshall Town Clerk

November 26. 1839. Mr John Smith made application to me to be published to Mifs Catherine Carter both of Fitchburg J. A. Marshall Town Clerk

December 21. 1839. Mr Reuben Gibson made application to me to be published to Mifs Louisa Pierce both of Fitchburg J. A. Marshall Town Clerk

[221] Mr John S. Mulit made application to me to be published to Mifs Sarah Marce both of Fitchburg—
J. A. Marshall Town Clerk.

December 21. 1839. Mr John S. Mulit made application to me to be published to Mifs Sarah Marsh both of Fitchburg—(as above) J. A. Marshall Town Clerk

1840.

January 15. 1840. Mr Charles Fessenden made application to me to be published to Mifs Martha E. Newton both of Fitchburg. J. A. Marshall Town Clerk.

February 22. 1840. Mr *Soloman W. Putnam of Fitchburg made application to me to be published to Mifs Harriet J. Whitney of Ashburnham.
J. A. Marshall Town Clerk

March 11. 1840 Mr George W. H. Richardson of Fitchburg made application to me to be published to Mifs. Nancy S. Cornell of East Cambridge.
J. A. Marshall Town Clerk.

April 19. 1840 Mr Ezekiel Webster of Northfeild made application to me to be published to Mrs Elizabeth Cushing of Fitchburg J. A. Marshall Town Clerk.

May 2. 1840 Mr William M. Pride of Fitchburg made application to me to be published to Mifs Caroline H. Earle of Dracut. J. A. Marshall Town Clerk

May 6. 1840 Mr. James P. Putnam made application to me to be published to Mifs Abby S. Upton both of Fitchburg J. A. Marshall Town Clerk.

May 8. Mr George W. Briggs made application to me to be published to Mifs Sarah Holmes both of Fitchburg
J. A. Marshall Town Clerk

[222] May 9. 1840 Mr Luther L. Holbrook of Fitchburg made application to me to be published to Mifs Frances A. Wilder of Keene New Hampshire—Fitchburg May 9. J. A. Marshall Town Clerk

---

*Salmon.

July 1. 1840 Mr William Johnson 2d of Fitchburg made application to me to be published to Mifs Sarah Gleason of Leicester. J. A. Marshall Town Clerk

July 12. 1840. Mr Albert C. Upton of Fitchburg made application to me to be published to Mifs Nancy B. Whitemore of Boston. J. A. Marshall Town Clerk.

July 31. 1840 Mr Stephen Hicks of Fitchburg made application to me to be published to Mifs Abigail Fefsenden of Westminster J. A. Marshall Town Clerk.

August 1. 1840. Mr John Daisy made application to me to be published to Mifs Martha Scott both of Fitchburg J. A. Marshall Town Clerk.

August 1. 1840 Mr David C. Whitcomb made application to me to be published to Mifs Lorinda Sawtell both of Fitchburg J. A. Marshall Town Clerk.

August 6. 1840 Mr Joseph Baldwin of Fitchburg made application to me to be published to Mifs Mary Elisabeth Dexter of Malden J. A. Marshall Town Clerk

August 26. 1840 Capt. Ephraim Hartwell made application to me to be published to Mifs Charlotte Cheever both of Fitchburg— J. A. Marshall Town Clerk.

September 4 1840 Mr John F. Murdock of Westminster made application to me to be published to Mifs Mary M. Bowker of Fitchburg— J. A. Marshall Town Clerk

[**223**] September 16. 1840 Mr Silvanus Kendall of Big Grove Illinois made application to me to be published to Mifs Edah Baldwin of Fitchburg—
J. A. Marshall Town Clerk

September 17. 1840 Mr Augustus Washburn made application to me to be published to Mifs Susan H. Alexander both of Fitchburg—
J. A. Marshall T. Clerk.

September 22. 1840 Mr William L. Kinsman made application to me to be published to Mifs Eliza Blanchard both of Fitchburg— J. A. Marshall Town Clerk.

September 26. 1840 Mr John Boynton of Fitchburg made application to me to be published to Mifs Lucinda Mosman of Westminster. J. A. Marshall T. Clerk

October 10. 1840 Mr William Harvey Kinsman made application to me to be published to Mifs Phebe M. Bowman both of Fitchburg J. A. Marshall Town Clerk.

October 20. 1840 Mr Benjamin Parkhurst of Fitchburg made application to me to be published to Mifs Rebecah Whitcomb of Ashby
J. A. Marshall Town Clerk.

November 4. 1840 Mr John Putnam 2d of Fitchburg made application to me to be published to Mifs Dorinda French of Hollis New Hampshire
J. A. Marshall Town Clerk

November 27. 1840 Mr Alfred Wetherbe made application to me to be published to Mifs Phebe Durant both of Fitchburg J. A. Marshall Town Clerk

December 5th 1840. Mr Ambrus W. Spaulding of Jaffrey N. H. made application to me to be published to Mifs Caroline B. Benjamin of Fitchburg
J. A. Marshall Town Clerk

[224] 1841

January 2. 1841. Mr Ephraim Crocker made application to me to be published to Mifs Elvira Kimball both of Fitchburg J. A. Marshall Town Clerk

February 26. 1841. Mr Abijah Carter of Stow made application to me to be published to Mrs Nancy Peirce of Fitchburg— J. A. Marshall Town Clerk.

March 20. 1841. Mr. Andrew J. Twitchell of Fitchburg made application to me to be published to Mifs Phebe B. Moulton of Oxford
J. A. Marshall Town Clerk.

March 20. 1841. Mr Lorin Josselyn made application to me to be published to Mifs Lucy Ann B. White both of Fitchburg J. A. Marshall Town Clerk

March 24. 1841. Mr Albert B. Damon of Fitchburg made application to me to be published to Mifs Laura Bartlette of Lynnfield— J. A. Marshall Town Clerk

March 27. 1841. Mr James Carr made application to me to be published to Mrs Mary Tauney both of Fitchburg J. A. Marshall Town Clerk

April 3. 1841. Mr Silas H. Goodnow of Fitchburg made application to me to be published to Mifs Elizabeth L. Lyon of Worcester. J. A. Marshall Town Clerk

April 5th 1841. Mr James S. Eaton of Fitchburg made application to me to be published to Mifs Louisa Howard of Grafton Vermont
J. A. Marshall Town Clerk.

April 7. 1841. Mr Arrington Gibson 2d made application to me to be published to Mifs Lucy Curtis both of Fitchburg— J. A. Marshall Town Clerk.

April 8. 1841. Mr George Safford made application to me to be published to Mifs Arvilla Lowe both of Fitchburg J. A. Marshall Town Clerk

[**225**] April 18. 1841. Mr Leonard B. Hartwell made application to me to be published to Mifs Sarah H. Woods both of Fitchburg— J. A. Marshall Town Clerk

April 24. 1841 Mr Abel Scott made application to me to be published to Mifs Martha Tylor both of Fitchburg— J. A. Marshall Town Clerk

April 29. 1841. Mr Leander Woods of Leominster made application to me to be published to Mifs Adaline Baldwin of Fitchburg— J. A. Marshall Town Clerk.

April 30. 1841. Mr Levi McIntire of Ashby made application to me to be published to Mifs Sarah Tolman of Fitchburg— J. A. Marshall Town Clerk.

May 5. 1841. Mr Ira T. Gleason made application to me to be published to Mifs Jane K. Putnam both of Fitchburg. J. A. Marshall Town Clerk—

May 9. 1841. Mr Luther Lakin of Fitchburg made application to me to be published to Miſs Martha Lund of Pepperell— J. A. Marshall Town Clerk.

May 10. 1841. Mr Alvah A. Beckwith made application to me to be published to Miſs Lucy W. Fairbanks both of Fitchburg— J. A. Marshall Town Clerk

May 12. 1841. Mr. John Kinsman of Shrewsbury Vt. made application to me to be published to Miſs Lucy Ann Greeley of Fitchburg— J. A. Marshall Town Clerk

May 15. 1841. Mr John M. Harris of Nashua N. H. made application to me to be published to Miſs Betsey Merriam of Fitchburg. J. A. Marshall Town Clerk

[226] June 14. 1841 Mr Edwin Jackson made application to me to be published to Miſs Lovina Smith both of Fitchburg— J. A. Marshall Town Clerk.

June 27. 1841. Mr William Brown of Fitchburg made application to me to be published to Miſs Mary C. Whitney of Ashburnham— J. A. Marshall Town Clerk

July 10. 1841 Mr John Scism made application to me to be published to Miſs Cynthia Richardson both of Fitchburg. J. A. Marshall Town Clerk

July 10. 1841. Mr Oliver Safford of Boston made application to me to be published to Miſs Nancy A. Andrews of Fitchburg— J. A. Marshall Town Clerk.

July 16 1841 Mr Isaac Miller of Boston made application to me to be published to Miſs Sibyl Farr of Fitchburg— J. A. Marshall Town Clerk

July 24. 1841. Mr Flavel Leach Jr of Ashby made application to me to be published to Miſs Betsey C. Lovell of Fitchburg— J. A. Marshall Town Clerk

August 7. 1841. Mr Marvin Adams of Fitchburg made application to me to be published to Miſs Indianna Bennett of Pepperell— J. A. Marshall Town Clerk

August 14. 1841. Mr Joel Davis made application to me to be published to Miſs Mary K. Lovell both of Fitchburg— J. A. Marshall Town Clerk

October 2. 1841. Mr Henery Atherton of Fitchburg made application to me to be published to Miſs Dorcas Dreſser of Boxford Maſs— J. A. Marshall Town Cler

[227] 1841. Octob 5 Mr Lovell T. Richardson made application to me to be published to Miſs Lucy J. Litch both of Fitchburg J. A. Marshall Town Clerk.

October 22. 1841. Mr Joseph C. Lovell of West Boylston made application to be published to Miſs Mary P. Brown of Fitchburg J. A. Marshall Town Clerk.

October 23. 1841. Mr Jefferson A. Goodridge made application to me to be published to Mrs Purmelia Day both of Fitchburg— J. A. Marshall Town Clerk.

November 5. 1841. Mr William P. Crocker of Fitchburg made application to be published to Miſs Mary A. Holman of Lunenburg— J. A. Marshall Town Clerk

November 6. 1841. Mr Leonard Day made application to be published to Miſs Susan B. Parker both of Fitchburg— J. A. Marshall Town Clerk

November 27th 1841 Mr Jonathan Burrage of Fitchburg made application to me to be published to Mrs Sally T. Farnum of Worcester— J. A. Marshall Town Clerk

December 6. 1841. Joseph Downe Esq made application to me to be published to Miſs Sarah Wood both of Fitchburg J. A. Marshall Town Clerk

December 11. 1841. Mr Samuel Farwell made application to me to be published to Miſs Mary Ann Davis both of Fitchburg J. A. Marshall Town Clerk

December 25. 1841. Mr Moses Perkins made application to me to be published to Miſs Abigail M. Barker both of Fitchburg J. A. Marshall Town Clerk

December 30. 1841. Mr Wyman K. Davis made application to me to be published to Miſs Lucy Ann Roby both of Fitchburg— J. A. Marshall Town Clerk

[228] 1842. January 3. Mr Hiram Tylor of Fitchburg made application to me to be published to Mrs Martha W. Grant of Lancaster—

J. A. Marshall Town Clerk.

January 9. 1842 Mr David Allen Jr of Leominster made application to me to be published to Miſs Lucy W. Lyon of Fitchburg— J. A. Marshall Town Clerk.

January 20. 1842 Mr Daniel Wilkins of Londonderry N. H. made application to me to be published to Miſs Sarah Hartwell of Fitchburg
J. A. Marshall Town Clerk

January 22. 1842 Mr Moses Hale made application to me to be published to Miſs Abigail C. Stevens both of Fitchburg— J. A. Marshall Town Clerk

March 4. 1842. Mr Henry O. Rockwell of Fitchburg made application to be published to Miſs Sarah C. Laws of Westford J. A. Marshall Town Clerk.

March 10. 1842 Mr Christopher Smith of Fitchburg made application to me to be published to Mrs Sarah A. P. Rand of Rindge New Hampshire
J. A. Marshall Town Clerk.

March 19. 1842 Mr Daniel L. Ware made application to be published to Miſs Eunice Wheeler both of Fitchburg
J. A. Marshall Town Clerk

March 23. 1842. Mr Jotham Keyes of Westminster made application to me to be published to Miſs Susan Hartwell of Fitchburg J. A. Marshall Town Clerk—

April 9. 1842 Mr Sherebiah F. Sawtell made application to me to be published to Miſs Sarah M. Woodbury both of Fitchburg— J. A. Marshall Town Clerk

[229] April 21. 1842 Mr Josiah Hartwell of Fitchburg made application to me to be published to Mrs Sally Stearns of Winchendon J. A. Marshall Town Clerk.

April 23. 1842 Mr George Safford made application to be published to Miſs Sophia Sawyer both of Fitchburg
J. A. Marshall Town Clerk.

April 29. 1842 Doct. Thomas S. Blood of Fitchburg made application to me to be published to Miſs Anne W. Briggs of Marblehead J. A. Marshall Town Clerk.

May 10. 1842 Mr. John L. Joslin made application to me to be published to Mifs Louisa Pollard both of Fitchburg— J. A. Marshall Town Clerk

May 14. 1842 Mr William S. Downe made application to me to be published to Mifs Louisa Henry both of Fitchburg— J. A. Marshall Town Clerk.

May 30. 1842. Mr William Smith made application to be published to Mifs Abigail E. Shepherd both of Fitchburg— J. A. Marshall Town Clerk.

June 8. 1842 Mr David Child of Manchester New Hamp Shire made application to me to be published to Mifs Joann Burrage of Fitchburg
J. A. Marshall Town Clerk

June 10. 1842. Mr John B. Davis of Holliston made application to be published to Mifs Nancy Sawyer of Fitchburg— J. A. Marshall Town Clerk.

July 23. 1842 Mr Israel S. Knowlton made application to me to be published to Mifs Hephsibeth C. Fiske both of Fitchburg J. A. Marshall Town Clerk.

[**230**] Mr Jacob Damon of Fitchburg made application to me to be published to Mrs Sarah Eaton of Leominster July 26. 1842— J. A. Marshall Town Clerk

August 6. 1842. Mr Cahill Tolman of Fitchburg made application to me to be published to Mifs Rebecca L. Torry of Malden J. A. Marshall Town Clerk

August 8. 1842 Mr Allen L. Newton of Templeton made application to me to be published to Mifs Martha M. Woodbury of Fitchburg J. A. Marshall Town Clerk

August 29. 1842 Mr Reuben Smith made application to me to be published to Mifs Charlotte Amanda Hall both of Fitchburg— J. A. Marshall Town Clerk

September 23. 1842 Mr William C. Elleck of New Ipswich New Hampshire made application to me to be published to Mifs Mary E. Ames of Fitchburg—
J. A. Marshall Town Clerk—

October 21. 1842. Mr Aaron Eaton Jr. made application to me to be published to Mifs Elisa W. Ware both of Fitchburg— J. A. Marshall Town Clerk

October 24. 1842 Mr Porter S. Putnam made application to me to be published to Mifs Sarah S. Cowdin both of Fitchburg— J. A. Marshall Town Clerk

November 10. 1842. Mr William E. Cole of Sutton made application to me to be published to Mifs Susan Henrey of Fitchburg J. A. Marshall Town Clerk

November 10. 1842. Mr James M. Cutler of Fitchburg made application to me to be published to Mifs Lorinda Nash of Greenfield— J. A. Marshall Town Clerk.

[**231**] November 18. 1842 Mr Joseph Davis of Rutland made application to be published to Mrs Lydia Adams—of Fitchburg— J. A. Marshall Town Clerk

November 19. 1842 Mr Stillman Sawin of Westminster made application to me to be published to Mifs Sarah J. Wilson of Fitchburg— J. A. Marshall Town Clerk

November 26. 1842. Mr Moses D. Richardson of Leominster made application to be published to Mifs Eunice T. Smith of Fitchburg— J. A. Marshall Town Clerk.

November 30. 1842 Mr William Martin of Lowell made application to me to be published to Mifs Joanna L. Durant of Fitchburg— J. A. Marshall Town Clerk

December 3. 1842. Mr Henry Maynard of Fitchburg made application to me to be published to Mifs Cornelia Tolman of Troy New Hampshire—
J. A. Marshall Town Clerk—

December 4. 1842 Mr William Johnson of Fitchburg made application to be published to Mrs Cynthia L. Jones of Leominster. J. A. Marshall Town Clerk.

December 5. 1842 Mr Emerson Lewis made application to be published to Mifs Nancy Hartwell both of Fitchburg— J. A. Marshall Town Clerk

December. 10. 1842 Mr Jed Mayo made application to be published to Mrs Rebecca W. Searle both of Fitchburg J. A. Marshall Town Clerk—

[232] December 16. 1842 Mr Charles H. Stone of Fitchburg made application to me to be published to Mifs Susan E. Rice of Westminster.

J. A. Marshall Town Clerk.

1843.

January 9. 1843. Mr Eri Carleton of Westminster made application to me to be published to Mrs Sarah Hovey of Fitchburg J. A. Marshall Town Clerk

January 13. 1843 Mr Thomas Livermore of Fitchburg made application to me to be published to Mifs Lucy Whitney of Boston J. A. Marshall Town Clerk

January 30. 1843 Mr Robert Dawes made application to me to be published to Mifs Ruth Cummings both of Fitchburg J. A. Marshall Town Clerk—

March 4. 1843. Mr Dixon L. Gill made application to me to be published to Mifs Clarifsa Fuller both of Fitchburg— J. A. Marshall Town Clerk

March 6. 1843 Mr Daniel M. Whittier of Londonderry New Hampshire made application to me to be published to Mifs Nancy J. Greeley of Fitchburg—

J. A. Marshall Town Clerk

March 11. 1843. Mr R. T. Carter of Worcester made application to be published to Mifs Lorenza H. B. Flint of Fitchburg— J. A. Marshall Town Clerk.

April 1. 1843. Mr George W. Aldrich made application to me to be published to Mifs Lydia Wright both of Fitchburg— J. A. Marshall Town Clerk

April 5. Mr William Winch made application to me to be published to Mifs Olive Rebecca Peirce both of Fitchburg J. A. Marshall Town Clerk—

April 27. 1843 Mr Horace R. Rice made application to me to be published to Mifs Elizabeth E. Coldwell both of Fitchburg— J. A. Marshall Town Clerk

[233] May 6. 1843. Mr David A. Smith of Fitchburg made application to me to be published to Mifs Harriet Farnsworth of Bolton J. A. Marshall Town Clerk

April 29 1843 (out of order) Mr Charles Willard made application to me to be published to Mifs Mary E. Copeland both of Fitchburg J. A. Marshall Town Clerk

May 18. 1843 Mr Levi R. Stowell of Lyndon Vermont made application to me to be published to Mifs Abby C. Deane of Fitchburg J. A. Marshall Town Clerk

June 3. 1843. Mr Aaron White of Worcester made application to me to be published to Mifs Mildread Woodbury of Fitchburg— J. A. Marshall Town Clerk

June 14. 1843. Mr. Charles M. Smiley of Fitchburg made application to be published to Elmira L. Pierce New Ipswich N. H. J. A. Marshall Town Clerk

June 17. 1843. Mr Reuben Gibson of Fitchburg made application to me to be published to Mifs Mary Maynard of Leominster— J. A. Marshall Town Clerk

June 26. 1843. Mr Sereno Fisk of Billerica made application to me to be published to Mifs Lucinda Bradford of Fitchburg— J. A. Marshall Town Clerk

July 22. 1843 Revr Ebenezer W. Bullard of Fitchburg made application to me to be published to Mifs Harriet N. Dickinson of Hadley J. A. Marshall Town Clerk

July 22 1843. Mr Henry E. Bradford made application to me to be published to Mifs Lucy Ann Proctor both of Fitchburg J. A. Marshall T. Clerk

[234] July 22 1843 Mr John Chase made application to me to be published to Mifs Maria Parkhurst both of Fitchburg J. A. Marshall Town Clerk

August 15. 1843 Mr William G. Wyman made application to me to be published to Mifs Lucretia L. Brown both of Fitchburg. J. A. Marshall Town Clerk—

August 18. 1843 Mr Roby R. Safford made application to me to be published to Mifs Orissa W. Maynard both of Fitchburg— J. A. Marshall Town Clerk—

August 31. 1843 Mr Samuel Walton of Winchendon made application to me to be published to Mifs Elisabeth Jaseph of Fitchburg— J. A. Marshall Town Clerk—

September 4. 1843 Mr Abel L. Thurston of Fitchburg made application to me to be published to Mifs Elizabeth Knapp of Leominster— J. A. Marshall Town Clerk

September 4. 1843 Mr Charles T. Thurston made application to me to be published to Mifs Martha A. Cozzens both of Fitchburg J. A. Marshall Town Clerk

September 19. 1843. Mr Francis Lowe made application to me to be published to Mifs Sarah A. Boynton both of Fitchburg— J. A. Marshall Town Clerk

September 29. 1843 Mr Alpha Smith made application to me to be published to Mifs Nancy M. Wait both of Fitchburg— J. A. Marshall Town Clerk—

October 7. 1843. Capt Levi Pratt made application to me to be published to Mifs Eunice Goodridge both of Fitchburg. J. A. Marshall Town Clerk.

[**235**] October 12. 1843. Mr Daniel Blood of Fitchburg made application to me to be published to Mifs Caroline Elizabeth Parker of Boston.
J. A. Marshall Town Clerk.

October 24. 1843. Mr Joel Parker made application to be published to Mrs Rachel Pratt both of Fitchburg
J. A. Marshall Town Clerk

October 27. 1843 Mr Francis E. Williams of Fitchburg made application to me to be published to Mifs Eunice S. Flagg of Winchendon.
J. A. Marshall Town Clerk.

October 27. 1843. Mr Henry B. Leland made application to me to be published to Mifs Mary Whittemore both of Fitchburg J. A. Marshall Town Clerk

October 30. 1843. Mr Edward W. Divoll of Fitchburg made application to me to be published to Mifs Mary R. Locke of Lexington J. A. Marshall Town Clerk

Nov. 4. 1843. Mr Charles W. Holt made application to me to be published to Mifs Abby D. Baldwin both of Fitchburg J. A. Marshall Town Clerk

November 4. 1843. Mr Oliver S. Tilden of Fitchburg made application to me to be published to Mifs Lucy E. Handley of Acton. J. A. Marshall Town Clerk

November 9. 1843 Mr Thomas P. Hayward of Fitzwilliam New Hampshire made application to me to be published to Mifs Hannah Deane of Fitchburg
J. A. Marshall Town Clerk

November 17. 1843. Mr Joel Lawrence made application to me to be published to Mifs Sally Miles both of Fitchburg— J. A. Marshall Town Clerk

[236] 1843 December 16. Mr Charles D. Gale made application to me to be published to Mrs Mary J. Reed both of Fitchburg J. A. Marshall Town Clerk

1844.

January 11. 1844. Mr Joel Page Jr of Fitchburg made application to me to be published to Mifs Sarah G. Pierce of Rindge New Hampshire J. A. Marshall Town Clerk

March 6. 1844. Mr Thomas B. Green of Worcester made application to me to be published to Mifs Sarah Johnson of Fitchburg J. A. Marshall Town Clerk

March 11. 1844. Mr Nahum Wetherbee of Fitchburg made application to me to be published to Mifs Elenor A. Pierce of New Ipswich New Hampshire—
J. A. Marshall Town Clerk

March 30. 1844. Mr Stephen Tolman of Fitchburg made application to me to be published to Mifs Susan H. Fisher of Lyndon Vermont—
J. A. Marshall Town Clerk—

April 10. 1844 Mr Joseph Fairbanks of Fitchburg made application to me to be published to Mifs Lavina Newell of Townsend J. A. Marshall Town Clerk

April 16. 1844. Mr Enzworth T. Rufsell made application to me to be published to Mifs Susannah A. Blifs both of Fitchburg— J. A. Marshall Town Clerk

April 17. 1844 Mr Merrick Bemis of Winchendon made application to me to be published to Mifs Belinda Hadly of Fitchburg J. A. Marshall Town Clerk

April 27. 1844. Mr Jacob N. Tolman of Sterling made application to me to be published to Mifs Eliza Ann Osborne of Fitchburg J. A. Marshall Town Clerk

[237] May 4. 1844. Mr Albert T. Conant of Fitchburg made application to me to be published to Mifs Lydia Stone of Gardner J. A. Marshall Town Clerk

May 4th 1844. Mr Edwin Homes of Fitchburg made application to me to be published to Mifs Eliza A. Richardson of Worcester J. A. Marshall Town Clerk

May 11. 1844. Mr Horace C. Crehore of Fitchburg made application to me to be published to Mifs Mary M. Bowker of Phillipston Mafs—
J. A. Marshall Town Clerk

May 15. 1844. Mr James Peirce of Winchendon made application to me to be published to Mifs Ellen L. Wetherbee of Fitchburg J. A. Marshall Town Clerk

May 18th 1844. Mr Charles H. Ramond made application to me to be published to Mifs Maria Collins both of Fitchburg— J. A. Marshall Town Clerk

June 8th 1844 Mr Stephen W. Dole of Fitchburg made application to me to be published to Mifs Elvira M. Clarke of Derry New Hampshire
J. A. Marshall Town Clerk

June 13. 1844. Mr George B. Naromore made application to me to be published to Mifs Abigail Marshall both of Fitchburg. J. A. Marshall Town Clerk

June 15th 1844 Mr Elijah C. Keith made application to me to be published to Mifs Margaret B. Rokes both of Fitchburg. J. A. Marshall Town Clerk.

[238] July 6. 1844. Mr Henry Sackett made application to me to be published to Mifs Laura Holton both of Fitchburg J. A. Marshall Town Clerk,

July 20. 1844. Mr Dexter Farwell of Fitchburg made application to me to be published to Mifs Olive Shaw of Milford New Hampshire J. A. Marshall Town Clerk

August 15. 1844. Mr Austin B. Gates of Fitchburg made application to me to be published to Mifs Samira Forristall of Troy New Hampshire—
J. A. Marshall Town Clerk

August 17. 1844. Mr Asa W. Raymond of Gardner made application to me to be published to Mifs Susan A. Thurston of Fitchburg. J. A. Marshall Town Clerk

August 17. 1844 Mr Ivers W. White made application to me to be published to Mifs Mary E. Wheeler both of Fitchburg. J. A. Marshall Town Clerk

August 21. 1844 Mr Charles F. Sawtell made application to me to be published to Mifs Mary Ann Osborn both of Fitchburg. J. A. Marshall Town Clerk.

August 21. 1844. Mr Alvan W. Osborn of Fitchburg made application to me to be published to Mifs Sarah J. Murdock of Westminster J. A. Marshall Town Clerk

August 24. 1844. Mr Henry G. Farnsworth of Fitchburg made application to me to be published to Mifs Mariah Goodrich of Boston J. A. Marshall Town Clerk

August 30. 1844 Mr Ebenezer A. Bartlett of Fitchburg made application to me to be published to Mifs Hannah Hadley of Sterling. J. A. Marshall Town Clerk

[**239**] September 11. 1844. Mr Lorin Brown of Fitchburg made application to me to be published to Mifs Harriet E. Knowles of Hardwick
J. A. Marshall Town Clerk

September 15. 1844. Mr John Brooks of Fitchburg made application to me to be published to Mifs Jane M. Bartlett of Hancock New Hampshire
J. A. Marshall Town Clerk.

October 11. 1844. Mr Jonathan L. Tenney made application to me to be published to Mifs Sarah M. Williams both of Fitchburg— J. A. Marshall Town Clerk

October 11. 1844. Mr William M. Leath made application to me to be published to Mifs Sarah M. Davis both of Fitchburg. J. A. Marshall Town Clerk.

October 12. 1844. Mr Alonzo Andrews made application to me to be published to Mifs Candisa A. Worcester both of Fitchburg. J. A. Marshall Town Clerk

October 19. 1844 Mr William Coughlin made application to me to be published to Mifs Harriet Davis both of Fitchburg. J. A. Marshall Town Clerk

October 19. 1844 Mr Levi C. Collins made application to me to be published to Mifs Hannah M. Roundy both of Fitchburg. J. A. Marshall Town Clerk

October 24. 1844. Mr Levi O. Sawin of Westminster made application to me to be published to Mifs Phebe M. Towne of Fitchburg. J. A. Marshall Town Clerk

[**240**] November 22. 1844. Mr Nelson D. Barrell made application to me to be published to Mifs Joann B. Preble both of Fitchburg.
J. A. Marshall Town Clerk.

November 23. 1844 Mr George Litchfield made application to me to be published to Mifs Mary O. Sawyer both of Fitchburg. J. A. Marshall Town Clerk

November 30. 1844. Mr J. M. R. Eaton made application to me to be published to Mifs Harriette Downe both of Fitchburg. J. A. Marshall Town Clerk

December 14. 1844. Mr Alonzo O. Carter made application to me to be published to Mifs Orinda A. Sheldon both of Fitchburg— J. A. Marshall Town Clerk

December 28th 1844. Mr Jonathan Haskell made application to me to be published to Mifs Eunice Dole both of Fitchburg J. A. Marshall Town Clerk

1845.

January 3d 1845. Mr William B. Flagg made application to me to be published to Mifs Mary C. Fuller both of Fitchburg. J. A. Marshall Town Clerk

January 4th 1845. Mr Israel H. Parker made application to me to be published to Mifs Mary A. Lowe both of Fitchburg. J. A. Marshall Town Clerk

February 8th 1845. Mr Arnold Wilson made application to me to be published to Mrs Susan B. Brown both of Fitchburg. J. A. Marshall Town Clerk

February 13th 1845. Mr. Leland H. Stockwell made application to me to be published to Mrs Betsey Cowdin both of Fitchburg. J. A. Marshall Town Clerk

[241] February 13 1845. Mr George G. Graves of Westminster made application to me to be published to Mifs Mary C. S. Chase of Fitchburg
J. A. Marshall Town Clerk

March 1. 1845 Mr Horace S. Bowman made application to me to be published to Mifs Elvira W. Page both of Fitchburg. J. A. Marshall Town Clerk.

March 7th 1845 Mr John C. Kilgore made application to me to be published to Mifs Jane Mack both of Fitchburg. J. A. Marshall Town Clerk

March 15. 1845. Mr Augustus E. Houghton made application to me to be published to Mifs Harriet M. Conant both of Fitchburg. J. A. Marshall Town Clerk

March 17. 1845. Mr Lorenzo Kinsman made application to me to be published to Mifs Lydia Blood both of Fitchburg. J. A. Marshall Town Clerk

March 24. Mr William F. Sawyer of Sterling made application to me to be published to Mifs Nancy B. Ordway of Fitchburg. J. A. Marshall Town Clerk

March 29. 1845. Mr. Elias Page of Rindge New Hampshire made application to me to be published to Mifs Sarah McIntire of Fitchburg.
J. A. Marshall Town Clerk

April 4th 1845. Mr Luther Blanchard of Milford New-Hampshire made application to me to be published to Mifs Hannah McIntire of Fitchburg.
J. A. Marshall Town Clerk

[242] April 5th 1845. Mr William M. Park of Fitchburg made application to me to be published to Mifs Julia Ann Worcester of Shirley J. A. Marshall Town Clerk

April 10. 1845. Mr S. Osborne Brown of Fitchburg made application to me to be published to Mifs Harriet K. Whipple of Hardwick J. A. Marshall Town Clerk.

April 12. 1845 Mr Leonard Stark of Fitchburg made application to me to be published to Mifs Elizabeth L. Spaulding of Pepperell J. A. Marshall Town Clerk

April 12. 1845 Mr Leonard Stark of Fitchburg made application to me to be published to Mifs Elizabeth L. Spaulding of Pepperell. J. A. Marshall Town Clerk

April 15. 1845 Mr Quincy Lynch made application to me to be published to Mifs Elizabeth McIntire both of Fitchburg. J. A. Marshall Town Clerk

April 19. 1845 Mr Harvey E. Bowles of Springfield Mafs made application to me to be published to Mifs Priscilla W. Eaton of Fitchburg
J. A. Marshall Town Clerk

April 19. 1845. Doct. O. L. Huntley of Fitchburg made application to me to be published to Mifs Harriet M. Kingsbury of Alstead New Hampshire.
J. A. Marshall Town Clerk

April 26. 1845. Doct Daniel S. Dickerman of Taunton made application to me to be published to Mifs Elizabeth T. Holman of Fitchburg J. A. Marshall Town Clerk

[243] April 26. 1845 Mr E. Rufsell Wilkins of Fitchburg made application to me to be published to Mifs Harriet N. Davis of Derry New Hampshire
J. A. Marshall Town Clerk

May 9. 1845. Mr Philander H. Fletcher made application to me to be published to Mifs Hannah K. Fuller both of Fitchburg J. A. Marshall Town Clerk.

May 9. 1845. Mr Charles Arnold made application to me to be published to Mifs Mary A. Putney both of Fitchburg J. A. Marshall Town Clerk.

May 17. 1845. Mr Alva Emory of Fitchburg made application to me to be published to Mrs. Louisa G. Derby of Leominster J. A. Marshall Town Clerk.

May 17. 1845. Mr William Gibbs made application to me to be published to Mifs Elizabeth Kezer both of Fitchburg. J. A. Marshall Town Clerk.

May 19. 1845. Mr Ira Carleton made application to me to be published to Mifs Dorothy C. Thurston both of Fitchburg. J. A. Marshall Town Clerk

July 3. 1845. Mr George Wyman Rockwood made application to me to be published to Mifs Sarah Jane Pratt both of Fitchburg. J. A. Marshall Town Clerk.

July 12. 1845. Mr Stephen Divine made application to me to be published to Mifs Sally Leland both of Fitchburg
J. A. Marshall Town Clerk

July 23. 1845. Mr Theodore L. Sanderson of Fitchburg made application to me to be published to Mifs Mary J. Gibson of Fitchburg.
J. A. Marshall Town Clerk
(N. B. both of Fitchburg)

[**244**] August 1. 1845. Mr Ephraim N. Bowen of Boston made application to me to be published to Mifs Martha W. Livermore of Fitchburg
J. A. Marshall Town Clerk

August 6. 1845. Mr Nathaniel Cowdin of Fitchburg made application to me to be published to Mifs Nancy P. Going of Lowell J. A. Marshall Town Clerk

August 13. 1845. Mr Benjamin Brown made application to me to be published to Mrs Betsey Damon both of Fitchburg. J. A. Marshall Town Clerk

August 20. 1845. Mr. George Curtis of Roxbury made application to me to be published to Mifs Martha Ann Upton of Fitchburg. J. A. Marshall Town Clerk

August 22. 1845. Mr Henry C. Danforth and Mifs Irene S. Dearborn both of Fitchburg to be published on the application of Mr Henry C. Danforth this day made as above (See below) J. A. Marshall Town Clerk

August 22. 1845 Mr Henry C. Danforth made application to me to be published to Mifs Irene S. Dearborn both of Fitchburg. J. A. Marshall Town Clerk

August 23. 1845 Mr Leander P. Comee made application to me to be published to Mifs Sarah L. Beckweth both of Fitchburg. J. A. Marshall Town Clerk

August 23. 1845. Mr William B. Towne made application to me to be published to Mifs Mary Frances Kimball both of Fitchburg. J. A. Marshall Town Clerk

[**245**] August 24. 1845 Mr William Durgin made application to me to be published to Mifs Nancy Murphy both of Fitchburg J. A. Marshall Town Clerk

August 30. 1845 Mr Richard H. Torrey made application to me to be published to Mifs Eliza F. Kimball both of Fitchburg J. A. Marshall Town Clerk

September 6. 1845 Mr Samuel Battles made application to me to be published to Mifs Fanny Evens both of Fitchburg J. A. Marshall Town Clerk

September 8th 1845. Mr Warren C. Upton of Fitchburg made application to me to be published to Mifs Ellen McIntire of Westminster
J. A. Marshall Town Clerk

September 8. 1845. Mr James M. Collier of Fitchburg made application to me to be published to Mifs Julia Ann McIntire of Westminster. J. A. Marshall Town Clerk

September 13. 1845. Mr Samuel W. Farmer of Groton made application to me to be published to Mifs Almeda K. Daen of Fitchburg. J. A. Marshall Town Clerk

September 16. 1845. Mr Aaron K. Litch made application to me to be published to Mifs Abigail Newton both of Fitchburg J. A. Marshall Town Clerk

October 6. 1845 Mr Washburn W. Woodward made application to me to be published to Mifs Augusta L. Sampson both of Fitchburg J. A. Marshall Town Clerk

[**246**] October 14. 1845. Revr Charles R. Foster of Newbury V. T. made application to me to be published to Mifs Rebecca M. Kinsman of Fitchburg
J. A. Marshall Town Clerk

October 15. 1845. Mr Jefferson A. Goodrich of Fitchburg made application to me to be published to Mifs Abby A. Cozzens of Webster J. A. Marshall Town Clerk

October 25. 1845. Mr Newton J. Whitney of Fitchburg made application to me to be published to Mifs Sarah Divoll of Winchendon.
J. A. Marshall Town Clerk

November 1. 1845. Mr Franklin McIntire made application to me to be published to Mifs Elvira F. Works. both of Fitchburg J. A. Marshall Town Clerk

November 5th 1845 Mr Artemas Farwell made application to me to be published to Mifs Jane Osborn both of Fitchburg. J. A. Marshall Town Clerk.

Novemer 8. 1845. Mr Cyrus Newton Pratt made application to me to be published to Mifs Martha Ashworth both of Fitchburg J. A. Marshall Town Clerk.

November 10. 1845. Mr William A. Nourse of Fitchburg made application to me to be published to Mifs Catherine Flagg of Rutland J. A. Marshall Town Clerk.

November 21. 1845 Mr Francis Cazessus of Fitchburg made application to me to be published to Mifs Marrianne Erigue of Boston
J. A. Marshall Town Clerk.

November 22. 1845. Mr Henry J. Lowe made application to me to be published to Mifs Frances C. Thurston both of Fitchburg. J. A. Marshall Town Clerk

[**247**] November 29. 1845. Mr Murray A. Bartlett made application to me to be published to Mifs Mary Jane Flint both of Fitchburg
J. A. Marshall Town Clerk

December 5th 1845. Mr Stephen McIntire made application to me to be published to Mifs Eliza Farr both of Fitchburg J. A. Marshall Town Clerk

December 5th 1845. Mr Harry W. Downer made application to me to be published to Mifs Harriet E. Lockwood both of Fitchburg J. A. Marshall Town Clerk.

December 6. 1845 Mr S. W. Ager made application to me to be published to Mifs Celia A. Johnson both of Fitchburg. J. A. Marshall Town Clerk

December 13. 1845. Mr Albert G. Danforth made application to me to be published to Mifs Emma K. Corser both of Fitchburg. J. A. Marshall Town Clerk

December 15. 1845. Mr Joseph Carey made application to me to be published to Mifs Emily Bollier both of Fitchburg J. A. Marshall Town Clerk

1846.

January 3. 1846. Mr William Jaseph of Fitchburg made application to me to be published to Mifs Grace Goodrich of Lunenburg. J. A. Marshall Town Clerk

*The above was countermanded by Mifs Grace Goodrich January 14. 1846.

Attest J. A. Marshall Town Clerk

January 10. 1846. Mr Michel Malown made application to me to be published to Mifs Hannah Stack both of Fitchburg J. A. Marshall Town Clerk

January 17. 1846. Mr Alfred Whitmore of Fitchburg made application to me to be published to Mifs Elmira W. Stimson of Ashburnham J. A. Marshall Town Clerk

[**248**] February 5. 1846 Mr Daniel Sullivan made application to me to be published to Mifs Judy Kenedy both of Fitchburg J. A. Marshall Town Clerk

---

*The original order to countermand is attached to the page, and is as follows:

Lunenburg January 14th 1846

I do hearby notify you being the town Cleark of Fitchburg to take down the Publishment betwen betwen me and William Jeseph of Fitchburg

Grace Goodrich

Attest. Isaac Smailes

February 10. 1846 Mr Winchester Wyman of Fitchburg made application to me to be published to Mifs Sophia H. Monroe of Leominster.
J. A. Marshall Town Clerk

February 10. 1846 Mr James Crane made application to me to be published to Mifs Joanna Sullivan both of Fitchburg J. A. Marshall Town Clerk

March 9. 1846 Mr Oliver L. Bennett of Ware Mafs. made application to me to be published to Mifs Caroline Field of Fitchburg J. A. Marshall Town Clerk

March 13. 1846 Capt James Cowdin made application to me to be published to Mrs Abi Cowdin both of Fitchburg. J. A. Marshall Town Clerk

March 14. 1846 Mr Francis Sheldon made application to me to be published to Mifs Martha S. Cowdin both of Fitchburg. J. A. Marshall Town Clerk.

March 23. 1846 Mr Hiram W. Pitts made application to me to be published to Mifs Mary A. Merriam both of Fitchburg. J. A. Marshall Town Clerk

March 24. 1846 Mr David Threche made application to me to be published to Mifs Mary Parker both of Fitchburg. J. A. Marshall Town Clerk

March 28. 1846 Mr Leander Andrews made application to me to be published to Mifs Elizabeth J. Hale both of Fitchburg. J. A. Marshall Town Clerk

[**249**] April 1st 1846 Mr Hartwell C. Twitchell made application to me to be published to Mifs Sarah H. Harris both of Fitchburg. J. A. Marshall Town Clerk

April 2d 1846 Mr Luke Wellington made application to me to be published to Mifs Harriet A. Underwood both of Fitchburg. J. A. Marshall Town Clerk.

April 11. 1846 Mr John M. Twitchell made application to me to be published to Mifs Nancy Moulton both of Fitchburg. J. A. Marshall Town Clerk

April 18. 1846 Mr Ebenezer Thurston made application to me to be published to Mrs Charlott Hartwell both of Fitchburg. J. A. Marshall Town Clerk

April 18. 1846. Mr Samuel Walton of Fitchburg made application to me to be published to Mifs Caroline Jaseph of Charlestown Mafs.
J. A. Marshall Town Clerk

April 25. 1846 Mr Thomas Palmer of Fitchburg made application to me to be published to Mifs Charlott Fisk of Temple New Hampshire
J. A. Marshall Town Clerk

May 2. 1846 Mr Thomas Hammond of Fitchburg made application to me to be published to Mrs Mary Bates of Cohasset Mafs. J. A. Marshall Town Clerk

May 2. 1846 Mr Ithiel S. Bailey of Fitchburg made application to me to be published to Mifs Lucy Pattrell of Moretown Vermont. J. A. Marshall Town Clerk

May 6. 1846. Mr Edmund Page of Leominster made application to me to be published to Mifs Abigail J. Smith of Fitchburg. J. A. Marshall Town Clerk

[250] May 12. 1846 Mr Ebenezer F. Bailey made application to me to be published to Mifs Dorothy S. Kimball both of Fitchburg. J. A. Marshall Town Clerk.

May 14. 1846 Mr Horace N. Weld of Cambridge Port made application to me to be published to Mifs Sarah A. Pratt of Fitchburg.
J. A. Marshall Town Clerk.

May 21. 1846 Mr Daniel Sullivan made application to me to be published to Mifs Mary Magrea both of Fitchburg. J. A. Marshall Town Clerk

May 23. 1846 Mr Charles H. Munroe of Fitchburg made application to me to be published to Mifs Maria A. Maynard of Templeton. J. A. Marshall Town Clerk

June 4th 1846. Mr Calvin G. Hale of Fitchburg made application to me to be published to Mifs Cordelia A. Macomber of Winthrop Maine.
J. A. Marshall Town Clerk.

June 5th 1846. Mr William T. Farnsworth made application to me to be published to Mifs Emily H. Boutelle both of Fitchburg. J. A. Marshall Town Clerk.

June 6. 1846 Mr Jonathan D. Sanborn of Leominster made application to me to be published to Mifs Orissa Thomson of Fitchburg J. A. Marshall Town Clerk.

June 8. 1846. Mr Henry Jewett of Bolton made application to me to be published to Mifs Mary J. Caldwell of Fitchburg. J. A. Marshall Town Clerk

June 15. 1846 Mr William H. Snow of Troy New York made application to be published to Mifs Adaline Willis of Fitchburg Mafsachusetts
J. A. Marshall Town Clerk

[251] July 8. 1846. Mr Archibald Davie made application to me to be published to Mifs Margarett Mc.Grath both of Fitchburg
J. A. Marshall Town Clerk.

July 18. 1846. Mr Elisha N. Bigelow of Fitchburg made application to me to be published to Mifs Angeline Logan of Webster. J. A. Marshall Town Clerk

July 23. 1846. Mr John Lowe of Fitchburg made application to me to be published to Mifs Sarah Mead of Boxboro. J. A. Marshall Town Clerk

August 18. 1846. Mr Stephen Markahan made application to me to be published to Mifs Mary Culley both of Fitchburg J. A. Marshall Town Clerk

August 18. 1846. Mr Andros B. Stone of Fitchburg made application to me to be published to Mifs M. Amelia Boomer of Sutton-Mafs J. A. Marshall Town Clerk

August 22. 1846. Mr Dexter Wheelock of Royalston made application to me to be published to Mifs Olive M. Wheeler of Fitchburg. J. A. Marshall Town Clerk

August 29. 1846. Mr George Oliver Stickney made application to me to be published to Mifs Eliza Amanda Tufts both of Fitchburg. J. A. Marshall Town Clerk

August 30. 1846. Mr Hugheye Carroll made application to me to be published to Mifs Mary Maclouchlin both of Fitchburg J. A. Marshall Town Clerk

forbiden by the Lady Sept 1. 1846.

[252] September 2d 1846. Mr Lincoln McIntire made application to me to be published to Mifs Sarah M. Sampson both of Fitchburg. J. A. Marshall Town Clerk

September 5th 1846. Mr William Sampson of Fitchburg made application to me to be published to Mifs Mary C. Jones of Leominster. J. A. Marshall Town Clerk

September 7. 1846. Mr Abram S. Dole made application to me to be published to Mifs Caroline R. Boutelle both of Fitchburg. J. A. Marshall Town Clerk

September 12. 1846. Mr William F. Durant made application to me to be published to Mifs Mary E. Farwell both of Fitchburg. J. A. Marshall Town Clerk

September 18. 1846. Mr George D. Weld made application to me to be published to Mifs Keziah B. Lyman both of Fitchburg. J. A. Marshall Town Clerk

September 26. 1846. Mr Otis Atherton of Holliston made application to me to be published to Mifs Adaline Osborne of Fitchburg. J. A. Marshall Town Clerk

Oct. 4th 1846 Mr James P. Appleton of Fitchburg made application to me to be published to Mifs Harriet N. Toothaker of Chelmsford J. A. Marshall Town Clerk

Oct 16th 1846 Rev Cyrus L. Eastman of Wilbraham made application to me to be published to Mifs Sarah S. Oakman of Fitchburg. J. A. Marshall Town Clerk

[253] October 18th 1846 Mr Milton Frost made application to me to be published to Mifs Ann Ashworth both of Fitchburg J. A. Marshall Town Clerk

October 18th 1846 Mr Andrew P. Conant of Fitchburg made application to me to be published to Mifs Matha F. Goodale of Temple. N. H.

J. A. Marshall Town Clerk

October 24. 1846. Mr Alden T. Gibson of Peterboro N. H. made application to me to be published to Miſs Lucy G. Wyman of Fitchburg Maſs.

J. A. Marshall Town Clerk

October 24. 1846. Mr Alson H. Farwell made application to me to be published to Miſs Ellen L. Osborn both of Fitchburg. J. A. Marshall Town Clerk.

October 31. 1846 Mr. Albert B. Damon made application to me to be published to Miſs Ann Maria Whittemore both of Fitchburg. J. A. Marshall Town Clerk

November 3d 1846 Mr William D. Newton made application to me to be published to Miſs Lovina Blanchard both of Fitchburg. J. A. Marshall Town Clerk

November 3d 1846 Mr D. Flint Lowe of Leominster made application to me to be published to Miſs. Sarah F. Brown of Fitchburg. J. A. Marshall Town Clerk

November 6. 1846. Mr Lewis G. Tuttle of Fitchburg made application to me to be published to Miſs Elvira B. Rice of Marlboro. J. A. Marſhall Town Clerk

[**254**] November 7th 1846. Mr John Brown Jr of Concord made application to me to be published to Miſs Amanda M. Willis of Fitchburg.

J. A. Marshall Town Clerk.

Nov 7th 1846. Mr Levi Harris Jr. of Fitchburg made application to me to be published to Miſs Nancy A. Flagg of Lunenburg. J. A. Marshall Town Clerk

November 10th 1846. Mr George Goddard of Fitchburg made application to me to be published to Miſs Minerva B. Perry of Warwick

J. A. Marshall Town Clerk

November 19th 1846 Mr Michael O. Bryan made application to me to be published to Miſs Catherine Cayry both of Fitchburg J. A. Marshall Town Clerk

November 21. 1846 Mr Elderkin B. Baker made application to me to be published to Miſs Martha A. Perkins both of Fitchburg J. A. Marshall Town Clerk

November 27. 1846. Mr William C. Carter of Westminster made application to me to be published to Mifs Caroline E. Harris of Fitchburg.

J. A. Marshall Town Clerk

December 10. 1846 Mr Joseph Gibson of Fitchburg made application to me to be published to Mifs Asenith Graham of Leominster J. A. Marshall Town Clerk

December 10. 1846. Mr William White made application to me to be published to Mifs Mary E. Phelps both of Fitchburg J. A. Marshall Town Clerk

December 10. 1846 Mr Samuel Farwell made application to me to be published to Mrs Martha F. Marshall both of Fitchburg J. A. Marshall Town Clerk

[255] December 11. 1846. Mr John Roach made application to me to be published to Mifs Catherine Farnsworth both of Fitchburg. J. A. Marshall Town Clerk

December 14. 1846. Mr Joseph Cushing made application to me to be published to Mifs Mary A. Arnold both of Fitchburg. J. A. Marshall Town Clerk

December 20. 1846 Mr Hugh Carroll made application to me to be published to Mifs Clarinda Kelly both of Fitchburg. J. A. Marshall Town Clerk

1847.

January 9th 1847. Mr Elijah D. Gove made application to me to be published to Mifs Dorothy Peabody both of Fitchburg. J. A. Marshall Town Clerk.

January 15. 1847. Mr J. Henry Richardson made application to me to be published to Mifs Hannah W. Willard both of Fitchburg. J. A. Marshall Town Clerk

January 16. 1847. Mr Michael Spenser made application to me to be published to Mifs Mary Dugan both of Fitchburg. J. A. Marshall Town Clerk.

January 23. 1847. Mr William H. Hayes of Fitchburg made application to me to be published to Mifs Abiah B. Persons of Lowell J. A. Marshall Town Clerk

February 13. 1847. Mr Porter Piper of Fitchburg made application to me to be published to Mifs Laura M. Spaulding of Jaffrey N. Hampshire.

J. A. Marshall Town Clerk.

[**256**] February 15. 1847. Mr Alfred H. Brick of Fitchburg made application to me to be published to Mifs Martha C. Mahony of Providence Rhode-Island.

J. A. Marshall Town Clerk

March 5th 1847. Mr William Atherton made application to me to be published to Mifs Mary Lovina Kinsman both of Fitchburg. J. A. Marshall Town Clerk.

March 6th 1847. Mr Charles Barker made application to me to be published to Mifs Almira E. Ellis both of Fitchburg J. A. Marshall Town Clerk

March 11th 1847. Mr James W. Leverett of Fitchburg made application to me to be published to Mifs Sarah R. Walton of Oxford Mafs. J. A. Marshall Town Clerk.

March 13. 1847. Mr Ebenezer Hutchinson made application to me to be published to Mrs Pamelia Conant both of Fitchburg. J. A. Marshall Town Clerk

See below March 18th 1847.

March 17. 1847. Mr Phillip Cowdin of Ashburnham made application to me to be published to Mifs Emily Pratt of Fitchburg. J. A. Marshall Town Clerk

*Fitchburg March 18th 1847. Dr Jonas A. Marshall. Sir please take down the publishment of the intentions of my self and Mrs Conant Ebenezer his X mark Hutchinson

Recd by the hand of Silas W. Hutchinson March 18th 1847. and Recorded by J. A. Marshall Town Clerk

Done as directed above this Same 18th day of March 1847 J. A. Marshall Town Clerk

[**257**] March 20. 1847. Mr John Danby made application to me to be published to Mifs Lucy Ann Adams both of Fitchburg. J. A. Marshall Town Clerk.

---

*The original is attached to the page.

April 9. 1847 Mr Josiah Brown made application to me to be published to Miſs Mary F. Cowdin both of Fitchburg. J. A. Marshall Town Clerk

April 10. 1847. Mr Luther G. Howard of Fitchburg made application to me to be published to Miſs Sarah B. Damon of Ashby. J. A. Marshall Town Clerk.

April 10. 1847 Mr James M. Comee of Fitchburg made application to me to be published to Mrs Mary F. Davis of New Ipswich N. H. J. A. Marshall Town Clerk

April 17. 1847. Mr George Litchfield made application to me to be published to Miſs Mary Boynton both of Fitchburg. J. A. Marshall Town Clerk

April 30. 1847. Mr Charles R. Shattuck made application to me to be published to Miſs Martha Ann Dole both of Fitchburg. J. A. Marshall Town Clerk

April 30. 1847. Mr Lysander S. Upham of Fitchburg made application to me to be published to Miſs Mercy F. Whitney of Harvard Maſs. J. A. Marshall Town Clerk

May 7th 1847. Mr Mason Wheeler of Fitchburg made application to me to be published to Miſs Sarah Richardson of Leominster. J. A. Marshall Town Clerk

[258] May 7th 1847 Mr Andrew J. H. Gove made application to me to be published to Miſs Eliza M. Wilkins both of Fitchburg. J. A. Marshall Town Clerk.

May 8th 1847. Mr Nathan Caswell of Fitchburg made application to me to be published to Miſs Jeralda Weeks of Jamaica Vermont. J. A. Marshall Town Clerk.

May 14th 1847. Mr Artemas F. Andrews of Fitchburg made application to me to be published to Miſs Jane Wellington of Ashby. J. A. Marshall Town Clerk.

May 15th 1847. Mr Charles A. Bullock of Fitchburg made application to me to be published to Miſs Maria A. Humphrey of Athol. J. A. Marshall Town Clerk

May 19th 1847. Mr Thomas Oakman made application to me to be published to Miſs Mary Carleton both of Fitchburg. J. A. Marshall Town Clerk

May 25th 1847 Mr Richard Dexter made application to me to be published to Mifs Julia A. Dole both of Fitchburg. J. A. Marshall Town Clerk

May 28th 1847. Mr Bartholemew F. Stearns of Winchendon made application to me to be published to Mifs Rowena Hartwell of Fitchburg.
J. A. Marshall Town Clerk

May 29. 1847. Mr Elisha Bickford made application to me to be published to Mifs Cynthia Hudson both of Fitchburg. J. A. Marshall Town Clerk

June 11. 1847. Mr Zephaniah W. Hammond made application to me to be published to Mifs Mary Bates both of Fitchburg. J. A. Marshall Town Clerk

[**259**] June 12. 1847. Mr Reubin Gibson of Fitchburg made application to me to be published to Mifs Sarah A. Harris of Shutesbury
J. A. Marshall Town Clerk

June 12. 1847. Mr Josiah Kellogg of Ferrisburgh Vermont made application to me to be published to Mifs Cynthia Wilson of Fitchburg Mafs
J. A. Marshall Town Clerk

June 30. 1847. Mr Albert F. Pierce of Fitchburg made application to me to be published to Mifs Nancy M. Heald of Millbury J. A. Marshall Town Clerk

July 6. 1847. Mr Henry Townes made application to me to be published to Mifs Josephine Craton both of Fitchburg. J. A. Marshall Town Clerk

July 21. 1847. Mr Leonard Rice of Fitchburg made application to me to be published to Mifs Mary C. Rugg of Orford New Hampshire. J. A. Marshall Town Clerk

August 3d 1847. Mr Charles S. Farrar made application to me to be published to Mifs Emma Bruce both of Fitchburg. J. A. Marshall Town Clerk

August 16. 1847. Mr Augustus M. Rice made application to me to be published to Mifs Eliza R. Towne both of Fitchburg. J. A. Marshall Town Clerk

August 17. 1847. Mr John L. Chandler made application to me to be published to Mifs Abby M. Kimball both of Fitchburg. J. A. Marshall Town Clerk

August 18. 1847. Mr Francis McDonald of Fitchburg made application to me to be published to Mifs Eliza A. Berry of Boston. J. A. Marshall Town Clerk

[**260**] August 30. 1847. Mr Harvey Rideout made application to me to be published to Mifs Adelaide Holden both of Fitchburg J. A. Marshall Town Clerk

September 6th 1847. Mr William Perry of Westminster made application to me to be published to Mifs Lydia Libbey of Fitchburg J. A. Marshall Town Clerk.

September 9th 1847. Mr Chandler Crocker of Fitchburg made application to me to be published to Mifs Caroline Rockwood of Groton
J. A. Marshall Town Clerk

September 19. 1847. Mr Hiram Wood of Fitchburg and Mifs Charlotte Stevens of Gardner were published this day upon the application of Mr Wood.
J. A. Marshall Town Clerk

September 25th 1847. Mr J. Q. A. Mellen of Ashland Mafs. made application to me to be published to Mifs Harriett K. Holden of Fitchburg.
J. A. Marshall Town Clerk

October 9th 1847. Mr Smith Farnham of Cambridge made application to me to be published to Mifs Julia A. Wilder of Fitchburg J. A. Marshall Town Clerk

October 16. 1847. Mr Calvin D. Read made application to me to be published to Mifs Maria A. Picknell both of Fitchburg. J. A. Marshall Town Clerk

Oct 16. 1847. Mr George. W. De. Witt made application to me to be published to Mifs Abigail B. M. Whitney both of Fitchburg. J. A. Marshall Town Clerk

[**261**] October 22d 1847. Mr Lemuel Long made application to me to be published to Mifs Lucy H. Lawrence both of Fitchburg. J. A. Marshall Town Clerk

October 23. 1847. Mr Isaac P. Jaquith of Fitchburg made application to me to be published to Mifs Maria P. Bailey of Lunenberg. J. A. Marshall Town Clerk

November 2d 1847. Mr John Hurly made application to me to be published to Mifs Mary Murphey both of Fitchburg J. A. Marshall Town Clerk

November 5th 1847. Mr Benjamin Brown of Fitchburg made application to me to be published to Mifs Maria Wells of Greenfield. J. A. Marshall Town Clerk

November 5th 1847. Mr David P. Maynard made application to me to be published to Mifs Martha Stewart both of Fitchburg. J. A. Marshall Town Clerk

November 6th 1847. Mr Velorus E. Whipple made application to me to be published to Mifs Eliza Ann Crossman both of Fitchburg. J. A. Marshall Town Clerk

November 6th 1847. Mr Richard H. Clemmence of Fitchburg made application to me to be published to Mifs Abby B. Litchfield of Stow. J. A. Marshall Town Clerk

November 13th 1847. Mr Peter Tarbell of Shirley made application to me to be published to Mifs Mary Stiles Putnam of Fitchburg. J. A. Marshall Town Clerk

November 13. 1847. Mr Charles Livermore made application to me to be published to Mifs Lucy E. Merriam both of Fitchburg. J. A. Marshall Town Clerk

[**262**] November 19. 1847. Mr Michael Mullins made application to me to be published to Mifs Mary Phenulty both of Fitchburg J. A. Marshall Town Clerk

November 26. 1847. Mr Charles P. Wood of Hollis New Hampshire made application to me to be published to Mifs Harriet Maning of Fitchburg Mafs.
Jonas A. Marshall Town Clerk

November 27. 1847. Mr Willard Harris made application to me to be published to Mifs Olive A. Eaton both of Fitchburg J. A. Marshall Town Clerk

November 27, 1847. Mr Levi Eddy of Auburn Mafs. made application to me to be published to Mifs Eliza N. Eddy of Fitchburg J. A. Marshall Town Clerk.

December 2d 1847. Mr John Stanton made application to me to be published to Mifs Nancy Dorovan both of Fitchburg J. A. Marshall Town Clerk

December 3d 1847. Mr Elbridge Smith of Fitchburg made application to me to be published to Mifs Mary Jane Simonds of Ashby. J. A. Marshall Town Clerk

December 4th 1847. Mr Charles Lowe made application to me to be published to Mifs Louisa J. Sylvester both of Fitchburg. J. A. Marshall Town Clerk.

December 10th 1847. Mr James R. Burditt of Boston made application to me to be published to Mifs Sabra Tolman of Fitchburg J. A. Marshall Town Clerk

December 16. 1847. Mr Samuel M. Lovering 2d of Fitchburg made application to me to be published to Mifs Abigail D. Evens of Townshend Vermont
J. A. Marshall Town Clerk

[**263**] 1848.

January 1st 1848. Mr Samuel Osborn of Ashby made application to me to be published to Mifs Harriet Whitamore of Fitchburg J. A. Marshall Town Clerk

January 1st 1848 Mr William Lewis of Royalston made application to me to be published to Mifs Sultina Hartwell of Fitchburg. J. A. Marshall Town Clerk

January 8. 1848. Mr William Derby made application to me to be published to Mifs Dorothy L. Maynard both of Fitchburg. J. A. Marshall Town Clerk

January 8th 1848. Mr Andrew Lewis de, Laurian made application to me to be published to Mifs Angelina Blake both of Fitchburg. J. A. Marshall Town Clerk

January 15th 1848 Mr Caleb W. Jaquith made application to me to be published to Mifs Eunice White both of Fitchburg. J. A. Marshall Town Clerk

February 4. 1848 Mr Sewell Shattuck of Lowell made application to me to be published to Mifs Mary Jane Searle of Fitchburg J. A. Marshall Town Clerk

February 29. 1848. Mr Jeremiah Stewart made application to me to be published to Mrs Louisa B. Taylor, both of Fitchburg. J. A. Marshall Town Clerk

March 10. 1848. Mr John Upton made application to me to be published to Mifs Louisa C. Willis both of Fitchburg. J. A. Marshall Town Clerk

[**264**] Mr Abel Stevens made application to me to be published to Mrs. Lydia Ann Cowdrey both of Fitchburg March 25th 1848. J. A. Marshall Town Clerk

March 31. 1848. Mr Josiah Norcrofs M. D of Fitchburg made application to me to be published to Mifs Olive C. Spaulding of Lowell J. A. Marshall Town Clerk

April 4th 1848. Mr Daniel Noonin made application to me to be published to Mifs Julia Hogan both of Fitchburg J. A. Marshall Town Clerk

April 6th 1848. Mr Peter Washburn of Fitchburg made application to me to be published to Mrs Mary Holden of Shirley J. A. Marshall Town Clerk

April 13. 1848. Mr William H. Orcutt made application to me to be published to Mifs Hannah A. Hart. both of Fitchburg J. A. Marshall Town Clerk

April 14. 1848 Mr William H. Whitcomb of Princeton made application to me to be published to Mifs Susan Arnold of Fitchburg J. A. Marshall Town Clerk

April 15th 1848 Mr Francis Tinker of Ashby made application to me to be published to Mifs R. Elizabeth Hutchinson of Fitchburg J. A. Marshall Town Clerk

April 20th 1848. Mr Timothy Crowley made application to me to be published to Mifs Mary Duggan both of Fitchburg. J. A. Marshall Town Clerk.

April 22. 1848 Mr Levi Farwell of Fitchburg made application to me to be published to Mifs Jane L. Houghton of Ashburnham J. A. Marshall Town Clerk

[**265**] April 22. 1848 Mr Silas C. Waters made application to me to be published to Mifs Eveline E. Sawyer both of Fitchburg J. A. Marshall Town Clerk

April 25. 1848 Mr William Carter of Fitchburg made application to me to be published to Mrs Lucy Howe of Leominster J. A. Marshall Town Clerk

April 29th 1848 Mr Josiah Kendall Jr of Fitchburg made application to me to be published to Mifs Moriah E. Woods of Leominster J. A. Marshall Town Clerk

May 1. 1848. Mr Adams Butler made application to me to be published to Mrs. Sarah Carleton both of Fitchburg J. A. Marshall Town Clerk

May 5th 1848. Mr Charles S. Rice of Fitchburg made application to me to be published to Mifs Catherine L. Brown of Westminster J. A. Marshall Town Clerk

May 12th 1848. Mr Abram G. Lawrence of Ashby made application to me to be published to Mifs Lois E. Dutton of Fitchburg. J. A. Marshall Town Clerk

May 20th 1848. Mr Franklin Holland of Fitchburg made application to me to be published to Mifs Rebecca F. Howard of Winchester N. H.
J. A. Marshall Town Clerk

May 26th 1848. Mr Charles F. Conant of Fitchburg made application to me to be published to Mifs Oral B. Bruce of Sturbridge J. A. Marshall Town Clerk

[**266**] May 27th 1848. Mr Frederic A. Somers of Barnet Vermont made application to me to be published to Mifs Sarah E. Emerson of Fitchburg Mafsachusetts.
J. A. Marshall Town Clerk

June 9th 1848 Mr Simon Baldwin made application tion to me to be published to Mifs Hannah Parker both of Fitchburg J. A. Marshall Town Clerk

June 10th 1848 Mr Aaron Davis made application to me to be published to Mifs Martha Maria Blake both of Fitchburg J. A. Marshall Town Clerk

June 17. 1848. Mr Samuel Kimpton made application to me to be published to Miſs Sarah Battles both of Fitchburg. J. A. Marshall Town Clerk

June 24. 1848. Mr Franklin E. Tirrell of Weymouth made application to me to be published to Miſs Martha E. Wetherbee of Fitchburg. J. A. Marshall Town Clerk

June 28th 1848. Mr George H. Hartwell of Fitchburg made application to me to be published to Miſs Mary F. Cozzens of Smithfield Rhode Island.
J. A. Marshall Town Clerk

July 1st 1848. Mr David Parker made application to me to be published to Miſs Martha A. De. Putrin both of Fitchburg. J. A. Marshall Town Clerk.

July 1st 1848 Mr Henry O. Kibling made application to me to be published to Miſs Mary E. Wilber both of Fitchburg J. A. Marshall Town Clerk

[**267**] July 4th 1848. Mr Andrew J. Smith of Ashburnham made application to me to be published to Miſs Maria Savage of Fitchburg. J. A. Marshall Town Clerk

July 6th 1848. Mr Daniel Malan made application to me to be published to Miſs Mary McDonald both of Fitchburg. J. A. Marshall Town Clerk

July 11th 1848. Mr Patrick Caroline of New Ipswich New Hampshire made application to me to be published to Miſs Rosanna Caroline of Fitchburg Maſs.
J. A. Marshall Town Clerk

July 12. 1848. Miſs Rosanna Caroline whose name is mentioned above in the application of Mr Patrick Caroline to be published called in perſon and requested that Said Publishment be taken down that it had been put up without her consent. I have accordingly taken down Said publishment this day J. A. Marshall Town Clerk

July 14. 1848. Mr Elmer Mason of Fitchburg made application to me to be published to Miſs Sarah T. Jones of Boston. J. A. Marshall Town Clerk

July 27. 1848. Dr Philip Howe of Barre made application to me to be published to Mifs Mary Ann Smith of Fitchburg. J. A. Marshall Town Clerk

August 19. 1848. Mr James F. Stiles made application to me to be published to Mifs Ann Maria Works. both of Fitchburg. J. A. Marshall Town Clerk

[**268**] August 25th 1848. Mr Ebenezer Hutchinson of Fitchburg made application to me to be published to Mrs Mary Eaton of Shirley Mafs.
J. A. Marshall Town Clerk

August 26. 1848. Mr S. Gilman Frost made application to me to be published to Mifs Caroline S. Ashworth both of Fitchburg. J. A. Marshall Town Clerk

August 26. 1848. Mr Lucius B. Boomer of Portland Maine made application to me to be published to Mifs S. Elizabeth Messenger of Fitchburg Mafs.
J. A. Marshall Town Clerk

September 13. 1848. Mr Edward T. Smith of Fitchburg made application to me to be published to Mifs Nancy Lovina Divoll of Cambridge Mafs.
J. A. Marshall Town Clerk

September 16. 1848. Mr Jeremiah K. Gibson of Fitchburg made application to me to be published to Mrs Louenza C. Howard of Ashby.
J. A. Marshall Town Clerk

Mr Benjamin M. Smith made application to me to be published to Mifs Emma F. Whiting both of Fitchburg September 17. 1848 J. A. Marshall Town Clerk

September 18th 1848 Mr Joseph Hitchcock made application to me to be published to Mifs Susan S. Persons both of Fitchburg. J. A. Marshall Town Clerk

September 20. 1848. Mr Charles H. Emory of Fitchburg made application to me to be published to Mifs Eliza M. Lane of Ashburnham. J. A. Marshall Town Clerk

[**269**] September 25th 1848. Mr Charles H. Whitney of Westminster made application to me to be published to Mifs Abby A. Tolman of Fitchburg.

J. A. Marshall Town Clerk

October 2d 1848. Mr Dennis Kaylor made application to me to be published to Mifs Anna Keaf both of Fitchburg. J. A. Marshall Town Clerk.

October 2d 1848. Mr Daniel E. Mefsenger of Fitchburg made application to be published to Mifs Eliza C. Nicholds of Leominster. J. A. Marshall Town Clerk

October 9th 1848. Mr C. W. Green of Swanton Vermont made application to me to be published to Mifs Elizabeth S. Stone of Fitchburg Mafs.

J. A. Marshall Town Clerk

October 13th 1848. Mr Levi O. Sawin of Fitchburg made application to me to be published to Mifs Samantha L. Lamb of New Salem. J. A. Marshall Town Clerk

October 13th 1848. Mr Samuel J. Wright of Fitchburg made application to me to be published to Mifs Rosalina Kilburn of Groton. J. A. Marshall Town Clerk

October 14th 1848. Mr Gordis D. Harris of Fitchburg made application to me to be published to Mifs Eunice B. Albee of Chesterfield New Hampshire.

J. A. Marshall Town Clerk

October 23. 1848. Mr Alfred M. Wheeler made application to me to be published to Mifs Eliza Maynard both of Fitchburg J. A. Marshall Town Clerk

[**270**] 1848. November 2d Mr Joseph Lowe made application to me to be published to Mifs Sarah E. Gerry both of Fitchburg J. A. Marshall Town Clerk

1848. November 3. Mr Daniel C. Tourtellot of Worcester Mafs. made application to me to be published to Mifs Elisebeth R. Lyon of Fitchburg.

J. A. Marshall Town Clerk

November 9. 1848. Mr Isaac D. Wiswell made application to me to be published to Mifs Mary A. Gibson both of Fitchburg J. A. Marshall Town Clerk

November 13. 1848 Mr Samuel D. Sheldon made application to me to be published to Mifs Louisa A. Smith both of Fitchburg J. A. Marshall Town Clerk

November 21. 1848. Mr Thomas Monahan made application to me to be published to Mifs Bridget Rowley both of Fitchburg J. A. Marshall Town Clerk

November 23. 1848. Mr James Hadley of Leominster made application to me to be published to Mifs Abby M. Newton of Fitchburg. J. A. Marshall Town Clerk

November 24. 1848. Mr Charles H. Estabrook of Fitchburg made application to me to be published to Mrs Mary L. B. Safford of Rutland.
J. A. Marshall Town Clerk

December 5th 1848. Mr John Lusk of Fitchburg made application to me to be published to Mifs Abby Chesmore of Leominster. J, A. Marshall Town Clerk

December 8. 1848. Mr James W. Joy made application to me to be published to Mifs Zulima L. Kinsman both of Fitchburg. J. A. Marshall Town Clerk

[271] December 8th 1848. Mr Edward C. Lock made application to me to be published to Mifs Gratia F. Whitney both of Fitchburg. J. A. Marshall Town Clerk

December 14th 1848. Mr Porter Munroe made application to me to be published to Mifs Harriet N. Maynard both of Fitchburg. J. A. Marshall Town Clerk

December 28. 1848. Mr Thomas Prindall made application to me to be published to Mifs Ann McVamny both of Fitchburg. J. A. Marshall Town Clerk

1849.

January 5th 1849. Mr. Alonzo P. Williams made application to me to be published to Mifs Susanna W. Litch both of Fitchburg J. A. Marshall Town Clerk

January 5th 1849. Mr John Hartwell of Fitchburg made application to me to be published to Mifs Rosannah Lewis of Royalston J. A. Marshall Town Clerk

January 13th 1849. Mr Thomas T. Adams made application to me to be published to Mifs Sarah E. S. Drew both of Fitchburg J. A. Marshall Town Clerk

January 14th 1849. Mr Lloyd A. Lyman of Fitchburg made application to me to be published to Mifs Hellen A. Lees of Winchendon. J. A. Marshall Town Clerk

January 20. 1849. Mr James B. Lane made application to me to be published to Mifs Abby E. Merriam both of Fitchburg. J. A. Marshall Town Clerk

January 25. 1849. Mr Joel Page made application to me to be published to Mrs Sybil Hudson both of Fitchburg. J. A. Marshall Town Clerk

[272] 1849.

February 17. 1849. Mr William McIntire of Fitchburg made application to me to be published to Mifs Lydia A. Twifs of New-Boston N. Hampshire
J. A. Marshall Town Clerk

February 19th 1849. Mr Winslow Boyden made application to me to be published to Mifs Ann Maria Carr both of Fitchburg. J. A. Marshall Town Clerk

February 22d 1849. Mr Jabez Sawyer of Fitchburg made application to me to be published to Mifs Lucy Holmes of Grafton Vermont.
J. A. Marshall Town Clerk

February 22. 1849. Mr Samuel M. Dole of Fitchburg made application to me to be published to Mifs Martha Bacon of Westminster. J. A. Marshall Town Clerk.

February 24. 1849. Mr Milton S. Phillips of Fitchburg made application to me to be published to Mifs Catherine R. Holt of West-Boylstone.
J. A. Marshall Town Clerk

April 3. 1849. Mr Jonathan L. Tenney made application to me to be published to Mifs Elizabeth A. Polley both of Fitchburg. J. A. Marshall Town Clerk

April 3. 1849. Mr Charles Nash made application to me to be published to Mifs Catherine E. Sampson both of Fitchburg. J. A. Marshall Town Clerk

April 3. 1849. Mr William M. Kilgore of Fitchburg made application to me to be published to Miſs Nancy W. Wood of Westminster. J. A. Marshall Town Clerk

April 7. 1849. Mr Arthur La Bouche made application to me to be published to Miſs Adeline B. Heywood both of Fitchburg. J. A. Marshall Town Clerk

[273] April 7. 1849. Mr George Smith of Leominster made application to me to be published to Miſs Mary E. Stanley of Fitchburg. J. A. Marshall Town Clerk

April 19. 1849. Mr Azariah Ware of Hubbardston made application to me to be published to Miſs Lucinda Walton of Fitchburg. J. A. Marshall Town Clerk

April 21. 1849. Mr Henry J. Holden made application to me to be published to Miſs Amanda H. Kendall both of Fitchburg. J. A. Marshall Town Clerk

April 23. 1849. Mr Amos Hale of Fitchburg made application to me to be published to Miſs Emily L. Pierce of Walpole New-Hampshire. J. A. Marshall Town Clerk

April 24. 1849. Mr Henry Maynard of Fitchburg made application to me to be published to Miſs Lydia Holt of Troy New Hampshire.
J. A. Marshall Town Clerk

April 28. 1849. Mr William Sandin of Fitchburg made application to me to be published to Miſs Abby Ellison of Greenfield J. A. Marshall Town Clerk

May 12. 1849. Mr Charles Collins made application to me to be published to Miſs Elmira Raymond both of Fitchburg. J. A. Marshall Town Clerk

"Fitchburg May the 23. 1849. Mr Marshall Sir I request that my name shall no longer remain in connection with Charles Collins to the public view But that it shall this day be taken down. Elmira Raymond"

May 23. 1849. the above request was complied with this day J. A. Marshall Town Clerk

[**274**] May 26. 1849. Mr John H. Wilkins made application to me to be published to Mifs Nancy A. Sampson both of Fitchburg J. A. Marshall Town Clerk

May 31. 1849. Mr Charles D. Gale made application to me to be published to Mifs Harriet Z. Moore both of Fitchburg. J. A. Marshall Town Clerk

June 2d 1849. Mr Charles Lawrence of Ashburnham made application to me to be published to Mifs Jane R. Lawrence of Fitchburg J. A. Marshall Town Clerk

June 16. 1849. Mr Leonard Hartwell made application to me to be published to Mifs Martha S. Adams both of Fitchburg. J. A. Marshall Town Clerk

June 16. 1849. Mr David C. Whitcomb made application to me to be published to Mifs Lucy Ann Holden both of Fitchburg. J. A. Marshall Town Clerk

June 22. 1849. Mr Charles Fisk of Leominster made application to me to be published to Mifs Rhoda Vance of Fitchburg. J. A. Marshall Town Clerk

June 27. 1849. Mr Uriah Harris made application to me to be published to Mifs Mercia L. Lesure both of Fitchburg. J. A. Marshall Town Clerk

*July 7. 1849. Mr George Morrel of Lancaster Mafs. made application to me to be published to Mifs Sarah S. Tolman of Fitchburg. J. A. Marshall Town Clerk

July 11. 1849. Mr Thomas P. Hayward of Marlboro N. Hampshire made application to me to be published to Mrs Marah A. Ball of Fitchburg Mafsachusetts.
J. A. Marshall Town Clerk

[**275**] August 11. 1849. Mr John Willahin made application to me to be published to Mifs Margaret McCartey both of Fitchburg. J. A. Marshall Town Clerk

---

*The only mention of these persons in the Lancaster books is the following:

"Mr George Morrill of Lancaster and Miss Sarah S. Tolman of Ashby this day enter their intentions of marriage.
Attest J. G. Thurston, Town Clerk
Lancaster July 14. 1849."

August 11. 1849. Mr Charles J. Billings made application to me to be published to Mifs Sarah A. Towne both of Fitchburg J. A. Marshall Town Clerk

September 5. 1849. Mr Alfred R. Ordway made application to me to be published to Mifs Ann Maria Wetherbee both of Fitchburg
J. A. Marshall Town Clerk

September 7. 1849. Mr Francis C. White made application to me to be publed to Mifs Sarah R. Wilder both of Fitchburg. J. A. Marshall Town Clerk

September 21. 1849. Mr William H. Burgefs and Mifs Jane A. Woodward both of Fitchburg intend marriage.
J. A. Marshall Town Clerk

Mr William H. Burgefs made application to be published as above J. A. Marshall Town Clerk

September 26. 1849. Deac. Timothy F. Downe of Fitchburg made application to me to be published to Mrs. Lydia Hastings of Westminster.
J. A. Marshall Town Clerk

September 26. 1849. Mr Michael Connor made application to me to be published to Mifs Bridgett Macnamary both of Fitchburg J. A. Marshall Town Clerk

September 28. 1849. Mr John S. Webber made application to me to be published to Mifs Julia Miller both of Fitchburg. J. A. Marshall Town Clerk

[**276**] September 29. 1849. Mr Levi G. Fessenden of Fitchburg made application to me to be published to Mifs Sarah M. Stratton of Athol. J. A. Marshall Town Clerk

September 30. 1849. Mr Leonard Farnsworth of Fitchburg made application to me to be published to Mifs Elizabeth K. Jones of Winchendon
J. A. Marshall Town Clerk

October 1. 1849. Mr Henry G. Maynard of Fitchburg made application to me to be published to Mifs Maria W. Smith of Westborough J. A. Marshall Town Clerk

October 20. 1849. Mr S. Austin Childs made application to me to be published to Mifs Mary H. Lowe both of Fitchburg J. A. Marshall Town Clerk

October 27. 1849. Mr Charles H. Benton made application to me to be published to Mifs Sarah C. Putnam both of Fitchburg. J. A. Marshall Town Clerk

November 2. 1849. Mr George L. Whitcomb of Boston made application to me to be published to Mifs Maria W. Livermore of Fitchburg J. A. Marshall Town Clerk

November 6. 1849. Mr Absalom B. Gale of Fitchburg made application to me to be published to Mifs Louisa F. Atherton of Harvard Mafs. J. A. Marshall Town Clerk

November 9. 1849. Mr Philander G. Barrett of Fitchburg made application to me to be published to Mifs Sarah M. Wilson of New Ipswich New Hampshire.
J. A. Marshall Town Clerk

[277] November 10. 1849. Mr Charles L. Alden made application to me to be published to Mifs Caroline E. Hudson both of Fitchburg.
J. A. Marshall Town Clerk

November 13. 1849. Mr Hackett of Westminster made application to me to be published to Mifs Ann Roach of Fitchburg. J. A. Marshall Town Clerk

November 22. 1849. Mr Thomas H. Divoll of Leominster made application to me to be published to Mifs Nancy Wetherbee of Fitchburg
J. A. Marshall Town Clerk

November 22. 1849. Mr Samuel Litch made application to me to be published to Miss Almira Andrews both of Fitchburg J. A. Marshall Town Clerk.

December 7. 1849. Mr Charles Miles of Concord made application to me to be published to Mifs Eveline Tenney of Fitchburg J. A. Marshall Town Clerk

December 8th 1849. Mr Charles T. West of Fitchburg made application to me to be published to Mifs Laura G. Lazell of Wilbraham Mass. J. A. Marshall Town Clerk

December 8th 1849. Mr Thomas H. Barker made application to me to be published to Mifs Lydia Ann Jones both of Fitchburg. J. A. Marshall Town Clerk

December 15th 1849. Mr Henry W. Eddy of Worcester made application to me to be published to Mifs Julia A. Foster. of Fitchburg. J. A. Marshall Town Clerk

December 15th 1849. Mr Zachariah F. Young of Fitchburg made application to me to be published to Mifs Angelia Ballou of Royalston
J. A. Marshall Town Clerk

[278] December 24th 1849. Mr Nathan L. Battles made application to me to be published to Mifs Mary B. Sevor both of Fitchburg. J. A. Marshall Town Clerk

December 29. 1849. Mr Leonard Smith made application to me to be published to Mifs Myra A. Maynard both of Fitchburg. J. A. Marshall Town Clerk

1850.

January 5th 1850. Mr Charles Sawtell made application to me to be published to Mrs Sarah H. Hartwell both of Fitchburg. J. A. Marshall Town Clerk

January 15th 1850. Mr Marshall Livermore of Fitchburg made application to me to be published to Mifs Clara Lawrence of Ashby. J. A. Marshall Town Clerk

February 13. 1850 Mr Abram Osborn made application to me to be published to Mrs Polly Taylor both of Fitchburg. J. A. Marshall Town Clerk

February 14. 1850. Mr Sewall F. Adams of Fitchburg made application to me to be published to Mifs Mary Mansfield of New Ipswich New Hampshire
J. A. Marshall Town Clerk

February 23. 1850. Mr Alonzo J. Thomas made application to me to be published to Mifs Louisa Nichols both of Fitchburg. J. A. Marshall Town Clerk

N. B. The last five applications entered above have been transferred to new book Lettered "*Intentions of Marriage Book 1.*" where the Intentions of Marriage Commencing the year 1850. may be found
Jonas A. Marshall Town Clerk

[279] E. F. Bailey—Registrar.

MARRIAGES PRIOR TO A. D. 1800. SOLEMNIZED IN OTHER TOWNS.

The following, is a list of Marriages,—being certified copies of record—receivied from the Town Clerks, from various towns in the State; made in compliance with the provisions of chapter 84, section 4, of the acts of 1857.

February 13. 1771—Ebenezer Thurston of Fitchburg & Lydia Flagg of Worcester were joined in marriage by Thaddeus Maccarty Minister of Worcester

April 16. 1789—Mr. Nehemieh Fuller of Fitchburg to Mifs Hannah Wiswell of Worcester, by Aaron Bancroft.

Feb. 17. 1797. Mr Tim^{o} Gray of Fitchburg to Mifs Abigail Stone of Worcester. by Samuel Austin.

A copy of record, Attest Samuel Smith, City Clerk.

Worcester Sep^{t} 17. 1857.

Recorded by E. F. Bailey Town Clerk.

Aug. 31. 1790. Kendall Boutwell Jr. of Fitchburg to Betsey White of Fitchburg, by Timothy Whiting Jr. J. D.

Aug. 21. 1796. William Craig of Fitchburg to Jemima Stone of Lancaster by Rev. Nathl. Thayer.

Feb. 14. 1781. Stephen Fuller of Fitchburg & Anna Lippenwell of Lancaster by Josiah Wilder J. D.

Oct. 14. 1784. Samuel French of Fitchburg & Eunice White of Lancaster—by Josiah Wilder J. D.

Jany 9. 1771. Thomas Stearns of Fitchburg & Molly White of Lancaster, by Rev. Tim^{o} Harrington.

Jany 4. 1774. Phineas Sawyer of Fitchburg & Mary Prescott of Lancaster, by Rev. Tim^{o} Harrington.

Nov. 12 1787. Stephen Thurston of Fitchburg & Mary Osgood of Lancaster—by Rev. Tim^{o} Harrington.

June 23. 1784. Daniel Willard of Fitchburg & Relief Phelps of Lancaster. by Josiah Wilder J. D.

A true copy of record,—

Attest: J. L. S. Thompson Town Clerk

Lancaster Oct. 3. 1857.

[280] E. F. Bailey—Registrar.

John Thurston of Fitchburg and Lydia Kimball of

Bradford were married April 28. 1768.—by Rev. William Balch.

A true copy from the records of the town of Bradford
Attest: Nathan Fletcher Town. Clerk.

Bezeliel Gipson of Fitchburg with Lois Billings of Acton were married by the Rev. Moses Adams, Nov. ye 25th 1784.

George Woods of Fitchburg and Sarah Sartel of Acton were married by the Rev. Moses Adams, Jany ye 17th 1782.

A true copy from the records of Acton—
Attest: Wm D. Tuttle} Clerk

Nov. 25. 1790—Jesse Stevens of Fitchburg & Molly Spaulding of Chelmsford—by Zacr Wright, Justice Peace—

Feb. 14. 1791. Joseph Richardson of Fitchburg & Ruth Stevens of Chelmsford—by Zacr Wright Justice of Peace

April 5. 1792. Ephraim Spaulding of Fitchburg & Lydia Spaulding of Chelmsford—by Zacr Wright Justice Peace

A true copy from the records of marriages
Attest: J. W. P. Abbott Town Clerk.

Westford Oct. 19. 1857—

Jany 7. 1782—Asa Russell of Fitchburg & Lucy Brewer of East Sudbury—by Rev. Josiah Bridge—

July 3. 1788—Abijah Mead of Fitchburg & Jane Curtis of East Sudbury—by Joseph Curtis, Justice Peace.

A true copy from the records of East Sudbury (now Wayland)

Attest: Henry Wright Town Clerk of Wayland—

Wayland, Oct. 26, 1857.

Benjamin Walker & Esther Pierce were married Jany 25th 1785—

According to the record of publishments, Benj—Walker was a resident of Fitchburg—A true copy of record—Attest: E. F. Webster—Town Clerk of Chelmsford Oct. 26. 1857—

David Gibson of Fitchburg & Anne Barton of Sutton were married April 29. 1778—by Rev. Ebenr Chaplin.

A copy of record,

Attest: Salem Chamberlain, Town Clerk of Sutton

[291] E. F. Bailey Registrar

Isaac Gibson of Fitchburg and Abigail Bennett of Leominster married Nov. ye 27. 1766.

John Goodridge of Fitchburg to Desire Nichols of Leominster October ye 14th 1768.

Samuel Danforth and Sarah England both of Fitchburg were married Aug. 17. 1780—by Israel Nichols—Justice Peace

Jacob Allen of Fitchburg and Sarah Boutell of Leominster November ye 3d 1784.

Mr. John Tolman and Mrs. Hannah Pierce both of Fitchburg, were married Sept 1. 1785—by Israel Nichols Jus. Peace.

Capt John Goodridge of Fitchburg, and Mifs Prudence Butler of Leominster—July ye 9th 1789.

Aaron Wheeler of Fitchburg, was married to Anna Perkins of Leominster, September 13. 1790.

Daniel Stearns of Leominster and Martha Kemp of Fitchburg—May ye 5th 1791.

Nathaniel Boutell of Fitchburg, was married to Polly Hill of Leominster. May ye 9th 1793—

Benjamin Fuller of Fitchburg and Phebe Poor of Leominster were married March ye 26th 1795, by Wm Nichols Jus. Peace

Daniel Mansfield Stearns of Fitchburg was married to Mary Wilder, April 6. 1797. by Rev. Francis Gardner.

A copy of record,

J. C. Allen Town Clerk of Leominster

Leominster Oct. 27. 1857.

Dec. 26. 1765—Jeremiah Gay Jun. of Needham & Lydia Ware of Fitchburg—a copy from the church record of marriages by Rev. John Rogers—

Certified to, by J. C. Allen Town Clerk of Leominster.

Paul Fitch of Fitchburg and Mary Jaquith of Billerica were married by the Rev. Mr. Cumings July 9th 1767.

A true copy from the records of Billerica.

Attest: Dudley Foster Town Clerk.

Nov. 24. 1857

[292] E. F. Bailey Registrar

Caleb Perry of Fitchburg to Deborah Fairbank of Holliston were married April ye 14th 1799. by Rev. Timothy Dickinson.

A true copy of record.

Attest: Hiram F. Morse, Town Clerk of Holliston.

Charles Whitney of Petersham, and Elizabeth Kimball of Fitchburg, married Oct. 31st 1765. by Aaron Whitney Minister of the Gospel—A copy of record.

Attest: Lewis Whitney} Town Clerk of Petersham

Oliver Fulsom to Betty Barrit both of Fitchburg married Sept 27th 1793—by Abner Holden Jus. Peace—

Mr. Jonas Marshall Junr of Fitchburg to Abigail Whitman of Westminster, married June 2d 1799—by Abner Holden Jus. Peace.

A true copy of Record of Westminster.

Attest: F. Allen, Clerk.

James Danforth of Fitchburg & Hannah Reed of Lexington, were married Nov. 28. 1782.

A copy from the record of marriages in the town of Lexington. Attest: A. W. Bryant Town Clerk.

Richard Miles of Fitchburg and Sarah Burnap of Reading, were married May 31. 1798—by Rev. Eliab Stone.

A true copy from the Marriage Records of Reading—

Attest: Horace P. Wakefield Town Clerk.

Reading Dec. 14, 1857—

Elijah Hollis of Fitchburg & Lucy Parmenter of Oakham were joined in marriage April 17th 1781. by Joseph Buckminster

A true copy of record

Attest: Zadock W. Gates Town Clerk.

Rutland Mafs. January. 1858.

[293] E. F. Bailey—Registrar

John Bufs of Fitchburg and Mary Wood of Lunenburg were married by the Rev. Mr. Adams. Jany 1st 1767.

Elijah Carter of Fitchburg & Jane Goodridge of Lunenburg were married January ye 18th 1770.

Joseph Down of Fitchburg & Martha Wood of Lunenburg were married December ye 22d 1768.

Timothy Farley of Fitchburg and Sarah Colburn of Lunenburg were married, by Benjr Goodridge Esq. Novr 19th 1765.

Ezekil Fowler of Fitchburg & Dorcass Bradstreet of Lunenburg, were married October ye 25. 1768.

John Farwell of Fitchburg & Sarah Hovey of Lunenburg were married March ye 16. 1769.

Edmond Frost of Lunenburg & Lydia Boynton of Fitchburg was married by Benjr Goodridge Esq. January ye 11th 1773.

Jacob Steward of Fitchburg & Elizabeth Pierce of Lunenburg were married, by the Rev. Mr. Adams. Nov. 18th 1766.

Solomon Day of Fitchburg and Lucy Whitney, were married by Rev. Zabdial Adams Mar. 5. 1797.

A true copy from the Records of Lunenburg—

Dec. 21. 1857. Attest: James Putnam Town Clerk—

The following is a correct copy of a record kept for thirty six years by the Reverend Zabdiel Adams, of the marriages solemnized by himself during his public ministry in the town of Lunenburg, viz:

John Gibson & Hannah Martin,—Fitch. Sept 16, 1766.

John Dunsmoor, L. & Mary Kimball—Fitch. Sept 30, 1766.

John Wood & Sarah Thurston—Fitchbg—Nov. 24, 1767.

Ebnr Harrington & Martha Witt—Fitchg Nov. 26, 1767.

Joshua Parce—Fitchg & Martha Foss Nov. 23. 1769.

Doctr Peter Snow, Fitchbg & Elizabeth Adams—Lung. Nov. 26, 1789.

Eben Fullom Fitch. & Abigail Stiles Lun. Sept 26, 1791.

William Kilbourn Jun. & Polly Mace of Fitchbg January 12, 1796.

Asa Farwell and Vashti Carter both of Fitchburg May 24, 1796.

Jonathan Boynton Jun. of Fitchburg & Sally Martin Decm. 15, 1796.

A true copy from the Records of Lunenburg

Dec. 21, 1857. Attest: James Putnam Town Clerk—

[294] E. F. Bailey Registrar

Jonathan Page Jr. & Tamer Sheldon both of Fitchburg were married Feby 9th 1797. by the Rev. John Cushing.

Capt Benj. Marshall and Phebe Flint both of Fitchburg were married Jany 15th 1796. by Rev. John Cushing.

Ensign John Adams of Ashburnham & Dolly Gibson of Fitchburg were married Dec. 1. 1796. by Rev. John Cushing.

Elijah McIntire of Fitchburg and Katherine Hall of Ashburnham were married Jany 8th 1778. by Rev. John Cushing.

David Hart and Lucy Page both of Fitchburg were married Jany 21. 1796. by Rev. John Cushing.

A true copy of the record of marriages of the town of Ashburnham. Attest: William P. Ellis Town Clerk—

Ashburnham. Dec. 29, 1857.

Harvard, Jany 8th 1858.

Dear Sir—Below please find copy of record which I transmit to you in compliance with requirements of Chap. 84 Sec. 4 of the Acts of 1857.

Names		Residences	By whom	Date
Jonathan Page	of	Fitchburg	Israel Taylor	Feby. 2d
Esther Willard	"	Harvard	Justice of the Peace	1769.
Isaac Gibson Jun	"	Fitchburg	Rev. Daniel Johnson	March 16,
Lois Sampson	"	Harvard		1773
Aaron Hodgskins	"	Fitchburg	Rev. Daniel Johnson	July 19
Phebe Wintworth	"	Harvard		1773
Joseph Buffum	"	Fitchburg	Isaiah Parker	March 21
Sarah Haskell	"	Harvard		1784.
Joel Cutting	"	Fitchburg	Isaiah Parker	Feby. 23
Eunice Carleton	"	Harvard		1797.

A true copy of record.

Attest: Trumbull Bull, Town Clerk.

[295] E. F. Bailey. Registrar.

Zachariah Whitney of Fitchburg & Elizabeth Wetherbee of Harvard were married to each other August 18th 1774, by Rev. Daniel Johnson.

A true copy of record,

Attest: Trumbull Bull Town Clerk.

Harvard Jany 11. 1858.

1772. Nov. 18th Revd John Payson of Fitchburg and Mifs Anna Perkins of Lynnfield, were married by the Revd Benjamin Adams of Lynnfield.

Copied from the Parish Records.

Attest: John Danforth Jr. Town Clerk of Lynnfield.

Lynnfield Jany 13th 1858.

Littleton. May ye 21st 1765, then Capt David Goodridge of Fitchburg and Lydia Wood of Littleton were joined in marriage by the Reverend Mr Daniel Rogers of Littleton as by certificate under his hand.

A copy from the Records of Littleton

Attest: B. Edwards, Town Clerk.

Littleton Jany 27, 1858.

1784. July 1st Jabez Stevens of Fitchburg and Esther Bemis of Waltham were married by Rev. Jacob Cushing

A true copy

Attest: F. M. Stone Town Clerk.

Waltham Dec. 1. 1857.

[296] J. T. Farwell Registrar.

Dec. 8. 1782 Samuel Darby of Fitchburg and Hepsibah Wheeler of Concord were married by Justice Cummings.

Nov. 14. 1780 Joseph Polly of Fitchburg and Eunice Melvin of Concord were married by Justice Cummings.

Aug. 16. 1780. Thomas Thurston of Fitchburg and Lydia Davis of Concord were married by Rev. Ezra Ripley.

A true copy of Record

Attest: Geo. Heywood Town Clerk.

Concord Nov. 1857.

[297] Blank.

[**298**] Blank.

[**299**] Blank.

[**300**] Record of Marriages. 1841.

To J. A. Marshall M. D. Clerk of the Town of Fitchburg

I have joined in marriage within the year last preceeding the following persons

May 21. 1840. Mr Reubin Gibson & Miſs Louisa Pierce both of Fitchburg.

May 26. 1840. Mr James P. Putnam & Miſs Abbey S. Upton both of Fitchburg.

Sept. 16. 1840. Capt Ephraim Hartwell & Miſs Charlotte Cheever both of Fitchburg.

Sept. 24. 1840. Mr John F Murdock of Westminster & Miſs Mary M. Bowker, of Fitchburg.

Sept. 30. 1840. Mr Silvanus Kendall of Big Grove. Ill. & Miſs Edah Baldwin of Fitchburg

Dec. 10. 1840 Mr Samuel Coffin & Mrs Harriet Ayer, both of Concord N. H.

Dec. 17. 1840. Mr Alfred Wetherbee & Miſs Phebe Durant, both of Fitchburg.

Jan. 21. 1840. Mr Ephraim Crocker & Miſs Elvira Kimball both of Fitchburg

Ebenezer W. Bullard Pastor of the C. C. Church

Fitchburg Maſs April 14. 1841.

Recd. April 1841 & Recorded by

J. A. Marshall Town Clerk

To the Town Clerk of Fitchburg.

This certifies that I have joined in marriage the following persons within the year preceeding the last day of April 1841. at the time & in the town specified.

1840 in Fitchburg

May 4th Mr Ezekiel Webster of Northfield & Mrs Elizabeth Cushing of Fitchburg

June 23 Mr Joseph Hunter & Miſs Nancy P. Richardson both of Lunenburg

August 20 Mr David C. Whitcomb & Miſs Lorinda Sawtell both of Fitchburg

[**301**] Oct. 1. 1840 Mr Amos Cutter & Miſs Mary Barnes both of Westminster

Dec. 2d In Lunenburg Mr Edward Coleman of Boston & Miſs Eliza Ann Turner of Lunenburg.

Dec. 29. In Fitchburg Mr Ambrus W. Spaulding of Jaffrey N H & Miſs Caroline B. Benjamin of Fitchburg

March 6th 1841 Mr Abijah Carter of Stow & Mrs Nancy Pierce of Fitchburg

April 11th Mr James Carr & Mrs Mary Tawney both of Fitchburg.

Calvin Lincoln Minister of the Gospep

Fitchburg April 30. 1841

Recd April 1841 & Recorded by

J. A. Marshall T. Clerk

I hereby Certify that on the 29th of May. in the year 1841 I joined in Marriage. at Fitchburg Mr Ira T. Gleason to Miſs Jane H. Putnam both residents in Said Town A Crocker Jus. peace

Fitchburg April 20. 1842

Recd. April 1842 & Recorded by

J. A. Marshall Town Clerk

To the Town Clerk of Fitchburg

This certifies that during the year ending April 1st 1842. I have joined the following persons in Marriage

In Fitchburg

1841. May 11th Mr Arrington Gibson 2nd & Miſs Lucy Curtis both of Fitchburg

May 24th Mr Alvah A Beckwith & Miſs Lucy W. Fairbanks both of Fitchburg

June 2nd Mr Leander Woods of Leominster & Miſs Adeline Baldwin of Fitchburg

Nov 22d Mr Leonard Day & Miſs Susan B. Parker both of Fitchburg

1842. Jan. 11th Mr Moses Perkins & Miſs Abigail M Barker both of Fitchburg

Feb. 9th Mr David Allen Jr. of Leominster & Miſs Lucy W. Lyon of Fitchburg

Calvin Lincoln Minister of the Gospel

Fitchburg April 20. 1842

Recd. April 1842 & Recorded by

J. A. Marshall Town Clerk

[302] Record of Marriages.

Married April 1. 1841 in Fitchburg Nero Sherwin & Harriet Weston, both of Townsand

April 8. 1841. In Townsand William B. Shattuck & Harriet B. Dyer both of Townsand.

April 15. 1841 In Fitchburg Loren Joselyne & Lucy Ann B. White both of Fitchburg.

July 1st In Townsand Samuel D Evans & Hannah Gibson both of Fitchburg

July 13th In Townsand Ephraim R. Cowdery & Sarah Dinsmore both of Townsand.

July 29 In Fitchburg John Scism & Cynthia Richardson both of Fitchburg

August 14 In Fitchburg Flavel Leach of Ashby & Betsey C. Lovell of Fitchburg

Sept 2d In Fitchburg Joel Davis & Mary R. Lovell both of Fitchburg

Oct 20 In Fitchburg Lovell T. Richardson & Lucy I. Litch both of Fitchburg

Nov 25 In Lunenburg William P. Crocker of Fitchburg & Mary A. Holman of Lunenburg

Feb 22d 1842 In Fitchburg Moses Hale & Abigail C. Stevens both of Fitchburg

March 23 In West Boylston, Stephen Hemenway & Lydia R. Cutting both of West Boylston

I hereby certify that the above named Marriages have been solemnized at the times & places specified by me

Oren Tracy Paster of Bap Chh in Fitchburg Mafs

April 1. 1842.

Recd April 1842 & Recorded by

J. A. Marshall Town Clerk

This certifies that Rev Wm. H. Richards of East Windsor Ct. and Mifs Hannah Wheeler of Concord Mafs were joined in marriage at Concord Mafs. Oct 5. A. D. 1841. by me Joseph Whitman Jr. Minister of the

April 25. 1841. Gospel in Fitchburg Mafs.

Recorded by J. A. Marshall Town Clerk

[**303**] Record of Marriages for 1841 & 1842
To the Town Clerk of Fitchburg

I hereby make return to you of all the marages solemised by me since the first of April eighteen hundred and forty one viz—

June 3d 1841. Mr John Kinsman 2d of Shewsbury Vt. and Miſs Lucy Ann Greely of Fitchburg Maſs.

June 10th Mr John M. Harris of Nashua N. H. & Miſs Betsey Merriam of Fitchburg.

July 1st Mr Edwin Jackson & Miſs Lovina Smith both of Fitchburg.

August 7th Mr Oliver Safford of Boston & Miſs Nancy A. Andrews of Fitchburg.

Sept. 22d Mr John F. Murdock & Miſs Harriet N. Bowker, both of Westminster (married in Westminster)

Nov. 7th Mr Jefferson A. Goodridge & Mrs Parmelia Day both of Fitchburg.

Nov 11th Mr Joseph C. Lovell of West Boylston & Miſs Mary P. Brown of Fitchburg

Dec 30th Joseph Down Esqr. & Miſs Sarah Wood, both of Fitchburg

March 3d 1842. Mr Daniel Wilkins of Londonderry N. H. & Miſs Sarah Hartwell of Fitchburg.

March 3d Mr Samuel Farwell & Miſs Mary Ann Davis, both of Fitchburg.

Ebenezer W. Bullard,
Pastor of the C. C. Church Fitchburg

Fitchburg April 25th 1842.
Recd. April 1842. & Recorded by
J. A. Marshall Town Clerk

[**304**] Record of Marriages for 1841-42
To J. A. Marshall Clerk of the Town of Fitchburg

Sir I hereby certify that for one year next preceeding I have joined in marriage the following persons at the times & places prefixed to their names respectively

At Fitchburg

May 9th 1841. Mr Abel Scott & Miſs Martha Tylor both of Fitchburg

June 1st Mr Levi Mc.Intire of Ashby & Miſs Sarah Tolman of Fitchburg.

At Lunenburg

April 27. 1842 Mr George W. Evans of Winchendon & Miſs Elizabeth Stewart of Lunenburg.

Benja Tolman Minister of the
first Baptist Society of Fitchburg & Ashby.

Fitchburg April 29. 1842.

Recd. April 1842 & Recorded by
J. A. Marshall Town Clerk.

To the Town Clerk of Fitchburg

The following list contains the names of all the persons who have been united in marriage during the year, ending on the first of April 1843.

April 28. 1842 Mr Jonathan Keyes of Westminster & Miſs Susan Hartwell of Fitchburg

May 15 1842 Mr George Safford & Miſs Sophia Sawyer both of Fitchburg

June 1 Mr William S. Down & Miſs Louisa Henry both of Fitchburg

June 29 Mr David Child of Manchester N. H. & Miſs Joanna Burrage of Fitchburg

June 30 Mr John B. Davis of Holliston & Miſs Nancy Sawyer of Fitchburg

Nov 24 Mr Aaron Eaton Jr. & Miſs Eliza W. Ware both of Fitchburg

Nov. 24 Mr William E. Cole of Sutton & Miſs Susan Henry of Fitchburg

[**305**] Record of Marriages for 1842 & 43

Feb 16. 1843 Mr Thomas Livermore of Fitchburg & Miſs Lucy Whitney of Boston

March 30 Mr Daniel M. Whittier of Londendery N. H. & Miſs Nancy Jane Greeley of Fitchburg

E. W. Bullard. Pastor of the
C. C. Church in Fitchburg

Fitchburg April 7th 1843.

Recd. April 1st 1843 & Recorded by
J. A. Marshall Town Clerk

To the Town Clerk of Fitchburg

This certifies that during the year ending April 27th 1843 I have solemised the marriage covnant between the following persons at the time & in the towns respectively placed against their names

In Fitchburg

May 19. 1842 Mr Josiah Hartwell of Fitchburg & Mrs. Sally Stearns of Winchendon

May 27 Mr John L. Joslin & Miſs Louisa Pollard both of Fitchburg

June 1st Mr Joseph Pierce and Miſs Susan A. W. Goodridge both of Leominster.

July 3 Mr William Smith and Miſs Abigail E. Shepherd both of Fitchburg

Nov. 10 Mr Porter S. Putnam & Miſs Sarah S. Cowdin both of Fitchburg

Dec. 4 Mr Stillman Sawin of Westminster & Miſs Sarah J. Wilson of Fitchburg

Dec. 29 Mr Emerson Lewis & Miſs Nancy Hartwell both of Fitchburg

Jan. 31—1843 Mr Eric Carlton of Westminster & Mrs Sarah Hovey of Fitchburg

Feb 8—Mr James Bolster of Gilsum N H. & Miſs Lucinda Petts of Lowell Maſs

In Lunenburg March 15, Mr Manson D. Haws of Leominster & Miſs Lucy Graham of Lunenburg

[**306**] Record of Marriages for 1842 & 43

In Fitchburg

April 3. 1843 Mr R. T. Carter of Worcester & Miſs Loenza Flint of Fitchburg

Calvin Lincoln Minister of the Gospel

April 29—1843 Fitchburg Maſs

Recd April 1843 & Recorded by

J. A. Marshall Town Clerk.

To J. A. Marshall Esqr Town Clerk of Fitchburg

April 5 1842 I married at Fitchburg Daniel L Wares & Enice Wheeler both of Fitchburg

April 29 At Fitchburg Sherebiah F. Sawtelle & Sarah M. Woodbury both of Fitchburg

Sept 14 At Fitchburg Allen Loud Newton of Templeton & Martha M. Woodbury of Fitchburg

Oct. 11 At Fitchburg William C. Ellick of New Ipswich N. H. & Mary E. Adams of Fitchburg

Dec 4 At Fitchburg Joseph Davis of Rutland & Lydia Adams of Fitchburg

Dec 15 At Fitchburg Moses D. Richardson of Leominster & Eunice T. Smith of Fitchburg

Dec 25 At Fitchburg Jed Mayo & Mrs Rebecca W. Searle both of Fitchburg

Jan 9 1843 At Fitchburg William Martin of Lowell & Joanna L. Durant of Fitchburg

The above marriages were Solemised at the times & places named by Oren Tracy Pastor of the Village

April 29. 1843 Bap. Church in Fitchburg

Recd. April. 1843 & Record by

J. A. Marshall Town Clerk

To J. A Marshall. Town Clerk of Fitchburg

Mr George W. Aldrich & Miſs Lydia Wright both of Fitchburg were joined in marriage in the town of Westford on the 18th of April 1843 before me

John Parkhurst Minister of the Gospel

Chelmsford April 20, 1843

Recd. April 24. 1843 & Recorded by

J. A. Marshall Town Clerk

[**307**] Record of Marriages for 1842 & 43

To the Town Clerk of Fitchburg, I hereby certify that for one year next preceeding I have joined in Marriage the following persons at the times & places set against their names respectively—

At Lunenburg

April 27. 1842. Mr George W. Evins of Winchendon & Miſs Elizabeth Stewart of Lunenburg.

At Fitchburg Nov. 9 1842 Mr William Hale of Winchendon & Miſs Abigail Stewart of Lunenburg

Benja Tolman Minister of the first

Baptist Church in Ashby & Fitchburg

Fitchburg April 1843.

Recd. April 1843 & Recorded by

J. A. Marshall Town Clerk

To the Town Clerk of Fitchburg Mafs.

This Certifies that Mr Abijah W. Carter of Roylston Mafs. & Mifs Mary Ann Newhall of Templeton Mafs were joined in marriage by me in Fitchburg on the 5th of June A. D. 1843. also that.

Mr Reubin Smith & Mifs Charlotte Amanda Hale both of Fitchburg were joined in marriage by me, in Fitchburg on the 18th of Sept. 182

J. Whitman Jr
Minister of the Gospel Fitchburg Mafs

April 27. 1843.

Recd. April 1843. & Recorded by—

J. A. Marshall Town Clerk

Feb. 13. 1843 I hereby certify that I joined in marriage Mr Robert Daws of and Mifs Ruth Cummings both of Fitchburg on the day above named

Horrace Newton Jus of Peace
Recorded by J. A. Marshall Town Clerk.

[**308**] Record of Marriages 1843.

To J. A. Marshall Town Clerk of Fitchburg

Dear Sir—A. Statute of our State makes it my duty to certify you that

Mr George W. Aldrich & Mifs Lydia Wright both of Fitchburg were joined in marriage in the Town of Westford on the 18th day of April in the year of our Lord 1843. before me

John Parkhurst Minister of the gospel

Chelmsford April 20, 1843.

Recd April 1843. & Recorded by me

J. A. Marshall Town Clerk

This certifies that Mr Wm. Winch & Mifs Olive Rebecca Pierce both of Fitchburg were joined in matrimony in Fitchburg by me. on the 7th day of May A. D. 1843

J. Whitman Jr Minister of the Gospel
Recorded by J. A. Marshall Town Clerk

This certifies that Mr Sereno Fisk of Billerica and Mifs Lucinda Bradford of Fitchburg were joined in matrimony by me in Fitchburg on the 25th day of July A. D. 1843.

J. Whitman Jr Minister of the Gospel Malden

Recd July 25, 1843. & Recorded by me

J. A. Marshall Town Clerk

To J. A. Marshall Esq Town Clerk of Fitchburg

On the first day of Jany 1844. I Solemnized a marriage between Mr Charles D. Gale and Mrs Mary J. Reed both of Fitchburg. Wm. P. Paine Pastor of the

Holden Jan'y. 1. 1844— Cong Church in Holden

Recd January 1844. & Recorded by

J. A. Marshall Town Clerk

[**309**] Returnes of Marriages 1844—April—

April 30. 1844. To the twon Clerk of Fitchburg

This certifies that during the year next preceeding this date I have joined in marriage the following persons at the time and in the towns respectively placed against their names—

In Fitchburg 1843. June 13th Mr Horace R. Rice and Mifs Elizabeth E. Coldwell both of Fitchburg.

July 5th Mr Aaron White of Worcester and Mildred Woodbury of Fitchburg.

In Lunenburg July 25th Rev. William Cushing & Mifs Margaret Louisa Wiley both of Lunenburg.

In Fitchburg Oct. 10th Mr Edmund A. Bailey & Mifs Elisabeth A. Page both of Lunenburg.

Oct. 19th Mr Alpha Smith & Nancy M. Waite both of Fitchburg.

Oct. 30th Capt. Levi Pratt and Mifs Eunice Goodridge both of Fitchburg.

Nov 30th Mr Henry B. Leland & Mifs Mary Whitemore both of Fitchburg.

Nov. 30th Mr Charles W. Holt & Mifs Abby D. Baldwin both of Fitchburg

1844. In Ashby Feby. 8th Mr David L. Lawrence and Mifs Mary E. Symonds both of Ashby.

In Fitchburg March 26th Mr J. B. Green of Worcester & Miſs Sarah Johnson of Fitchburg.

Calvin Lincoln Minister of the Gospel in Fitchburg.

Recd April 1844. & Recorded by

J. A. Marshall Town Clerk

Fitchburg Dec. 22d 1843. At ½ past 6. o'clock P. M. I united in the bonds of matrimony at the Work. House in Fitchburg Joel Lawrence and Sally Miles both inmates of the work House they having been published as Law directs. H. Newton Justice of the Peace

Recd April 1844. & Recorded by

J. A. Marshall Town Clerk

[**310**] Returnes of Marriages 1844. April—

To the Town Clerk of Fitchburg.

I hereby make return of all the marriages Solemnized by me since the first of April 1843.

At Fitchburg

June 6. 1843. Mr Levi R. Stowell of Lyndon Vermont and Miſs Abby C. Deane of Fitchburg Mas.

Also August 30. 1843. Mr William G. Wyman and Miſs Lucretia L. Brown both of Fitchburg.

Also Sept 27. 1843 Mr Charles T. Thurston and Miſs Martha A. Cozzens both of Fitchburg.

Also April 30th 1844. Mr Enzworth T. Ruſsell & Miſs Susannah A. Bliſs both of Fitchburg.

E. W. Bullard Pastor of the C. C. Society &c

Fitchburg April 30. 1844.

Recd April 1844 & Recorded by

J. A. Marshall Town Clerk.

For record in the Town Clerks office Fitchburg.

This is to certify that I married in Fitchburg Sept. 21. 1843. Mr Ebenezer Jones of Lunenburg and Miſs Asenath Chafin of Townsend.

Also in Shirley Sept 24. 1843. Mr Joseph J. Waters of Townsend & Miſs Cynthia Eliza Barrett of Shirley

Also in Fitchburg Oct. 6. 1843. Mr Francis Lowe and Mifs Sarah A. Boynton both of Fitchburg.

Also in Fitchburg Nov. 20. 1843. Mr. George A. Fuller of Grafton Vermont & Mifs Amenia E. Davis of Ashburnham Oren Tracy Pastor of the Bap. Chh.

April 29. 1844. in Fitchburg.

Recd April 1844. & Recorded by

J. A. Marshall Town Clerk

To J. A. Marshall Clerk of the Town of Fitchburg I certify that for one year next preceeding I have joined in Marriage the following persons. April the 13th 1844. at Fitchburg Mr Stephen Tolman of Fitchburg and Mifs Susan H. Fisher of Lyndon Vermont.

Benja Tolman Minister of the First Baptist Society in Fitchburg.

Fitchburg April 30. 1844.

Recd April 1844. & Recorded by

J. A. Marshall Town Clerk

[**311**] Returns of Marriages April 1844—

I hereby certify that the following persons have been united in marriage by me agreeable to the laws of this commonwealth.

Aug. 6. 1843. At. Fitchburg Mr John Chase and Mifs Mariah Parkhurst. both of Fitchburg

Aug. 15. 1843. At. Fitchburg Mr Henry E. Bradford and Mifs Lucy Ann. Proctor both of Fitchburg.

Oct 8th 1843. At Lunenburg Mr George Green of Westfield and Mifs Nancy Emory of Lunenburg.

Oct. 12th 1843. At. Fitchburg Mr Samuel Walton of Winchendon and Mifs Elizabeth Jaseph of Fitchburg

Nov. 11th 1843. At Fitchburg Mr Joel Parker and Mrs Rachel Pratt both of Fitchburg

Nov. 30. 1843. At. Fitchburg Mr Thomas P. Heywood of Fitzwilliam N. H. and Mifs Hannah Dean of Fitchburg.

Dec. 7. 1843. At Fitchburg Mr Israel Wetherbee Jr of Winchendon and Mifs Melvina Weston of Fitzwilliam N. H.

Feb 11. 1844. At Lunenburg Rev. Randall Mitchell of Wilton Me. and Miſs Mariah L. Jones of Lunenburg.

Luman Boyden Minister of the Gospel

Fitchburg April 30th 1844.

Recd April 1844. and Recorded by

J. A. Marshall Town Clerk

For Marriages after this See another Book under a new Law. J. A. M. T. C.

I hereby certify that Edward H. Fox & Adaline S. Bolton both of Fitchburg Maſs. were Joined in marriage by me on the 26th day of June 1844.

C. C. Barnes Minister of the Gospel.

Fishersville Conn.

Recorded by me March 31st day of March 1848.

J. A. Marshall Town Clerk

[**339**] Record of marriages in the town of Fitchburg

Sept. 4, 1815. Mr Ebenezer C. Fuller married to Miſs Sarah Stone both of Fitchburg.

Decemr 14 1815 Mr Abel Thurston married to Miſs Eunice Allen both of Fitchburg.

Decemr 28, 1815 Mr Silas Lawrence of Maſon married to Miſs Lucy Kinsman of Fitchburg.

Jan. 3. 1816. Mr Moses May of Leominster married to Mrs Kezia Putnam of Fitchburg.

January 9, 1816 Mr William Harper of Jaffrey maried to Miſs Mary Poor of Fitchburg.

April 16, 1816 Mr Joseph Fairbanks of Gardner married to Miſs Ruth Jaquith, of Fitchburg.

April 18 1816 Mr Aſa Kinsman married to Miſs Martha Stone both of Fitchburg.

August 6th 1816 Mr Boilston Poor married to Miſs Sibil Farnsworth both of Fitchburg.

Sept. 29th 1816 Mr Alpheus Kimball married to Miſs Harriet Stone both of Fitchburg.

Octr 23, 1816 Deaⁿ Iſaac Davis of Northborough married to Mrs Betsey Thurston of Fitchburg

November 15. 1816, Mr. Edward Smith married to Miſs Lois Hartwell both of Fitchburg.

[**340**] November 28. 1816. Capt. John Thurston married to Miſs Elizabeth Descom both of Fitchburg.

November 28, 1816 Mr. Edward Fuller Jr of Leominſter married to Miſs Sally Oſborn of Fitchburg.

December 1st 1816. Mr. Amos Wheeler 2d married to Miſs Susan Hutchinson both of Fitchburg.

December 29. 1817. Mr. Elnathan Gorham of Troy New Hampſhire married to Miſs Eliza Wheeler. of Fitchburg.

Feby. 13, 1816 Mr. Samuel Phelps Jr. married to Miſs Polly H. Phelps both of Fitchburg.

The above marriages were solemnnized by the Revd Wm Eaton and receivd Decemr. 24, 1817. & Recorded by
Peter Snow Town Clerk

On the 3d day of February 1818. I joined in marrige Mr. Moſes May of Leominster with Mrs Polly Brown of Fitchburg. Peter Snow Just. Peace.

On the 25 day of may 1817. Mr. Ebenr. Bailey of Westmorland in the State of New-Hamſhire married to Mrs Lucy Goodsmith of Fitchburg

August. 27. 1817 Mr Jacob. W. Barton married to Miſs Catharine Farnsworth both of Fitchburg

The above marriages were Solomnized by John Shepley Esqr. And recorded by Peter Snow Town Clerk.

On the 22 day of October 1818. I joined in marriage Mr. Samuel Straton of Ringe in the State of New Hamſhire with Miſs Louiſa Gibson of Fitchburg.
Peter Snow Just. Peace.

This may certify that on the 26th day of November 1818 I joined in marriage Mr. Saml. Smith with Miſs Ruth Badcock both of Fitchburg Benjamin Toleman.
Recorded by Peter Snow Town Cler

[**341**] This certifies that the following is a correct list of the marriages that I have solemnized since April 1st 1817.

Apr^{l} 13. 1817. Mr Jacob Polly to Miſs Lois Gibson both of Aſhby

Sept. 29. 1817 Mr Nathan Silvester to Miſs Lucy Whittemore both of Fitchburg

Octr 5. 1817 M^{r} Moſes Sartwell to Miſs Clarriſsa Farnsworth both of Fitchburg

Octr 30 1817. Mr Adam Butler of Lunenburg to Miſs Sally Hilton of Fitchburg

Decem^{r} 18 1817 Mr Joshua Melven to Miſs Eliza Durant both of Fitchburg

Feb. 6 1818. Mr Jonah Rice of Princetoton to Miſs Nancy Hill of Fitchburg

February 12, 1818 Mr Levi Pratt to Miſs Emily Fuller both of Fitchburg.

Apr^{l} 7 1818 Mr Jonathan Stearns of Millford to Miſs Lucy Tuttle of Fitchburg.

Apr^{l} 24 1818 Mr Saml Learned to Miſs Nabby Jaquith both of Fitchburg.

Apr^{l} 24 1818 Mr Abel French to Miſs Mary Kilborn both of Fitchburg

July 16, 1818 M^{r} Aſa Longley of Leominster to Miſs Mary C. Fairbank of Fitchburg

Sept. 6, 1818 Mr Thomas Robins of Mason New hamſhire To Miſs Mary Foſter of Fitchburg

Sept. 15. 1818. M^{r} Aſa Sawyer to Miſs Nancy Thurston of Fitchburg

Decem^{r} 3^{d} 1818. Mr John Lowe to Miſs Fanney Boutell both of Fitchburg

Decem^{r} 3 1818 Mr Jonas Holder Holden of Shirley to Miſs Nancy Kimball of Fitchburg

March 25, 1819. Mr John Williams to Miſs Sarah Eaton both of Fitchburg.

March 31. 1819. Mr David Baldwin Jr. to Miſs Polly Boynton both of Fitchburg

Apr^{l} 1. 1819 Mr Amos Ware Jr. of Paxton to Miſs Mary Goodridge of Fitchburg

Apr^{l} 8 1819. Mr Jabez Sawyer Jr. to Miſs Susan O. Thurston both of Fitchburg

Apr^{l} 22. 1819. Mr Jeduthan Warren Jr. of Weſtminster to Miſs Lydia K. Oſborn of Fitchburg.

May 5. 1819. Mr John Wheeler Jr. of Afhby to Mifs Polly L. Whittemore of Fitchburg

Attest William Eaton.
Recorded by Peter Snow Town Cler

This Certifies that the following is a correct list of the Marriages, which I have Solemnized Since June 1. 1819

June 17. 1819. Mr Saml. Smith of Leominster to Mifs Abigail Baldwin of Fitchburg.

July 25. 1819—Mr Thomas Durant to Mifs Sarah Cowdin both of Fitchburg

[342] Augt 26. 1819. Mr Reuben Worcester of Ashby to Mifs Eunice Gibson of Fitchburg

Sept. 16. 1819. Mr Daniel Low to Mifs Betsey Phelps both of Fitchburg

Oct. 7. 1819. Mr Amos Lawrence to Mifs Mary Whiting both of Fitchburg

Dec 2. 1819. Mr John Campbell to Mifs Betsey Allen both of Fitchburg

Dec 19. 1819 Mr John Kendall Jun of Leominster to Mifs Sarah W. Richardson of Fitchburg

Dec 28. 1819. Mr Solomon Gibson Jun to Mifs Polley Billings both of Fitchburg

Dec 29. 1819 Mr. Benja Hartwell to Mifs Betsey Baldwin both of Fitchburg

Feb 16. 1820. Mr John Whitcomb of Heath to Mrs Dorcas Farwell of Fitchburg

Jan 10. 1820. Mr Isaac Bartlett of Holden to Mifs Susan H. Parker of Fitchburg

Mar. 8. 1820. Mr John Chamberlain to Mifs Nancy Stone both of Fitchburg

Fitchburg April 1. 1820. Attest Wm. Eaton.

A True Copy— Attest Walter Johnson Town Clerk

To Walter Johnson, Town Clerk of the Town of Fitchburg.

I have Joined in marriage within one year last past the following persons, to wit

May 13. 1819—Mr Daniel Works of Fitchburg with Mifs Hannah Sheldon of Fitchburg

Dec 30. 1819 Mr Cyrus Boynton of Fitchburg with Mifs Jerusha Flint of Fitchburg.

Given under my hand this twenty fifth day of April A. D. 1820 Calvin Willard Jus. Pacis.

A true copy Attest Walter Johnson Town Clerk

This Certifys that the following is a correct lift of the Marriages, which I have solemnised, in the Town of Fitchburg since March 8. 1820

1820 Apl. 18. Mr Francis Haynes of Bolton to Mifs Mary Brown of Fitchburg

May 18. Mr John Simonds of Leominster to Mifs Sarah Hale of Fitchburg

June 1. Mr Ebenr Hutchinson Jr to Mifs Rachel Willard both of Fitchburg

June 15. Mr Joseph Simonds to Mrs Polly Boutell both of Fitchburg

Augt. 6. Mr Artemas Simonds to Mifs Polly Boutell, both of Fitchburg

Sept. 13. Mr Oliver Haskell of Templeton to Mrs Lydia Farwell of Fitchburg

Nov. 23—Mr Asa P. Cowdin to Mifs Deborah Adams both of Fitchburg

1821. Jan. 25. Mr Samuel Mefser of New London. New. Hampshire to Mifs Thirza Battles of Fitchburg.

[**343**] 1821. April 11. Mr Aaron Darby Jur to Mifs Sally F. Newman both of Fitchburg

Apl 26. Mr Stephen Low to Mifs Susan Kinsman both of Fitchburg

Fitchburg May 1821 Attest Wm. Eaton
Recorded by Walter Johnson Town Clerk

February 8 1821 I joined in marriage Mr Daniel Lapham with Mifs Susannah Smith both of Fitchburg

May 13 1821 Mr Joseph Mcintire with Mifs Cynthia Silvester both of Fitchburg

April 21, 1822 Mr John Carter with Mifs Phebe Marble both of Fitchburg

April 22 1822 Mr Ebenr Witherington with Mifs Phebe Phelps both of Fitchburg

April 30 1822 Mr Benjamin Flint Jr with Mifs Seve Battles both of Fitchburg. Peter Snow Just. Peace
Recorded by Peter Snow Town Clerk

This certifies that the following is a correct list of the marriages which I have Solemnized in the town of Fitchburg since May 1st 1821.

July 12 1821 Mr Daniel Collins, to Mifs Dorcas Wheeler both of Fitchburg

Augt 9th Dea. Jacob Jaquith to Mifs Lydia Upton both of Fitchburg

Augt 26 Mr Elijah Morfe to Mifs Keziah Davis both of Fitchburg.

Sept. 4 Mr John Wetherbee of Lunenburg to Mifs Ann Upon of Fitchburg.

Novemr 1st Mr Enoch Bacon to Mifs Hannah Boutell both of Fitchburg.

Novemr 8 Mr Silas Parkhurft to Mifs Sally Darby both of Fitchburg.

Decemr 6 Mr Browning Hubbard of Rutland to Mifs Sarah Harris of Fitchburg.

January 9 1822. Mr Jacob Tolman to Mifs Abigail Hale both of Fitchburg

[**344**] January 27, Mr Charles Darby to Mifs. Betsy Polley both of Fitchburg

March 7th Mr William H. Howard of Timple New Hamfhire to Mifs Lydia H Cowdin of Fitchburg.

April 9th Mr Nathaniel Carter of Leominfter to Mrs Anna Carter of Fitchburg.

April 16 Mr Cyrus Thurston to Mifs Caroline Boutell both of Fitchburg.

Given Under my hand at Fitchburg this thirtieth day of April AD 1822 William Eaton
Recv'd and recorded by Peter Snow Town Clerk.

Decemr 27, 1821 I hereby certify that I joined in marriage Mr Afa Wheeler of Weftminfter with Mary Ann Gray of Fitchbur. Calvin Willard Just. of Peace
Recv'd May 3d 1822 and recorded by
Peter Snow Town Clerk.

Decm^{r} 12 1822 I joined in Marriage Mr Jacob Stickney with Miſs Sally Stimson both of Fitchburg
Peter Snow Just. of the Peace
Recorded by Peter Snow Town Clerk.

On the 13 day of April 1822 I joined in Marriage Mr John Hadley of Weſtminſter And Miſs Jerutia Badcock. of Fitchburg. Benjamin Tolman.
Recorded by Peter Snow Town Clerk

April 6th 1823 I joined in marriage Mr John Battles with Mrs Polly Chiſsemore both of Fitchburg
Peter Snow Just of Peace.

To the Town Clerk of Fitchburg
This certifies that the following persons were legally joined in marriage in the town of Fitchburg by the subscriber at the dates herein specified
Oct 2^{d} 1823 Mr George S Meſsenger to Miſs Sylvania Thurston
Oct 2^{d} 1823 Mr Augustus H. Searls to Miſs Maria C. Thurston
Nov 27 1823. Mr Asa Pearly to Miſs Eliza Oakman
John M. Putnam Minister of the Cal.
April 22 1824. Con. Society Ashby.
Recorded by P. S. Snow Town Clerk

[**345**] This certifies, that the following is a correct list of the marriages which I have solemnized in the town of Fitchburg since May 1st 1822.
May 2^{d} 1822 Mr Porter Kimball Mount Vernon New-Hamſhire to Miſs Betsey Marſhall of Fitchburg
June 23 Mr Joseph Oakman to Miſs Abigail Carter both of Fitchburg
June 25 Mr Heman Wheeler to Miſs Achsah Bruce both of Fitchburg.
July 11 Mr Benjamin Snow of Weſtmoreland New-Hamſhire to Miſs Martha Adams of Fitchburg.
Octr 10. Mr Benjamin Brown & Miſs Polly Boutell both of Fitchburg.

Octr 24 M$_{r}$ Joseph Farnſworth to Miſs Eſther Boutell both of Fitchburg.

Decem^{r} 5 Mr Clark Hilton to Miſs Rebeckah Sheldon both of Fitchburg

Decem^{r} 5 Mr Micah L. Wheeler to Miſs Sophia Farwell both of Fitchburg

Jany 9 1823 Mr Aaron Bolton to Miſs Sally Phillips both of Fitchburg

Jany 28 Mr David Lowe to Mis Louisa Adaline Meſsenger

Feb. 2 Mr Abijah Allen to Miſs Abijail Bacon both of Fitchburg

March 11 Mr Adam Chapman of Sterling to Miſs Betsey Rice of Fitchburg

April 16 Mr Thomas Hale to Miſs Mahala Thurston both of Fitchburg.

April 29 Mr Hosea Marble of Boston to Miſs Patty Hilton of Fitchburg

Given under my hand this 29 day of April AD 1823

William Eaton

Recorded by Peter Snow Town Clerk

This certifies that on May 15 1823 a Marriage was Solemnized by me between Mr Nathan Tolman and Miſs Mary Downe both of Fitchburg William Eaton

Recorded by Peter Snow Town Clerk.

I hereby certify that I joined in marriage Mr Oliver Brown of Charlestown with Miſs Polly Brown of Fitchburg, on the 10 day of September 1823

Peter Snow Just Pacis

To Doct Peter S Snow Cerk of the Town of Fitchburg. This certifies that within one year now last past, I joined in marriage Mr John Brown of Ashburnham in the county of Worcester with Miſs Dorothy Maynard of the same Ashburnham Calvin Willard Jus. Pacis

Fitchburg Apr. 29. 1824

May 3. 1824 Recorded by P S. Snow Town Clerk.

[**346**] To the Town Clerk of Fitchburg. I hereby certify that the persons herein named have been legally Joined in marriage by me at the dates specified viz.

Feb. 12 1824 Mr William Withee of Mason State of New-Hampshire, to Mifs Mary Battles of Fitchburg

March 25, 1824 Mr Abraham Jaquith to Mifs Abigail Mead both of Fitchburg

April 11. 1824. Mr John Boynton of Lubec, State of Maine to Mifs Louisa Boutelle of Fitchburg

April 18. 1824 Mr Porter Barton of Sutton to Mifs Lovina Wood of Fitchburg. Rufus A. Putnam

Fitchburg April 30th 1824

Recorded May 3d 1824. by P S. Snow Town Clerk

To the Town Clerk of Fitchburg.

This certifies that the persons herein named & at the times specified were joined in lawful marriage by me during the past year Viz.

May 27. 1824 Married Mr Charles Hale of Leominster to Mifs Eliza Boutell of Fitchburg

July 4. 1824 Married Mr John Smith to Mifs Alice Carlton both of Fitchburg

December 2d 1824 Married Mr John M Colman of Ashby to Mifs Mary Thurston of Fitchburg

March 17, 1825 Married Capt Thomas Thurston to Mrs Susan Andrews both of Fitchburg.

Fitchburg April 8th 1825 Rufus A Putnam

Recorded April 15. 1825 by P S. Snow Town Clerk

To. Dr Peter S. Snow Town Clerk in Fitchburg. This certifies that I have solemnized the marriages of the following persons in this town.

1824 July 11th Mr Warren Parkhurst to Mifs Betsy Stearns both of Fitchburg

Dec 2d Mr Pitts M Fisher & Mifs Bulah Stimson both of Fitchburg

[**347**] 1825

Feb 17 Mr John Pingry of Groton & Mifs Eunice Whittemore of Fitchburg

March 6th Mr Calvin Wood & Mrs Eunice Smith both of Fitchburg

March 8th Mr William Withington of Stow & Miſs Susan C. Andrews of Fitchburg

April 21st Mr Joshua Billings & Miſs Betsy McIntier both of Ashburnham

April 26. Mr Jona Whittemore of Ashburnham & Miſs Elizabeth G. Chiſsemore of Fitchburg

Fitchburg April 27 1825 Calvin Lincoln Jur

Recorded May 5th 1825 by P S. Snow T. Clerk

1825 Dec. 15th I then joined together Asa Kinsman and Hannah Burnap by performing the ceremony of the marriage covenant. Benj. Tolman

Recvd March 23. 1826 & recorded

P. S. Snow Town Clerk

To the Town Clerk of Fitchburg

I hereby certify that the persons herein named, and also at the times specified, have been joined in lawful marriage by me during the past year, that is from the first day of May 1825 to the last day of April 1826, Viz

May 26. 1825. Married Mr Leonard Farnsworth to Miſs Maria Kinsman both of Fitchburg

June 7, 1825 Married Mr Abel Baldwin of Boston to Miſs Betsy Farwell of Fitchburg

June 19. 1825 Married Mr Elijah G. Hutchinson to Miſs Nancy Oakman both of Fitchburg

July 28. 1825 Married Mr Edward S. Goodfellow to Miſs Louisa Whittemore both of Fitchburg

November 3d 1825 Married Mr Clark Willson of Worcester to Miſs Almira Battles of Fitchburg.

November 3d 1825, Married Mr Flint Sheldon to Miſs Louisa Kinsman both of Fitchburg

December 15. 1825 Married Mr Ephraim Barnes to Miſs Ruth M Whitney both of Fitchburg

December 28. 1825. Married Capt Alpheus Boutell to Miſs Thankful Smith both of Fitchburg.

[**348**] January 19. 1826. Married Deacon John Boutell of Leominster to Miſs Lydia Davis of Fitchburg

April 5th 1826. Married Mr Joseph Townsend to Mifs Mary Smith both of Fitchburg Rufus A Putnam

Fitchburg April 29. 1826

Recvd Apr. 29. 1826. & Recorded

P. S. Snow Town Clerk

To Peter S. Snow Clerk of the Town of Fitchburg.

The following are the persons whom I have joined in marriage the past year. Mr Benj. Lewis of Westminster with Mifs Esther Bancroft of Fitchburg on the 29 day of March A.D. 1827. Given under my hand this 2d day of April A.D. 1827 Payson Williams

Recvd April 2d 1827 & recorded

P. S. Snow Town Clerk

Fitchburg April 7th 1827

To Peter S. Snow Town Clerk of Fitchburg.

Sir. Agreeably to the laws of this Commonwealth I hereby certify that during the past year To wit on the thirteenth day of June last past Mr Adam S Davis to Mifs Martha F Cowdin were lawfully coupled in marriage before me David Brigham Justice of the Peace

Recvd & recorded April 7th 1827

P. S Snow T. Clerk

Fitchburg April 30th 1827

This certifies that the following persons have been joined in legal marriage during the past year Viz.

May 9th 1826 Doct Abel Fox to Mifs Mary K. Farwell both of Fitchburg.

June 15 1826 Mr Dixon L. Gill of Boston to Mifs Eliza Fuller of Fitchburg

June 20. 1826 Mr Jonathan Hopkins of Chesterfield N. H. to Mifs Merriam Osborn of Fitchburg

Sept 3 1826 Mr Justin Stearns to Mifs Polly Simonds both of Fitchburg

October 10th 1826 Mr John M. Adams to Mifs [**349**] Rebecca Battles both of Fitchburg

Certified under my hand April 30th 1827

Rufus A. Putnam

Recvd & Recorded May 4, 1826.

P. S. Snow Town Clerk

To the Town Clerk of Fitchburg

I have married three couple since this year began that belong to Fitchburg as below.

April 1st Mr Stilman Burnap & Mifs Melody Cree both of Fitchburg.

April 12 Mr Ebenezer Phelps & Mifs Evelina Sylvester both of Fitchburg

May 10 Mr Levi H. Phelps & Mifs Almira Chase both of Fitchburg

May the 22d 1827. Benja. Tolman Clerk

A true copy P. S. Snow Town Clerk

Recvd & recorded May 27. 1827

To Dr Peter S. Snow.

I have solemnized the marriages of the following persons. Calvin Lincoln

1825

April 21. Mr Joshua Billings & Mifs Betsey McIntier both of Ashburnham

April 26 Mr Jona Whittemore Jr of Ashburnham & Mifs Elizabeth G. Chissemore of Fitchburg

May 10. Mr Stephen Stickney of Lunenburg to Mrs Mary French of Fitchburg

May 10 Mr Morey Farnum to Mifs Eveline G. Gibson both of Fitchburg

October 14th Mr James Hartwell to Mifs Betsey Phillips both of Fitchburg

November 10th Mr Hiram Adams to Mifs Mary Wheeler both of Fitchburg

Nov. 17. Major Ebenezer Torrey to Mifs Frances Houghton both of Fitchburg

Nov. 24 Mr James Fenno to Mifs Betsey Parkhurst both of Fitchburg

Nov. 24 Mr Elisha Pratt of Danvers to Mifs Susan Harris of Fitchburg.

Dec. 18 Mr Isaac N Davenport of Ashburnham to Mifs Elizabeth G. Whittemore of Fitchburg

1826.

January 3d Mr Nathaniel S. Boutelle of Northfield to Mifs Dorcas Farwell of Fitchburg

February 2d Mr William Damon to Mifs Lucy Wetherbee both of Fitchburg.

[**350**] March 28 Mr Barker Gibson to Mifs Mary Richardson both of Fitchburg.

April 20 Mr William Fenno to Mifs Mary Griswold both of Fitchburg.

Nov 2d Mr James Whittemore to Mifs Sally Brown both of Fitchburg.

Recvd Feb 29. 1828. & recorded by

P. S. Snow Town Clerk

To Dr Peter S. Snow.

Sir; I have solemnized the marriage covenant between the following persons

1827 May 4th Mr Chedorloamer Marshall of Westminster to Mifs Martha F Upton of Fitchburg.

July 29 Mr Samuel B Smith & Mifs Mary Hale both of Fitchburg

October 28 Mr Thomas Willson & Mifs Susan Davis both of Fitchburg.

Nov. 29 Mr Charles Carter & Mifs Mary Eaton both of Fitchburg

December 13th Mr Asa Sawin of Ashburnham & Mifs Charlotte Phillips of Fitchburg

1828 Jan 22 Mr Carter Jacobs & Mifs Almira Wright both of Fitchburg

Feb 24 Mr Edmund Davis & Mifs Lydia Smith both of Fitchburg

Calvin Lincoln

Recvd & recorded March 31st 1828

P. S. Snow Town Clerk

To the Clerk of the Town of Fitchburg.

I have joined in marriage during the past year the following persons viz.

August 16. 1827 Mr Samuel Adams Wheeler to Mifs Lydia Sampson both of Fitchburg

Ebenezer Torrey Justice of the Peace

Recvd Aprl 7th 1828 & recorded

P. S. Snow Town Clerk

To the Town Clerk of Fitchburg.

This may certify that the following persons have been married by me during the year past up to this date at the times specified viz

Mr Curtis Stevens of Townsend to Mifs Lucy Gibson of this Town

Mr James Boutelle of Leominster to Mifs Betsey Baldwin of this town

Mr Elias Mefsenger to Mifs Susan Boutelle both of this town Rufus A Putnam

Fitchburg May 1. 1828 A True Copy

P S. Snow Town Clerk

[**351**] To Peter S. Snow Clerk of the Town of Fitchburg

I hereby certify that I Joined in marriage Josiah B Willard and Mary Badcock both of Fitchburg on Thursday 22d day of November A. D. 1827.

Payson Williams Justice of the Peace.

Recvd & recorded July 19. 1828

P. S Snow Town Clerk

May 20th 1828. Then joined in marriage Mr Joseph Chase and Mifs Harriet Phelps, by performing the cerimony of the marriage covenant Benj Tolman Clerk

Recorded by P. S Snow Town Clerk

To the Town Clerk of Fitchburg—

I hereby certify that I have Solemnized the marriage covenant between the following persons—

1828. April 27. Mr Samuel Shattuck & Mifs Martha Wood both of Fitchburg—

May 8 Mr Samuel Carter & Mifs Martha Litch both of Fitchburg

May 29. Mr Moses D. Richardson of Leominster & Mifs Mary Cowdin of Fitchburg—

December 22d Mr Abel Wetherbee of Troy N. Y. & Mifs Rebecca Whitcomb of Fitchburg—

December 25: Mr Abijah Hartwell & Mifs Polly Scott both of Fitchburg—

1829. February 24 Mr Jonathan Farnsworth & Miſs Deborah Lapham both of Fitchburg—

March 23. Mr Norman Stone of Acton & Miſs Mary D. McIntire of Fitchburg

March 31. Mr Caleb Wetherbee of Westminster & Miſs Mary Carter of Fitchburg—

April 23. Mr Abel Kimball of Worcester & Miſs Susan A. Harris of Fitchburg

April 25. 1829. Calvin Lincoln

April 30. 1829. Recd & Recorded

J. A. Marshall Town Clerk

[**352**] Fitchburg April 30. 1829.

To the Town Clerk of Fitchburg—

This certifies that the following persons have been joined in lawful marriage by me during the past year in this Town & at the times Spesified—viz:

May 20. 1828 Mr Charles Sawtell to Miſs Susan Babcock both of this town;

June 19. 1828. Mr Jonathan Burrage to Miſs Sarah Downe, both of this Towne:

July 17. 1828. Mr Josiah S. Skinner to Miſs Lucy Eaton both of this place:

August 21. 1828. Mr Phineas A. Crocker to Miſs Elvira Farwell, both of this place:

November 13, 1828. Mr Ivers Phillips to Miſs Rebecca Carter, both of this place:

December 25. 1828 Mr Benjamin Brown to Miſs Jane Farwill: Mr Brown was of Boston & Miſs Farwell of this town:

March 12. 1829 Mr Amos Wheeler to Miſs Elizabeth Low—both of this town.

Rufus A. Putnam Minister Cal.
Cong. Soc in Fitchburg

Recorded April 30. 1829.

J. A. Marshall Town Clerk

I hereby certify that I have Joined the following persons in marriage—

Aug 27th 1829 Simeon Gibson and Sarah Wilkins—

Nov 9th 1829 Moses Stowell and Mary Chisemore—

Decm 21st 1829. Jacob Brown and Lydia Burnup—
all of Fitchburg
Payson Williams Justice of Peace—
Fitchburg February 19th 1830.
Recd & Recorded February 27. 1830
J. A. Marshall Town Clerk—

[**353**] December the 31st 1829 Then joined Mr Walter Wiswell and Mifs Lucy Barnard by Performing the Cerrimony of the Marriage Covenant. Benja Tolman

March the 16th 1830 Then joined Mr Joseph Scott and Mifs Abigail Burnap by performing the Ceremony of the Marriage Covenant— Benja Tolman
Recd and Recorded April 28. 1830.
J. A. Marshall Town Clerk

April 30 1830 To Doct Jonas A. Marshall Clerk of the Town of Fitchburg—
I hereby certify that for one year next preceding I have Joined in marriage the following persons
1829. May 4. Mr Henry Hills and Mifs Damaris P. Flint both of Fitchburg
May 28. Mr Hiram Walker & Mifs Keziah Phelps both of Fitchburg
Sept 13. Mr David Taylor Jr & Mifs Louisa B. Coolidge both of Fitchburg—
Oct 29. Mr Avory Stockwell & Mifs Martha Kilburn both of Fitchburg—
Novm 19. Mr Charles Russell & Mifs Sarah Phillips both of Fitchburg—
1830 March 30. Mr Jabez Flint & Mifs Sarah Tarbell both of Fitchburg—
April 6. Mr Loring Wheeler & Mifs Eveline Bruce both of Fitchburg—
April 15. Mr Samuel Bruce & Mifs Abigail Fuller both of Fitchburg—
Calvin Lincoln } Minister of the First
Congregational Society in Fitchburg.
Fitchburg April 30. 1830 Recd & Recorded
J. A. Marshall Town Clerk—

To Jonas A. Marshall M. D. Clerk of the Town of Fitchburg

I certify that for one year next preceding I have joined in marriage the following persons—

Sept 17. 1829. James Fenno & Ann Eliza Griswold

Nov 26. 1829. Charles P. Perkins of Keene N. H. and Mary Farnsworth of this town— next page

[**354**] December 28. 1829. Andrew Derby of this Town & Almira Going of Shirley—

Febr 7. 1830. Jotham Fuller & Martha M. Wood—

Febr 9. 1830. Levi Downe & Mary Ann Day—

Feb. 25. 1830. Ebenezer Butler of Winchendon & Mahala Dole of this town—

March 24, 1830. William Davis of Harvard & Hannah J. Maynard of this Town—

Rufus A. Putnam Minister of the Cal. Cong. Society of Fitchburg—

Fitchburg April 1st 1830—

Recd May 8. 1830 & Recorded

J. A. Marshall Town Clerk

April 30. 1831. To the Town Clerk of Fitchburg

I hereby certify that I have solemnized the marriage covenant between the following persons—within the last year—

1830. May 10th Mr John H. Wheeler & Miſs Adeline Bush both of Fitchburg—

May 13 Mr Jacob Haskell of Lowell & Miſs Mary F. Snow of Fitchburg—

May 16 Mr Elijah Felt & Miſs Hannah Lawrence both of Fitchburg—

June 6 Mr Lewis L. Morse & Miſs Mary P. Hartwell both of Fitchburg—

August 11. Mr William Damon & Mrs Adeline Caukings both of Fitchburg—

Sept 30 Mr Daniel Emery & Miſs Susannah C. Pierce both of Fitchburg—

Decm 24. Mr Abner Whitney of Westminster & Miſs Lorinda G. Whittemore of Fitchburg

1831. Feb. 1. Mr William Miles & Miſs Betsey Reede both of Fitchburg—

Feb. 10. Mr Joseph Willard & Mifs Sarah H. Wetherbee both of Fitchburg—

Feb. 15. Mr Edmund Tarbell of Groton & Mifs Sophia Smith of Fitchburg

March 29. Mr Jonathan Raymond & Mifs Catherine Holt both of Fitchburg.

Calvin Lincoln Minister of the first
Cong. Soc. in Fitchburg Mafs—
Recd & Recorded by J. A. Marshall Town Clerk

To Jonas A Marshall Esqr Town Clerk of Fitchburg.

This certifies that marriage between Mr Alfred Harris and Mifs Laura B. Reed both of Sterling has been Solemnized before me the year past—

David Brigham Justice of the Peace
April 30. 1831. Recd & Recorded by
J. A. Marshall Town Clerk—

[355] To Jonas A. Marshall Clerk of the town of Fitchburg

I certify that for one year next preceding I have joined in marriage the following persons—

Dates.	Names
May 6. 1830.	Mr Samuel Hawes to Mifs Lydia Mefsinger—
June 3. 1830.	Mr Joseph Batles of this town to Mifs Betsey Whiting of Lunenburg
Oct. 28. 1830.	Mr Amos Pearce of Westminster to Mifs Olive Kinsman of this Town
Oct. 28. 1830.	Mr Jeremiah Hanscom to Mifs Elizabeth Dunn
January 16. 1831.	Mr Lyman Gerould of Moreau N. Y. to Mifs Susan Parmenter of this Town
January 20. 1831.	Mr Horace P. Mefsenger to Mifs Sarah W. Hartwell
January 20. 1831.	Mr Joseph Upton Jr to Mifs Betsey Mefsenger—
March 16, 1831.	Mr Abel F. Adams to Mifs Hariot O. Putnam—

Rufus A. Putnam Minister of the Cal.
Congregational Society—

Fitchburg April 1. 1831.

I do certify that from the first day of April 1831. to the present time I have joined in Marriage the following persons

April 12. 1831. Mr Hope Brown of Shirley to Mifs Mary P. Fuller of this town

April 12. 1831. Mr Charles B. Sawyer to Mifs Eliza D. Haskell—

Rufus A Putnam Minister of C. C. Society—

Fitchburg April 28. 1831.

Recorded by J. A. Marshall Town Clerk

To Doctor Jonas Marshall Town Clerk of Fitchburg

Sir On the 6th day of October 1831. Revr Asaph Boutelle of Andover & Mifs Fidelia Eaton of Fitchburg and on the 20th day of the same October Mr Jefse Spalding and Mifs Mary M. Hutchinson both of Fitchburg were severally coupled in Wedlock according to the laws of this Commonwealth before me—

April 7. 1832. David Brigham Jus. of the Peace

April—1832 Reed & Recorded

J. A. Marshall Town Clerk

To Doct Jonas A. Marshall Town Clerk of Fitchburg

I hereby certify that I have Solemnized the Marriage Covenant between the following persons.

1831. May 1 Mr Chipman Whelden & Mifs Berinthia Davis both of Fitchburg

[**356**] 1831 May 29: Mr John M. Hall & Mifs Mary C. Phillips both of Fitchburg.

June 5: Mr James Lea & Mifs Sarah Goodhue both of Fitchburg.

June 10: Mr Simeon Farwell of Big Flats New York & Mifs Mary Ann Downe of Fitchburg.

June 14: Mr George W. Damon & Mifs Clarisa Gibbs both of Fitchburg.

June 26: Mr Alonzo Baker & Mifs Sally Wares, both of Fitchburg.

June 30: Mr Edmund Bryant & Mifs Eliza Fuller both of Fitchburg.

Sept. 26: Mr Roswell Graham & Mifs Mary French both of Fitchburg.

Nov. 2. Mr Elisha Withington & Miſs Eunice P. Derby both of Fitchburg.

Nov. 19. Mr David Daniels & Miſs Lorinda C. Carter both of Fitchburg.

1832. Jany 26. Mr Abel Eaton & Miſs Sabra Downe both of Fitchburg.

Jany. 26: Mr Timothy W. Kinsman & Miſs Joanna Downe both of Fitchburg.

Calvin Lincoln Minister of the
First Parish in Fitchburg—

April 1832 Recd & Recorded By
J. A. Marshall Town Clerk.

To the Town Clerk of Fitchburg

This certifies that I have solemnized the marriage covenant between the following persons.

1832—April 8th Mr Benjamin Safford & Miſs Mary A. Reed both of Fitchburg—

April 19th Mr Jeremiah Kinsman Jr & Miſs Abigail F. Hutchinson both of Fitchburg.

May 20th Mr Lorenzo Turner And Miſs Anstreſs W. Ewing both of Fitchburg

August 20th Mr Calvin Darling & Miſs Emma Todd both of Fitchburg

September 27th Mr Benjamin C. Pillsbury of Fitchburg and Miſs Tamar Marble of Ashburnham—

December 2d Mr William Woodbury Jr and Miſs Louisa A. Fullum both of Fitchburg—

1833

Jany. 29th Mr John Start & Miſs Sarah Pierce both of Fitchburg

Feb. 10th Mr George P. Warren & Miſs Lovina Wayers both of Fitchburg

March 21st Mr Elisha Wright of Ashby and Mrs Sarah P. Stewart of Fitchburg

April 11th Mr Hosea Pratt & Miſs Fanny Goodridge both of Fitchburg

April 18th Mr Addison Davis & Miſs Lydia L. Wood both of Fitchburg

April 28th Mr George Safford & Mrs Martha Cory both of Fitchburg

Fitchburg April 1833. Calvin Lincoln—

Recorded by J. A. Marshall Town Clerk

[357] I certify that I have joined the following persons in Marriage during the last year viz

May 15. 1832 David Battles & Martha Thurston

June 28.—Jonathan Farnsworth & Mary W. Boutelle

July 31.—John Cowdin & Elizabeth P. McIntire

Augt. 8—Nathan A. Tufts & Eliza Downe—

Augt. 25—Joseph Farwell & Jane Davis—

Sept 4—Samuel A. Thurston & Martha Hastings

Oct 26—Sewell Goodrich & Susan L. Battles

Oct. 30 Abraham Osborn 2d & Susan O. Downe

John A. Albro Minister of the Gospel in Fitchburg

Fitchburg April 1833.

Recorded by J. A. Marshall Town Clerk—

To Jonas A. Marshall Clerk of the Town of Fitchburg

In conformity to a statute of this Commonwealth in such cases made and provided, I hereby certify to you that on the tenth day of April A. D. 1832. I joined in Marriage Mr Arnold Wilson of Mansfield in the State of Connecticut and Mifs Eliza Holt of said Fitchburg—

Ebenezer Torrey Justice of the Peace

April 1. 1833.

Recorded by J. A. Marshall Town Clerk—

Aug. the 15th 1833 Then Joined Mr Moses B. Daby and Mifs Susan Burnap by performing the Cerrimony of the Marriage Covenant Benja Tolman

Reed March 25. 1834. & Recorded by

J. A. Marshall Town Clerk—

April the 17th 1834. Then Joined Mr Arrington Gibson 3d and Mifs Sarah Brown by performing the cerrimony of the Marriage Covnant Benjamin Tolman

Recorded by Jonas A. Marshall Town Clerk

[**358**] To the Town Clerk of Fitchburg

This certifies that I have solemnized the marriage covenant between the following persons.

1833 May 5. Mr Erie Holden & Miſs Nancy T Goodridge both of Fitchburg.

June 13 Mr George Harris of Fitchburg & Miſs Louisa Hoar of Westminster.

Sept 3 Mr Abel Derby & Miſs Mary F. Going both of Fitchburg.

Sept 4. Mr Elbridge G. Wright & Miſs Augusta E. Curtis both of Fitchburg

Oct 3. Mr George A. Walker of Augusta Georgia & Miſs Mary Ann Fox of Fitchburg.

Oct. 3. Mr Sullivan G. Proctor & Miſs Mary N. Newton both of Fitchburg

Oct. 3. Mr Everett Sprague & Miſs Susan B. Newton both of Fitchburg

Nov. 9. Mr George S. Wheeler of Leominster & Miſs Mary Boynton of Fitchburg

Nov. 28. Mr John P. Jaquith & Miſs Lucy Farr both of Fitchburg.

Dec 12. Mr William B. Phelps & Miſs Hannah P. Flint both of Fitchburg

Calvin Lincoln Minister of the 1st
Cong. Soc. in Fitchburg.

Fitchburg April 30. 1834.

Recorded by Jonas A. Marshall Town Clerk.

I certify that I have Joined in marriage the following persons during the year past (viz)

1833 April 30. Jonathan Burrage & Mary F. Upton.

May 22. Joseph Petts & Sarah A. Boutelle.

May 29. Samuel M. Caswell & Elizabeth Thurston.

May 30. Varanus E. Crocker & Hannah K. Putnam.

Augt. Thomas S. Eaton & Martha Downe.

1834. Feb. 13. Daniel Meſsinger & Eliza Simonds.

April 15. Samuel H. Evans & Elizabeth Wheeler.

John A. Albro

Fitchburg April 1834.

Recorded by Jonas A. Marshall Town Clerk.

I hereby certify that the marriage of Chandler Crocker to Mahalath Searle both of Fitchburg was solemnized by me in said Town June 26. 1834.—Also that of Wilder Butler of Machias N. Y. to Hansi Searle of Fitchburg was solemnized by me in Fitchburg Oct 6. 1834. Likewise that of Blaney C. Phillips to Mary Litch both of Fitchburg, was solemnized by me Nov 6. 1834. in said Town

Appleton Morse

Fitchburg Dec. 16. 1834. Recorded by

Jonas A. Marshall Town Clerk.

[**359**] I married James Garland to Eliza Beaman January 4. 1835. D. Brigham

Recd April 8. 1835 and Recorded in full By

Jonas A. Marshall Town Clerk.

The following was handed in by Mr Brigham as a substitute for the above.

To the town Clerk of Fitchburg Sir I joined in Marriage on the 4th January 1835. James Garland of Fitchburg & Eliza Beaman of Winchendon.

David Brigham Justice of the Peace

Recd April 24. 1835. & Recorded by

J. A. Marshall Town Clerk.

To the Clerk of the Town of Fitchburg—

I hereby certify, that I have joined the following persons in marriage since April 1834, in the town of Fitchburg viz

June 10. Jarias Stearns & Mary Battis

Oct. William S. Downe & Betsey Eaton

Nov 27. Jacob H. Merriam & Abigail L. Wheeler.

Nov—David S. Derby & Mary M. Creed*

*In the certificate of the Town Clerk of Leominster where Mr Derby resides, this Lady is called Mary M. Cree. I do not know which is the true name. John A. Albro

April 23. 1825—

Recd April 24. 1835. & Recorded by

J. A. Marshall Town Clerk.

I certify that I have joined in marriage during the past year, to wit on the 18th June 1834. Mr William Perkins of Worcester & Miſs Martha A. Kinsman of Leomin-

ster, in the town of Fitchburg and on the 26th of February A. D. 1835—I joined in marriage in Lunenburg in the county of Worcester Mr Silas Rofs. of Ludlow in the State of Vermont & Mifs Parnell Dunsmore of said Lunenburg

Nathl. Wood Jus. of the Peace

Recd April 30. 1835 & Recorded by me

Jonas A. Marshall Town Clerk

[**360**] Fitchburg April 30th 1835—

To Doct. Jonas A. Marshall, Clerk of the Town of Fitchburg—

This certifies that within one year prior to this date I have solemnized the marriage covenant between the following persons at the times and in the towns respectively placed against their names.

Calvin Lincoln Minister of the Gospel.

1834 Fitchburg April 8th Mr Barney Pratt & Mifs Hepsey Wetherbee both of Fitchburg

Fitchburg June 9th Mr William B. Shaw & Mifs Eliza Howe both of Fitchburg

Fitchburg July 8th Mr John Carr of Marlboro & Mifs Sophronia Lawrence of Fitchburg

Fitchburg July 24: Mr Elliot Wood & Mifs Sarah Wakefield both of Fitchburg.

Fitchburg Aug 6: Mr John L. Daby & Mifs Lydia B. Daby, both of Fitchburg.

Lunenburg Oct. 2d Mr James Putnam & Mifs Charlotte Harrington both of Lunenburg.

Fitchburg Oct. 16: Mr Alexander Mann & Mifs Mary Howard, both of Fitchburg.

Fitchburg Oct. 23: Mr Franklin S. Francis of Lunenburg, & Mifs Jane Kimball of Fitchburg

Fitchburg Nov. 25: Mr Noah Adams of Townsend, & Mifs Lovina P. Cowdin of Fitchburg

Westminster Nov. 27: Mr Tyler Younglove of Fitchburg & Mifs Hannah A. Polley of Westminster

Ashby Nov. 27: Mr James Hurd of Waltham, & Mifs Elizabeth G. Page of Ashby.

Fitchburg Dec. 4: Mr John B. Marshall & Mifs Abigail E. Ordway, both of Fitchburg

Fitchburg Dec. 7: Mr Richard Hill of Leominster & Mifs Catharine Dean of Fitchburg

1835 Ashby. Jan. 1: Mr Charles H. Kendall of Waltham & Mifs Betsey Gibson of Ashby

Ashby. Jan. 1: Mr Samuel P. Gibson & Mifs Maria Page, both of Ashby.

Fitchburg April 9: Mr Oliver G. Caldwell of Ashburnham & Mifs Martha Lincoln of Fitchburg

Fitchburg April 14. Mr Fitch Downe & Mifs Nancy Farnsworth both of Fitchburg

Recd April 30. 1835 and Recorded by me

J. A. Marshall Town Clerk.

To Mr Jonas A. Marshall Clerk of the Town of Fitchburg

Marriage by Rev. J. W. Mc.Donald Mr Wm P. Swift to Mifs Abigail A. Shaw on the evening of the 30th March 1835.

Recd April. 1835. and Recorded By me

J. A. Marshall Town Clerk—

Commonwealth of Mafsachusetts Worcester fs.

June 22d 1834. This certifies, that Mr Simon Wood of Fitchburg and Mifs Martha Meriam of Ashburnham were joined in marriage at my house in Leominster in said County, this day, by me Wm Perry Justice of the Peace

Recd June 25. 1835. & Recorded by

J. A. Marshall Town Cler

[**361**] To Jonas A. Marshall Clerk of the Town of Fitchburg.

I certify that for one Year next preceeding I have at Westminster Joined in marriage the following persons of Fitchburg

Date	Names
March 1st 1835	Mr. Salathiel W. Farmer to Mifs. Martha Osborn
	Mr. Charles Fletcher to Mifs. Charlotte Fuller.

Wonder Wears Jus. of Peace

Westminster April 1st 1835.

Recd October 28. 1835. & Recorded by

Jonas A. Marshall Town Clerk.

Lowell Dec 9. 1835. Sir the following persons were married by me this morning Mr Bartholomew Carney of Andover to Miſs Jane Macormick of Fitchburg.

Charles Noble Meth. Minister.

Recd December 1835. & Recorded By

J. A. Marshall Town Clerk

This certifies that for one year last past I have joined in marriage the following persons viz:

1835 May 20. Mr Job S. Bigelow to Miſs Lucy Whitemore both of Fitchburg.

September 3. Mr Ebenezer C. Hayden to Miſs Mary B. Wood both of Fitchburg Joel Knight V. D. M.

Fitchburg February 18. 1836.

Recd Feb. 18. 1836. & Recorded by

J. A. Marshall Town Clerk.

Mr William P. Washburn & Miſs Hannah L. Perkins both of Fitchburg were married by me March 12.. 1836..

April 5th 1836 David Brigham

Recd April 1836. & Recorded by me

J. A. Marshall Town Clerk.

To Jonas A. Marshall Esq Clerk of the Town of Fitchburg

I certify that on the 18th day of February A. D. 1836 at Fitchburg I Joined in marriage the following persons—

Mr Ephraim Phelps of Fitchburg to Miſs Aseneth Sawtell of the same place—

Wonder Wears Just. of Peace

Westminster February 19. 1836.

Recd March 20. 1836. & Recorded by

J. A. Marshall Town Clerk

[**362**] To J. A. Marshall M. D. Clerk of the Town of Fitchburg

I certify that for one year next preceding I have joined in marriage the following persons;

May 27th 1835. Mr Augustus Wheeler & Miſs Irene Damon both of Fitchburg

Novr 2d 1835. Mr James M. Cutter & Miſs Sophrona S. Burrage both of Fitchburg.

Feby 24th 1836. Mr Lemuel W. Gibson & Miſs Jane G. Whittemore both of Fitchburg—

March 3d 1836. Mr Thomas Upton & Miſs Abigail Downe both of Fitchburg—

Johua Emery Jr Minister of the 2d Congl Society in Fitchburg.

Fitchburg April 4th 1836.

Recd April. 1836. & Recorded by me

Jonas A. Marshall Town Clerk—

Doct J. A. Marshall Dear Sir—Agreably to the laws of this Commonwealth I hereby certify to you that I this day in this town united in marriage Mr Marcus Keyes to Miſs Maria Winch both of Fitchburg—having recd a certificate Signed by you that their intention of marriage had been legally published.

Given under my hand this 25th day of April A. D. 1836.

L. O. Lovell Pastor of the B. C. & S. of Fg.

J. A. Marshall Clerk of the Tow. of Fg—

Recd. April 1836 & Recorded by

J. A. Marshall Town Clerk.

To the Town Clerk of Fitchburg—April 29. 1836.—

This certifies that during next preceding this date I have joined in marriage the following persons in the town & at the time respectively placed against their names.

1835. May 7th Mr William Johnson Wheeler & Miſs Harriet Whitney both of Fitchburg

June 16th In Lunenburg. Doct. Otis Abercrombie of Fitchburg & Miſs Dorothy L. Putnam of Lunenburg.

In Fitchburg. August 18. Mr Ezra W. Reed & Mary J. Sheldon both of Fitchburg

In Fitchburg. Sept 2d Mr Benjamin Goodridge 3d of Lunenburg & Miſs Martha Ann Jaseph of Fitchburg—

In Fitchburg. Sept. 15. Mr Oren Partridge & Miſs Mary B. Wood both of Fitchburg.

In Fitchburg. Dec 2d Mr Edward Wiswell & Miſs Lucy Sampson both of Fitchburg.

In Lunenburg Dec 3d Mr Nathan Kilburn & Miſs Eunice Snow both of Lunenburg.

1836

In Lunenburg Jan 28. Mr John Ramsdale & Mifs Lydia Hastings both of Lunenburg— (Over)

[**363**] In Fitchburg March 29. Mr Thomas K. Bathrick & Mifs Dorothy Phelps both of Fitchburg.

In Fitchburg April 7th Mr John Coldwell & Mifs Abigail C. Garland both of Fitchburg.

In Lunenburg April 19. Mr Albert Whitney of Lunenburg & Mifs Lucy W. Conant of Harvard

Calvin Lincoln Minister of the Gospel in Fitchburg

Recd April 1836. & Recorded by me

Jonas A. Marshall Town Clerk.

Fitchburg Oct. 13. 1836

J. A. Marshall Esqr. Dear Sir. Agreeably to the laws of this Commonwealth I hereby certify to you that I. this day & in this place united in marriage Mr George Bowker & Mifs Mary Ann Haskell, both of Fitchburg, having Recd a Certificate signed by yourself, that their intention of marriage had been legally published.

Yours Respectfully. L. O. Lovell
Pastor of the B. Chh. & Soc in Fbg.
Recorded By J. A. Marshall Town Clerk

To J. A. Marshall M. D. Town Clk of Fitchburg—

I certify that for one year next preceding April 1st 1837. I have joined in marriage the following persons—

May 26th 1836 Eneas A. Marshall of Ashburnham & Martha F. Brown of Fitchburg

Novr 8th 1836 Pelatiah Sheldon of Leomenster & Lucy Evans of Fitchburg.

Decr 1st Elijah C. Whitcomb & Mary N. Simonds both of Fitchburg.

Fitchburg April 1st 1837. Joshua Emery Jr
Minister of the 2d Parish.

Recd April. 1837. & Recorded by

J. A. Marshall Town Clerk—

Fitchburg April 20. 1837. To the Town Clerk of Fitchburg

Dear Sir—I hereby certify to you that I have this day,

in this town, married Mr Peter Farwell of Leominster to Miſs Maria Patch of Fitchburg—

Ochus G. Hubbard Pastor of the
Evangelical church of Leominster

Recd April 20. 1837. & Recorded by
J. A. Marshall Town Clerk.

[**364**] To Mr Jonas A. Marshall Clerk of the Town of Fitchburg.

I Certify that for one year next preceeding I have joined in marriage the following persons:

May 15th 1836 Mr Amos Lewis and Mrs Esther Lewis both of Fitchburg

June 10th 1836. Mr Ruben Billings of Fitchburg and Miſs Susan Blood of Townsend.

October 18th 1836. Mr Israel Gibson of Fitchburg and Miſs Sarah Ann Berry of the same.

Benjn Tolman Minister of the first
Baptist Society in Fitchburg—

Fitchg. April 25th 1837—

Recd April 1837. & Recorded By
J. A. Marshall Town Clerk

To the Town Clerk of Fitchburg—

This certifies that during the year next preceding this date, I have solemnised the marriage covenant between the following persons, in the places, and at the times respectively placed against their names—

1836. Fitchburg May 17. Mr Henry M. Fairbank of Bolton & Frances W Rockwood of Fitchburg

Fitchburg Sept 5 Mr Edward Lamb. & Miſs Mary Gibson both of Fitchburg

Fitchburg Sept 12 Mr Leonard Day & Miſs Abigail C. Parker both of Fitchburg

Westminster Sept 29. Mr William Parks of Lancaster & Dolly S. McIntire of Westminster—

Fitchburg Oct 12. Mr Charles Brigham & Rebekah B. Tuttle both of Fitchburg

Leominster Oct. 24. Asaph B. Buſs of Boston & Elizabeth Taylor of Leominster.

Lunenburg Oct 27. Thomas D. Pratt of Fitchburg & Susannah L. Wood of Lunenburg.

Leominster Nov. 1. George H. Taylor & Abigail R. Wheelock both of Leominster.

Fitchburg Nov. 3. Eri B. Beaman of Lancaster & Rosanna Wilder of Fitchburg

Fitchburg Nov. 29. David F. McIntire & Zabia Upton both of Fitchburg.

Fitchburg Dec. 1. Benjamin F. Wheeler & Martha L. Sampson both of Fitchburg.

Fitchburg Dec. 1. Josiah W. Boutelle of Leominster & Sarah L. Maynard of Fitchburg

Leominster Dec. 29 Joseph G. Meriam & Mary H. Wilder both of Leominster.

1837

Lunenburg Feb 15. Simon Goodrich & Abigail Kilburn both of Lunenburg.

Fitchburg March 2. Abner B. Winn & Frances M. Harvey both of Fitchburg.

April 1. 1837. Calvin Lincoln Minister of the Gospel in Fitchburg

Recd April 1837. & Recorded By
J. A. Marshall Town Clerk.

[**365**] To J. A. Marshall Clerk of the Town of Fitchburg

I hereby certify that on the 7th day of November A. D. 1837, at Westminster. I. Joined in marriage Mr Liberty Holt to Miss Lucy Wheeler both of Fitchburg.

Wonder Wears Jus. of Peace.

Westminster Novr 9th 1837.

Recd Novm 9th 1837. & Recorded By
J. A. Marshall Town Clerk—

RETURNS OF MARRIAGES 1838.

Ashburnham April 11. 1838. To the Clerk of the Town of Fitchburg—I hereby certify that in the Town of Fitchburg on the 10th of April 1838. Mr. James D. Litchfield & Miſs Elizabeth A. Thurston both of Fitchburg were by me united in marriage— Geo: Goodyear.

Recd April 1838. & Recorded by me
J. A. Marshall Town Clerk—

To J. A. Marshall Clerk of the Town of Fitchburg. I certify that for one year next preceeding I have joined in marriage the following persons.

June 5th 1837. Mr Stephen Tolman of Fitchburg and Mifs Lorenza Fisher of the same

October the 23d 1837. Mr Mathew Fry of Fitchburg and Mifs Mary Stewart of the same

March the 22 1838. Mr Amos Brown Jr of Fitchburg and Mifs Clarissa Parker of the same

Benjn Tolman Minister of the first Baptist Society in Fitchburg & Ashby.

Fitchburg April the 28. 1838.

Dr Marshall—Dear Sir—The following marriages have been Solemnized by me since April last—that of Mr John A. Richardson and Mifs Bathsheba D. Hemenway of this town was solemnized in Fitchburg May 31st—That of Mr Winthrop Whitman of Stow and Mifs Nancy Harvey of this place June 7th in Fitchburg—That of Mr John F. Forrister and Mifs Lydia E. Cogswell of [**366**] Framingham Ms. in this town August 1st—That of Mr Isaac Seaver 2d and Mifs Betsey Perry of Westminster was solemnized in Fitchburg October 8th Also the marriage of Mr Isaac F. Lovejoy of Winchendon and Mifs Nancy Raymond of Ashby was Solemnized in this town February 19. 1838.

Yours Respectfully

Fitchburg Apr 13. 1838. Appleton Morse

Recd April 1838 & Recorded By

J. A. Marshall Town Clerk.

Hingham Oct. 20. 1837.

This may certify that the marriage between J. Augustus Marshall of Fitchburg and Harriet S. Rowe of Billerica was on the 19th of October 1837. duly solemnized by me

Joseph Richardson Minister of the First Parish in Hingham—

Recd & Recorded by me J. A. Marshall Town Clerk.

Fitchburg April 20. 1838.

To the Town Clerk of Fitchburg

I hereby certify that during the year next preceeding

this date I have solemnized the marriage covenant between the following persons at the time and in the towns respectively placed against their names.

1837. Fitchburg May 4. Israel M. Carter & Elizabeth W Willard both of Fitchburg

June 16. Levi Damon & Mary Ann Goodridge both of Fitchburg

August 1st John Dinsmore & Delia Brown both of Milbury

Sept. 3. Asa R. Lovell of N. York city & Sarah Evans of Fitchburg

Sept. 5. In Lunenburg Franklin Forbes of Boston and Martha Ann. Cushing of Lunenburg.

Fitchburg Sept. 19. Elbridge G. Wood of Marlbr'o & Almira Bush of Fitchburg.

Sept. 21. Galen G. Lamb of Uxbridge & Rebecca Gibson of Fitchburg.

Oct. 15. Rufus P. Smith & Sally Hathorn both of Fitchburg.

Nov. 1. Lawrin Pratt & Laura Pratt both of Fitchburg

Nov. 5. John Grant & Adeline Peirce both of Fitchburg

Nov. 21. John Battles of Fitchburg & Louis Carter of Leominster.

Nov. 30. John L. Joslin & Eunice R. Polly both of Fitchburg.

1838 Jan 1. John C. Lamb of West Boylston & Elvira U Proctor of Fitchburg.

(over)

[**367**] 1838. Jan 16. Benjamin Adams & Emma Rice both of Fitchburg—

Feb 13. In Ashburnham Abel A. Hildreth of Fitchburg & Charlotte Billings of Ashburnham—

April 8. Benjamin Holt of Reading & Louisa Smith of Fitchburg—

10. Benjamin D. Leverett & Mary F. Benjamin both of Fitchburg.

18. Gustavus Lyman & Charlott Holt both of Fitchburg—

19. Daniel Taylor & Mary McIntire both of Fitchburg.
Calvin Lincoln Minister of the
Gospel in Fitchburg
Recd & Recorded April 1838. By
J. A. Marshall Town Clerk—

RETURNS OF MARRIAGES 1838 & 9.

I hereby certify that on the 11. day of October last. I joined in marriage Mr John A. Peckham and Mrs Elmira Yarrington both of Fitchburg. at Fitchburg

Fitchburg Novm 10. 1838. Per Rev. Caleb Brown of Westminster

Recd Novm 10. 1838. & Recorded by
J. A. Marshall Town Clerk.

To Dr J. A. Marshall Clerk of the Town of Fitchburg—

Sir—I certify that I have joined in marriage during the year last preceding, the persons whose names are contained in the following list—

Aug. 9. 1838. Mr Alonzo Wilder & Miſs Eliza Wood both of Fitchburg

Oct. 1—Mr David Richardson & Miſs Maria Smith both of Fitchburg—

Oct. 10.—Mr Alfred White & Miſs Sarah Litch both of Fitchburg—

Nov. 13.—Mr Benjamin Snow Jr & Miſs Mary B. Boutelle both of Fitchburg

Nov. 27.—Mr Moses E. Green of New Ipswich N. H. & Miſs Louisa R. Proctor of Fitchburg

Nov. 27.—Mr Micha Shattuck Jr of Ashburnham & Miſs Harriet Lawrence of Fitchburg

Jan 8. 1839. Dea. Abel Farwell & Miſs Nancy Brown both of Fitchburg

Jan 24.—Mr Franklin Lumbard of Leominster & Miſs Ellen E. Damon of Fitchburg—

E. W. Bullard Minister of the Gospel

Fitchburg April 12. 1839.

Recd April 1839. & Recorded By
J. A. Marshall Town Clerk

[**368**] April 25th 1839. To the Town Clerk of Fitchburg—

This certifies that within one year next preceeding this date I have solemnized the marriage covenant between between the following persons.

1838. In Fitchburg April 26. Mr Robert Burrington & Mifs Myra Pratt both of Fitchburg

May 1. Mr David C. Willis of Charlestown & Mifs Hannah Goodridge of Fitchburg

May 1. Mr Joseph Peirce of Fitchburg & Mifs Sally Sawyer of Westminster

May 8. Mr Ebenezer P. Brigham & Mifs Lucy Gibbs both of Shrewsbury

May 23. Mr John Gibbs & Mifs Betsey Smith both of Fitchburg.

June 7. Mr Benjamin Parkhurst & Mifs Mary Andrews both of Fitchburg.

June 25. Mr Thomas C. Coldwell & Mifs Charlotte E. Marshall both of Fitchburg

Nov. 5. Mr Dexter B. Crosby & Mifs Hannah B. Fuller both of Fitchburg

Dec. 31. Mr. Daniel Crofs & Mifs Harriet Proctor both of Fitchburg

1839. Jan 17 In Westminster Mr Soloman Pratt of Fitchburg & Mifs Lucy Holden of Westminster

In Fitchburg April 24. Mr Benjamin F. Proctor & Mifs Damaris B. Ordway both of Fitchburg

Calvin Lincoln Minister of the Gospel in Fitchburg

Recd April 1839. & Recorded by

J. A. Marshall Town Clerk

To the Clerk of the Town of Fitchburg

I hereby certify that on the first day of the present month (August) I Solemnized the marriage of Mr George Brown of Fitchburg & Mifs Mary Perkins of the same.

Given under my hand this 2d day of Aug. 1839.

O. C. Hubbard, Pastor of the Evangelical Church

Recd August 3d 1839. & Recorded by me

J. A. Marshall Town Clerk

RETURNES OF MARRIAGES 1839 & 40.

To Mr J. A. Marshall Clerk of the Town of Fitchburg. I certify that for one year next preceeding I have joined in marriage the following persons.

Octr the 13th 1839. Mr Joshua Chafe of Fitchburg and Mifs Sophia Parker of Lunenburg. April the 15th 1840.

Benjn Tolman Minister of the first Baptist Society in Fitchburg and Ashby—

Recd April 1840 & Recorded By

J. A. Marshall Town Clerk

[369] RETURNES OF MARRIAGES FOR 1839 & 40.

To the Town Clerk of Fitchburg—This certifies that I have solemnized the marriage covenant between the following persons at the time and in the towns severally placed against their names—

1839—

May 13th In Fitchburg Mr Joel Foskett of Westminster & Mifs Elvira Smith of Fitchburg

August 18th In Petersham Mr Neri F. Ripley of Petersham & Mifs Nancy Gilbert of Athol.

October 3d In Fitchburg Mr Alonzo Phelps & Mifs Ruth Fairbanks both of Fitchburg

December 12th Mr George Merriam of Princeton & Mifs Emily W. Gordon of Fitchburg—

December 26 Mr John Smith & Mifs Catherine Carter both of Fitchburg—

1840. January 23d In Lunenburg Mr Joseph Smith Jr of Lunenburg & Mifs Lovina N. Spaulding of the same

January 30th In Fitchburg Mr Charles Fefsenden & Mifs Martha E. Newton both of Fitchburg

Calvin Lincoln Minister of the Gospel in Fitchburg—

Fitchburg April 30. 1840—

Recd April 1840 & Recorded By me

J. A. Marshall Town Clerk—

To the Town Clerk of Fitchburg I hereby certify you that the following list of persons comprises all the persons

which I have joined in marriage within the year last past. viz:

April 30. 1839. Mr John O. Barett & Mifs Harriet S. Richardson both of Townsend (Married in Fitchburg)

June 19. Mr George G Wilder of Troy N. Y. & Mifs Martha F. Snow of Fitchburg—

Sept. 4. Mr Rodney Moore Jr & Eunice E. Davis both of Fitchburg—

Sept. 5. Rev. Samuel Wolcott of Jacksonville Ill. & Mifs Catherine E. Wood of Westminster (married in Westminster)

Sept. 12. Mr William Sandin and Mifs Sarah P. Cutter both of Fitchburg—

Sept. 24. Doct. Artemas Farwell of Woonsocket R. I. & Mifs Sarah M. Patch of Ashby (married in Ashby)

Oct. 8. Mr Franklin Phillips & Mifs Charlotte S. Kinsman both of Fitchburg—

Oct. 10. Mr Charles Sawtell and Mifs Ruth J. Fairbanks both of Fitchburg—

Ebenezer W. Bullard—Pastor of the
Calv Congl Church of Fitchburg—

Fitchburg April 22. 1840.
Recd April 1840 & Recorded by
J. A. Marshall Town Clerk—

I hereby certify that the following persons, were, by me, united by marriage in the Town of Fitchburg on the following dates.

Mr Moses K. Fuller & Mifs Lucy B. Tenney both of Fitchburg April 2d 1839.

Mr William C. Damon & Mifs Martha Litch both of Fitchburg May 14. 1839.

Mr Samuel Jefts & Mifs Abigail Rhodes both of Fitchburg May 20. 1839.

Mr Aaron Keyes of Smith-Ville N. Y. & Mifs Mary Ann Winch of Fitchburg July 27. 1839.

Mr Wm W. Farnsworth & Mifs Almira Colborn both of Fitchburg Aug. 5. 1839.

Mr Mark W. Ray of Templeton & Mifs Rebecca W. Woodbury of Fitchburg Sept. 1. 1839

Mr Wm S. Wilder & Mrs Elizabeth Jones both of Fitchburg Sept. 20. 1839.

Mr Francis Phillips & Mrs Mary P. Phillips both of Fitchburg Oct 1. 1839.

Mr Franklin How of Gardner & Mifs Mary F. Gill of Winchendon Oct. 20. 1839.

Mr. John S. Mulit & Mifs Sarah Marsh both of Fitchburg Jan 12. 1840 N. W. Smith, Minister of the Gospel

Fitchburg April 30 1840—

Recd April 1840 & Recorded by

J. A. Marshall Town Clerk—

VITAL STATISTICS FROM BOOK V.

VITAL STATISTICS

FROM BOOK V.

---

[5] John Pratt's Family

Edward Alpeus first son of John Pratt & Mary his Wife born at Fairfax, Province of Main March 16th 1807.

Mary Pratt first daughter of John Pratt & Mary his Wife born at Garlin, Province of Main April 25th 1809.

Ruth Pratt second daughter of John Pratt & Mary his Wife born at Ekintown Plantation, Province of Main March 28th 1811.

John Sawyer Pratt second son of John Pratt and Mary his wife born at Fitchburg June 16th 1812

Samuel Harris Pratt third son of John Pratt & Mary his Wife born at Fitchburg June 13 1814.

Hariot Pratt third daughter of John Pratt & Mary his Wife born at Fitchburg December 30th 1816.

Recorded by Peter Snow Town Clerk

Mr Jesse Gibbs

Mrs Lucy Gibbs wife of Mr Jesse Gibbs departed this life January 27. 1824 at Fitchburg

Recvd & recorded March 26 1824 by

P. S. Snow Town Clerk

Paul Wetherbee Died at Fitchburg August 31, 1842. Age 66. Recorded April. 1843. by

J. A. Marshall Town Clerk

[6] Stephen Adams' Family

Laura Maria first daughter of Stephen Adams and and Hannah his Wife born at Fitchburg July 14, 1814

Hannah Eliza second daughter of Stephen Adams & Hannah his wife born at Fitchburg May 16, 1816.
Recorded by Peter Snow Town Clerk

Mary Jewett third of Stephen Adams and Hannah his Wife born at Fitchburg March 14th 1818.
Recorded by Peter Snow Town Clerk

Mr Ephraim Robbins departed this life at Fitchburg November 21. 1828. P. S. Snow Town Clerk

Mr Thomas Elexander Riley departed this life at the Fitchburg Work-house March 19. 1830 he was a native of Scotland. Record May 6. 1830
J. A. Marshall Town Clerk

Mrs Elizabeth Fitzgerald at the work-house Died May 18. 1832 Recorded by J. A. Marshall Town Clerk

[7] Thomas Harris' Family

Martin Harris first son of Thomas Harris and Abigail his wife born at Fitchburg March 3d 1813.

Leonard Whitney Harris second son of Thomas Harris & Abigail his Wife, born at Fitchburg Octr 25. 1814.

Porter Harris third son of Thomas Harris and Abigail his wife born at Fitchburg Decemr 19. 1816.
Recorded by Peter Snow Town Clerk.

Willard Harris fourth son of Thomas Harris and Abigail his wife born at Fitchburg October 15. 1818.

Abigail Harris first daughter of Thos Harris and Abigail his Wife born at Fitchburg Decemr 24 1821.
Recorded by Peter Snow Town Clerk

Sarah Harris second daughter of Thomas Harris & Abigail his wife born at Fitchburg April 24. 1823
Recvd & recorded April 30. 1824.
P S. Snow Town Clerk

Mary Harris third daughter of Thomas Harris and Abigail his wife born at Fitchburg July 12 1825.
August 1. 1826 Recvd & recorded
P. S. Snow Town Clerk

Lucy Ann Harris fourth daughter of Thomas & Abigail Harris born at Fitchburg January 31. 1830.

Charles Thomas Harris Son of Thomas & Abigail Harris born at Fitchburg August 12. 1834.

Recd July 27, 1836. J. A. Marshall Town Clerk

Lydia Jane Harris Daughter of Thomas & Abigail Harris born at Fitchburg August 5. 1839.

Recorded June 13. 1842 by
J. A. Marshall Town Clerk

[8] Israel Wetherbee's Family

Hephzibah Wetherbee first daughter of Israel Wetherbee & Hephzibah his wife born at Fitchburg June 19. 1810

Sarah How Wetherbee second daughter of Israel Wetherbee and Hephzeath his wife born at Fitchburg August 12, 1811.

Nancy Wetherbee third daughter of Israel Wetherbee & Hephzibah his wife born at Fitchburg July 2d 1813.

Israel Wetherbee first son of Israel Wetherbee & Hephzabah his wife born at Fitchburg January 21. 1815.

John Wetherbee second son of Israel Wetherbee & Hephzibah his Wife born at Fitchburg December 17. 1816
Recorded by Peter Snow Town Clerk

Porter Wetherbee 3d Son of Israel Wetherbee and Hepzibah his wife born at Fitchburg August 1818

Andrew Gibson 4th son of Israel Wetherbee and Hepzibah his wife born at Fitchburg December 31st 1821 and died at Fitchburg June 14th 1822

Recvd Oct 4. 1825 & Recorded by
P S. Snow T. Clerk

[9] Joel Eaton's Family.

Lydia Scott Eaton first daughter of Joel Eaton & Mary his wife born at Fitchburg Octr 23 1806.

Joel Eaton first son of Joel Eaton and Mary his wife born at Alstead, Newhamshire February 19th 1808.

Mary Whitney Eaton second daughter of Joel Eaton & Mary his wife born at Alstead, Newhamshire January 6th 1810.

Thomas Eaton second son of Joel Eaton and Mary his wife, born at Fitchburg December 11. 1811.

William Eaton third son of Joel Eaton & Mary his wife, born at Fitchburg February 15, 1814.

Susannah Eaton third daughter of Joel Eaton & Mary his wife born at Fitchburg May third 1816.

Recv^{d} Octr 24th 1817 & Recorded By
Peter Snow Town Clerk.

Esther Loisa Eaton fourth daughter of Joel & Mary Eaton born at Fitchburg Feb. 21. 1820.
Recorded by W. Johnson T. Clerk.

Nancy Haskell Eaton fifth daugher of Joel Eaton & Mary his wife born at Fitchburg April 18th 1822
Recorded Jan 6. 1825 By P. S. Snow T. Clerk

Lucy Ann Eaton sixth daughter of Joel & Mary Eaton born at Fitchburg December 7th 1824
Recorded July 24. 1825 by P S. Snow T. Clerk

[**10**] Jacob Jaquith Jr.s Family

Mary Stearns first daughter of Jacob Jaquith Jr. & Sophia his Wife born at Fitchburg Decem^{r} 27. 1814

Eliza Fairbanks second daughter of Jacob Jaquith and Sophia his Wife born at Fitchburg March 6th 1816.

James Munroe first son of Jacob Jaquith Jr and Sophia his Wife born at Fitchburg July 16, 1817.
Recorded by Peter Snow Town Clerk

Ellen Williams third daughter of Jacob Jaquith Jr & Sophia his Wife born at Fitchburg January 27, 1819
Recorded by Peter Snow Town Cler.

Sophia Fairbanks fourth daughter of Jacob Jur & Sophia Jaquith, Born at Fitchburg Nov. 30. 1820
Recv^{d} & Recorded by Walter Johnson T. Clerk

Lysander Bascom second son of Jacob Jaquith an Sophia his wife born at Fitchburg July tweyth July 1823.
Recorded by Peter Snow Town Clerk.

[**11**] Payson Williams' Family

Nathaniel Langdon first son of Payson Williams and Maria his Wife born at Watertown May 24, 1812

Jackson Durant second son of Payson Williams & Maria his wife born at Fitchburg June 24 1814

Helen Maria first daughter of Payson Williams & Maria his Wife born at Fitchburg October 29. 1817.

Recorded by Peter Snow Town Clerk

Charles Henry and Mary Henrietta Williams twin children of Payson and Maria D. Williams born Novem 1st 1829. Recd & Record Oct. 2. 1832

J. A. Marshall Town Clerk

[12] Alfred Sloan's Family.

Diana Sloan first daughter of Afred Sloan & Lima his Wife born at Lemster N. Hamſhire July 31. 1815

Afred Sloan first son of Afred Sloan and Lima his Wife born at Fitchburg September 27. 1817.

Recorded by Peter Snow Town Clerk

Mr Pitts Fisher of Northamton departed this life at Fitchburg December 8, 1825

Recorded Dec. 10. 1825 P. S. Snow T. Clerk

Mr Amos Hodgman.

Samuel Ward Hodgman son of Amos Hodgman & Polly his wife born at Fitchburg July 1st 1824 & died in August the same year.

An Infant son of Amos Hodgman & Polly his wife was born at Fitchburg June 2d 1827 & died the same day.

Mrs Polly Hodgman wife of Amos Hodgman departed this life at Fitchburg June 4th 1827.

Recorded June 5th 1827 by P. S Snow Town Clerk

[13] Jeſse Mc intier's Family.

Stephen Mc intier first son of Jesse Mc inter and Hannah his wife bor at Fitchburg April 17. 1817.

Recorded by Peter Snow Town Clerk.

Mary McIntire first daughter of Jeſse & Hannah McIntire born at Fitchburg Sept. 20. 1818.

Recorded by Walter Johnson Town Clerk

Sarah McIntire Second daughter of Jefsce & Hannah McIntire born at Fitchburg March 5. 1821—
Recorded by Walter Johnson Town Clk

William McIntire son of Jesse McIntire and Hannah his wife born at Fitchburg May 21. 1822
Recvd & Recorded Oct 2 1825 by
P S. Snow T. Clerk

Hannah McIntire daughter of Jefse McIntire & Hannah his wife born October 2d 1825
August 2d 1826 Recvd & recorded by
P. S. Snow Town Clerk

Jacob McIntire Son of Jefse & Hannah McIntire born at fitchburg September 19. 1828.
Recorded June 29, 1830 J. A. Marshall. Town Clerk

[**14**] Mr Nathan Bennets Family.
Abigail Hill Bennet first daughter of Nathan Bennet & Abigail his Wife born at Fitchburg June 12. 1810.
Nancy Maria Second daughter of Nathan Bennet & Abigail his Wife born at Fitchburg Novemr 10, 1812.
Mr Nathan Bennet died Novemr 3d 1813.
Recorded by Peter Snow Town Clerk.

Mifs Nancy Cram's Child
Eliza Mcintier an illegitimate child of Mifs Nancy Cram's born at Fitchburg April Second 1814
Recorded by Peter Snow Town Clerk

Mr Solomon Hovey departed this life at Fitchburg September 19th 1825
Recorded Sept 20, 1825 by P S. Snow T. Clerk

[**15**] Daniel Tuttle's Family.
Rebecca Burr first daughter of Daniel Tuttle & Rebecca his Wife born at Fitchburg July 31. 1817.
Recorded by Peter Snow Town Clerk

Lewis Gould. Son of Daniel & Rebecca Tuttle born at Fitchburg Feb. 13. 1821.
Recorded by Walter Johnson T. Clerk

Daniel Waterman Tuttle Son of Daniel & Rebecca Tuttle born at Fitchburg May 15. 1828.
Recd & Recorded J. A. Marshall Town Clerk.

[16] Isaiah Putnam's Family
Thomas Cowdin, first son of Isaiah Putnam and Hannah his Wife born at Lunenburg August 24th 1808.
Porter second son of Ifaiah Putnam and Hannah his Wife born at Fitchburg July 16, 1810.
Harriet Osgood first daughter of Isaiah Putnam and Hannah his Wife born at Fitchburg September 22, 1812
Ann Maria second daughter of Isaiah Putnam & Hannah his Wife born at Fitchburg April 27, 1815
James Pope third son of Isaiah Putnam and Hannah his Wife born at Fitchburg April 2d 1817.
Recvd and recorded by Peter Snow Town Clerk

Sarah Cowdin Putnam daughter of Isaiah Putnam and Hannah his wife born at Fitchburg December 29th 1822
Recvd & Recorded Sept 27. 1825 by
P. S. Snow Town Clerk

Sarah Cowdin Putnam daughter of Isaiah Putnam & Hannah his wife departed this life at Fitchburg Sept 28. 1825
Recorded Sept 28 1825 by P. S. Snow T. Clerk

Mary Stiles Putnam daughter of Isaiah Putnam & Hannah his wife born at Fitchburg June 1st 1821
Recvd & recorded Nov 21. 1821.
P. S. Snow Town Clerk

[17] Mr Boylston Poor's Family
Albert Willington first son of Boylston Poor & Sibil his wife born at Fitchburg July 27. 1818.
Recorded by Peter Snow Town Clerk

Mr Aaron Darbys Jr Family continued
Margaret Derby daughter of Aaron Derby Jr & Sally his wife born at Fitchburg June 9th 1837.
(informant Cyrus Thurston)
Recorded by Henry Jackson City Clerk
Fitchburg March 6th 1876.

Mr Aaron Darby's Jr Family

Sarah Arvilla Darby first daughter Aaron Darby an Sarah his wife born at Fitchburg Feby 4, 1822.

Recorded by Peter Snow Town Clerk

Mary Elizabeth Derby daughter of Aaron Derby Jr & Sally his wife born at Waltham December 8th 1823

Joel Augustus Derby son of Aaron Derby Jr & Sally his wife born at Newton August 29. 1825

Recvd May 24. 1827 & recorded.

P. S. Snow Town Clerk

Mary Elizabeth daughter of Aaron Derby Jr & Sally his wife departed this life at Fitchburg June 25 1827

Recorded June 27. 1827. by P. S. Snow Town Clerk

Martha Adeline Derby daughter of Aaron Derby Jr & Sally his wife born at Fitchburg May 24th 1827

Recvd Dec 3d 1827 & recorded

P. S. Snow Town Clerk

Mary Phillips Derby daughter of Aaron Derby Jr & Sarah his wife born at Fitchburg October 10. 1828.

Mary Phillips Daughter of Aaron Jr & Sarah Derby departed this life at Fitchburg August 14. 1829

Recorded August 14. 1829

J. A. Marshall Town Clerk

[18] Mr Edward Smith's Family.

Reuben Smith first son of Edwd Smith & Lois his wife born at Fitchburg Feruary 24. 1817.

Recorded by Peter Snow Town Clerk

Leonard Smith second son of Edward & Lois Smith born at Fitchburg April 3. 1820

Recorded by Walter Johnson Town Clerk

Lavina Smith daughter of Edward & Lois Smith born at Fitchburg Nov. 23. 1821.

Recorded by W. Johnson T. Clerk

Louisa Augusta Smith daughter of Edward Smith & Lois his wife born at Fitchburg July 19th 1826

Recvd & recorded March 19. 1827.

P. S Snow Town Clerk

[19] Abel Thurston's Family

Elizabeth Adams first daughter of Abel Thurston & Eunice his Wife born at Fitchburg Octr 3^{d} 1816.

Recorded by Peter Snow Town Clerk

Dorothy Caroline, Second daughter of Abel & Eunice Thurston born at Fitchburg Dec 28, 1818—

Walter Johnson Town Clerk

Abel Leander Thurston first son of Abel & Eunice Thurston born at Fitchburg June 21. 1821.

Recorded by Walter Johnson T. Cloth

Eunice Thurston wife of Abel Thurston departed this life at Fitchburg

Aaron Butler Thurston son of Abel Thurston and Deborah his wife born at Fitchburg December 29th 1824, and departed this life at Fitchburg August 21st 1825

Recorded Sept. 1. 1825 by P S. Snow T. Clerk

[20] Mr Solomon Day's Family.

Abigail Brown first daughter of Solomon Day and Lucy his Wife born at Fitchburg March 12th. 1799.

Stephen Whitney first son of Solomon Day and Lucy his Wife born at Boylston February 27th. 1801.

Lucretia Stearns second daughter of Solomon Day & Lucy his Wife born at Boylston April 19.th. 1803.

Mary Ann third daughter of Solomon Day & Lucy his Wife born at Boylston May 27.th. 1805.

Lucy fourth daughter of Solomon Day & Lucy his Wife born at Fitchburg September 10th. 1807

Relief Eliza fifth daughter of Solomon Day & Lucy his Wife Born at Fitchburg Augt. 16.th. 1813.

Recv^{d} and recorded by Peter Snow Town Clerk

Abigail B. Day, first daughter of Solomon & Lucy Day, departed this life at Fitchburg Nov. 27. 1818—

Walter Johnson T. Clerk

Stephen Whitney Day son of Solomon Day & Lucy his wife departed this life at Fitchburg November 23. 1826

Recorded Nov 24. 1826 P. S. Snow Town Clerk

[21] Mr Amos Wheelers Jr. 2d Family

Susan Maria first daughter of Amos Wheeler Jr. and Susannah his Wife born at Fitchburg December 15. 1817.
Recorded by Peter Snow Town Clerk

Sarah Abigail Second daughter of Amos Wheeler Jur and Susannah his Wife born at Fitchburg Nov. 4. 1819.
Recorded by Walter Johnson Town Clerk

Amos Gibs first Son of Amos Wheeler Jr. and Susannah his Wife born at Fitchburg November 22, 1821.
Recorded by Peter Snow Town Clerk.

Mary Ann Wheeler third daughter of Capt Amos Wheeler Jur and Susannah his wife born at Fitchburg Nov. 18. 1823
Recorded Jan 3d 1824 by P S. Snow Town Clerk

Harriet Amanda Wheeler daughter of Amos Wheeler & Susannah his wife born at Fitchburg February 3d 1826
Recvd & Recorded March 5. 1827.
P. S. Snow Town Clerk

Susan Maria Wheeler first daughter of Amos Wheeler Jr and Susannah his wife died at Fitchburg May 23., 1828
Recorded May 24, 1828. by P. S. Snow Town Clerk

Henry Perkins Wheeler second Son of Amos Wheeler 2d and Susannah his wife born at Fitchburg October 13. 1828. Recorded March 7. 1829
J. A. Marshall Town Clerk.

Thomas Hutchinson Wheeler third Son of Amos 2d & Susannah Wheeler born at Fitchburg May 31. 1831.
Recd & Recorded Feb 17. 1832.
J. A. Marshall Town Clerk

Susan Delaney Wheeler daughter of Amos & Susannah Wheeler born at Fitchburg January 9. 1833
Recd Jan 31. 1834. J. A. Marshall Town Clerk

[22] Thomas Damons Family

Albert Boutell first son of Thomas Damon and Betsy his wife born at Fitchburg July 18. 1815

Elen Elizabeth first daughter of Thomas Damon & Betsy his wife born at Fitchburg April 22. 1817.
Peter Snow Town Clerk

William Addison Damon son of Thomas Damon & Betsy his wife born at Fitchburg March 22, 1819
Horace Damon son of Thomas Damon and Betsy his wife born at Fitchburg December 10th 1822
Sarah Wilder Damon daughter of Thomas Damon & Betsy his wife born at Fitchburg October 30th 1824
Recvd & recorded Feb. 20. 1827. by
P. S. Snow Town Clerk

[23] Elnathan Polleys Family
Miranda Polly first daughter of Elnathan Polley & Nancy his wife born at Fitchburg May 19. 1817.
Peter Snow Town Clerk.

John F Polley first Son of Elnathan Polley & Nancy his Wife born at Fitchburg June 1. 1819
Walter Johnson Town Clerk

Darkefs Polley, the Grandmother of Elnathan Polley, departed this life at his house Augt. 7. 1812—
Ebenezer Polley, Uncle to Elnathan Polley departed this life, at his house, February 25. 1815
Eunice Polley, Sister of Elnathan Polley, departed this life at his house in Fitchburg June 23. 1815
Recvd May 12. 1820, & recorded by
Walter Johnson T. Clerk

Elizabeth Polley second daughter of Elnathan & Nancy Polley, born at Fitchburg June 19. 1821 —
Feb. 11. 1822 Recorded by W. Johnson T. Clerk

Mr Elnathan Polly departed this life at Fitchburg September 10. 1824
Recorded Jan 13. 1825.. by P. S. Snow Town Clerk

Mrs Nancy Polley, widow of Mr Elnathan Polley died at Fitchburg March 7th 1828
Recorded March 8th 1828. by
P. S. Snow Town Clerk

[24] Mr Moses Sartwell's Family.

Fanny Ann first daughter of Mofes Sartwell & Clarifsa his Wife born at Fitchburg February 24, 1818

Peter Snow Town Cler.

Charles Farnsworth first Son of Mofes & Clarisa Sartwell born at Fitchburg Nov. 27. 1819.

Walter Johnson Town Clerk

[25] Paul Boyntons Jr. Family.

Rufus Boynton first son of Paul Boynton Jr and Nancy his wife Born at Newton July second 1815

Nancy Perkins Boynton first daughter of Paul Boynton Jr. & Nancy his Wife born at Fitchburg May twenty seventh. 1817. Peter Snow Town Cler.

Mr Calvin Wood's Family

Sarah Elizabeth Wood daughter of Calvin Wood and Eunice his wife born at Fitchburg January 29 1826

Recorded Nov. 18. 1826. by P. S. Snow Town Clerk

[26] Mr Jonathn Whittemore's Family.

James Whittemore first son of Jonathan Whittemore & Eunice his Wife born at Fitchburg March 28, 1797. Died Novemr 8th 1800.

Sophia Whittemore first daughter of Jonathn Whittemore and Eunice his Wife born at Fitchburg December 10. 1798.

Jonathan Whittemore second son of Jonathn Whittemore and Eunice his Wife born at Fitchburg August 3d 1800.

Elizabeth G. Whittemore second daughter of Jonathn Whittemore and Eunice his Wife born at Fitchburg April 28, 1802

Mary L Whittemore third daughter of Jonathan Whittemore and Eunice his Wife born at Fitchburg January 12, 1804.

Eunice Whittemore fourth daughter of Jonathan Whittemore and Eunice his Wife born at Fitchburg December 18. 1805.

Allice S. Whittemore fifth daughter of Jonathan Whittemore and Eunice his Wife born at Fitchburg September 12, 1807.

Lovina G. Whittemore sixth daughter of Jonath^{n} Whittemore & Eunice his Wife born at Fitchburg June 19, 1809.

Lucy Whittemore seventh daughter of Jonath^{n} Whittemore and Eunice his Wife born at Fitchburg September 8th 1811

Nathaniel Whittemore third son of Jonath^{n} Whittemore and Eunice his Wife born at Fitchburg April 21. 1813.

David Whittemore fourth son of Jonathan Whittemore and Eunice his Wife born at Fitchburg July 27. 1815

Recv^{d} Decem^{r} 3^{d} 1818 and recorded by

Peter Snow Town Clerk.

[27] Mr William Carltons Family

Eliza Carlton first daughter of William Carlton & Polly his Wife born at Fitchburg November 4th 1814

Ira Carlton first son of William Carlton and Polley his Wife born at Fitchburg May 7th 1818.

Recv^{d} Jan. 16, 1819 & recorded by

Peter Snow Town Cler.

Mary Carleton daughter William Carleton and Polly his wife born at Fitchburg June 28th 1824

Recv^{d} & recorded July 5th 1824. by

P S. Snow T. Clerk

N. B. The last child above recorded of William Carleton's was recorded Harry instead of Mary and Son instead of Daughter—I have this fifth day of December 1850. corrected the mistake at the request of Mr William Carleton and in his presence.

Attest J. A. Marshall Town Clerk

Witnefs Wm Carleton

[28] Mr Simon Marſhall's Family.

Joseph Marſhall first son of Simon Marſhall and Ruth his Wife born at Fitchburg Octr 21, 1810.

Abel Marshall second son of Simon Marſhall and Ruth his Wife born at Fitchburg April 10, 1812.

George Marshall Third son of Simon Marshall & Ruth his Wife born at Fitchburg Sept 7. 1813.

Moſes Marſhall fourth son of Simon Marshall & Ruth his Wife born at Fitchburg January 30th 1815.

Abigail Marſhall first daughter of Simon Marſhall & Ruth his Wife born at Fitchburg October 26, 1816, and died April 25 1818.

Abigail Marshall second daughter of Simon Marſhall & Ruth his Wife born at Fitchburg Sept. 1st 1818.

Recorded by Peter Snow Town Clerk.

Mr Simon Marshall departed this life, Sept. 10. 1819 at Fitchburg—Recvd Sept. 30. 1820 by Jonas Marshall Jr.

Recorded by—Walter Johnson T. Clerk

Mrs Ruth Marshall departed this life at Fitchburg Oct 23. 1825. Recorded same day by

P. S. Snow Town Cler

[29] Mr James Worcester's Family.

James Alonzo first son of James Worcester & Mary his Wife born at Hollis N. H. March 3d 1814

Mary Charlotte Lawrince first daughter of James Worcester & Mary his Wife born at Tingsborough August 20 1815.

Eliza Thomas second daughter of James Worcester & Mary his Wife born at Hollis March 21, 1817.

Fernando Edwards second son of James Worcester & Mary his Wife born at Fitchburg August 17. 1818.

William Sylvander third son of James Worcester & Mary his Wife born at Fitchburg Sept. 28th 1819.

Recorded by Peter Snow Town Cler.

Louiſa Caroline third daughter of James and Mary Worcester born at Fitchburg Jan 28. 1821.

June 19. 1821 Recorded by

Walter Johnson Town Clerk

Abigail Fidelia fourth daughter of James Worcester and Mary his Wife born at Fitchburg June 12th 1822

Peter Snow Town Clerk.

[**30**] John Shepley Esqr,s Family

George Gustavus Shepley first son of John Shepley and Abigail F Shepley his wife born at Fitchburg Augt. 28, 1819 Peter Snow Town Clerk

Emily Elizabeth Shepley daughter of John & Abigail F. Shepley born at Fitchburg July 16. 1821.
Walter Johnson T. Clk

George Gustavus Shepley son of John Shepley & Abigail his wife died at Lunenburg Sept 23. 1823

Abigail Shepley second daughter of John Shepley & Abigail his wife born at Fitchburg December 31. 1823

Recorded Oct. 23. 1825. P. S. Snow T. Clerk

Mr Billings Mann.

Jemima White Mann daughter of Billings & Jemima Mann born at Fitchburg Sept. 14th 1823

Mrs Jemima Mann wife of Billings Mann departed this life at Fitchburg Sept. 1823

Recorded June 2d 1827. by P. S. Snow Town Clerk

[**31**] Capt Alpheus Kimball's Family

Harriet Ann Kimball first daughter of Alpheus Kimball and Harriet His Wife born at Fitchburg Jan. 17. 1818

Alpheus Porter Kimball first Son of Alpheus Kimball and Harriet his Wife born at Fitchburg Oct 1. 1819

Mar. 11. 1820. Recd & recorded by—
Walter Johnson Town Clerk

Eliza Farwell Kimball, second daughter of Alpheus & Harriet Kimball, born at Fitchburg Jan. 27 — 1822
Recorded by W. Johnson Town Clerk

William Kimball son of Alpheus Kimball and Harriet his wife born at Fitchburg December 25th 1823

James Augustus Kimball son of Alpheus Kimball and Harriet his wife born at Fitchburg January 10th 1826

Recvd & recorded Dec 29 1826 by
P. S. Snow Town Clerk

James Augustus Kimball son of Alpheus Kimball & Harriet his wife departed this life at Fitchburg September 18. 1828 P. S. Snow Town Clerk

John White Kimball son of Alpheus and Harriet (Stone) Kimball born at Fitchburg Feb. 27. 1828.

[**32**] Mr William Johnson's Family

Benj^a Hartwell first Son of William Johnson and Bethiah his Wife. Born at Fitchburg April 30, 1817

Sarah S. Johnson first Daughter of William Johnson and Bethiah his Wife Born at Fitchburg April 4, 1819

Recv^d Mar 11. 1820. and Recorded by

Walter Johnson T. Clerk

Josiah second son of William Johnson and Bethiah his Wife born at Fitchburg Octr 7. 1822.

Recorded by Peter Snow T. Clerk

Sarah Johnson 2^d daughter of William Johnson & Bethiah his wife born at Fitchburg January 6th 1824.

Recv^d & recorded Jan. 13. 1824 By

P S. Snow Town Clerk

[**33**] Mr Elnathan Gibson's Family

Edwin Oakman Gibson first Son of Elnathan Gibson and Sarah his Wife born at Fitchburg Sept. 22. 1818.

Mar. 14. 1820 Recv^d & Recorded by

Walter Johnson T. Clerk

Sylvina Thomas Gibson daughter of Elnathan Gibson and Sarah his wife born at Fitchburg July 7th 1823. and died at Fitchburg June 28th 1825

Recv^d Sept. 29th 1825. & Recorded by

P S. Snow T. Clerk.

Elnathan Clark Gibson Son of Elnathan & Sarah Gibson born at Fitchburg March 30. 1827.

Sarah Ann Gibson daughter of Elnathan & Sarah Gibson born at Fitchburg July 13th 1829.

Recd February 1. 1834.

Jonas A. Marshall Town Clerk—

[34] Mr Jabez Sawyer Jun$^{r's}$ Family

Samuel T. Sawyer first Son of Jabez Sawyer Jur & Susan O. his Wife born at Fithburg Dec 22. 1819

Recorded by Walter Johnson Town Clerk

Mary Osgood Sawyer daughter of Jabez Jun & Susan O. Sawyer, born at Fitchburg Dec 3. 1821

Recorded by Walter Johnson Town Clerk

Mr Jabez Sawyer Ju^{r} departed this life at Fitchburg July 28 AD 1824 Recorded Jan 3^{d} 1824 by

P. S. Snow Town Clerk

Jabez Sawyer 2^{d} son of Jabez Sawyer Jr deceased & Susan O his wife born at Fitchburg October 5th 1824

Recv^{d} Dec 27, 1826 & recorded by

P. S. Snow Town Clerk

Samuel T. Sawyer Departed this life at Fitchburg January 6th 1843 Recorded by J. A. Marshall Town Clerk.

[35] Mr John Phillips Family

Susan Adeline Phillips, first Daughter of John and Electa Phillips Born at Fitchburg 22 Oct. 1819

Recorded by Walter Johnson T. Clerk

[36] Mr Amos Putnam Jun$^{r.s}$ Family

Mary Ann Putnam first daughter of Amos Putnam Jun & Rebecca his Wife born at Fitchburg June 26. 1809.

Eri Putnam first Son of Amos Putnam Jun & Rebecca his Wife born at Fitchburg May 12. 1812.

Susan Rebecca Putnam, Second daughter of Amos Putnam Jur & Rebecca his Wife born at Fitchburg June 1. 1817.

Recv^{d} Mar 20. 1820 & recorded by

Walter Johnson Town Clerk

Mr Christopher Phillips Family.

Rebeca Bradford third daughter of Christopher & Mary Phillips born at Fitchburg Feb. 23. 1820

1820 Mar 21. Recev^{d} and recorded by

Walter Johnson Town Clerk

Lewis Phillips son of Christopher Phillips & Mary his Wife born at Fitchburg Sept. 17. 1822

Recorded by Peter Snow Town Clerk

[37] Thomas Livermore's Family

Henry Livermore first Son of Thomas & Sylvia Livermore born at Fitchburg Feb. 21. 1820.

Rec^{d} Mar 22. 1820 and recorded by

Walter Johnson Town Clerk

Martha Wheeler Livermore daughter of Thomas Livermore & Sylvia his wife born at Fitchburg June 15th 1822

Elizabeth Hale Livermore daughter of Thomas Livermore & Sylvia his wife born at Fitchburg Sept 13 1825

Recv^{d} Nov. 17 & recorded P S. Snow Town Clerk

Marshall Livermore son of Thomas Livermore & Sylvia his wife born at Fitchburg April 3^{d} 1827

Recv^{d} & recorded Feb. 8th 1828.

P. S. Snow Town Clerk.

[38] Mr Charles Farnsworth's Family

Henry Farnsworth first Son of Charles & Susan Farnsworth born at Fitchburg June 25. 1815.

Louisa Farnsworth second daughter of Charles & Susan Farnsworth born at Fitchburg Nov 3. 1816.

Joel Crosby second son of Charles & Susan Farnsworth born at Fitchburg Mar 7 1818.

Benj^{a} Franklin third Son of Charles & Susan Farnsworth born at Fitchburg Augt 29. 1819

Benj^{a} Franklin died Jan 4. 1820

1820. Mar 22. Recv^{d} & Recorded by

Walter Johnson T. Clerk

Ann Maria Farnsworth daughter of Charles & Susan Farnsworth born Nov. 24. 1820 at Fitchburg.

Recorded by Walter Johnson Town Clerk

Mr Amasa Wakefield

Mr Amasa Wakefield departed this life at Fitchburg July 13. 1825

Recorded Sept 1. 1825 by P S. Snow T. Clerk

[39] Mr John Andrews Family

Mary Andrews first daughter of John & Mary Andrews born at Fitchburg Feb. 7. 1811. Died May 5. 1817

Hannah Andrews second daughter of John & Mary Andrews born at Fitchburg Jan. 5. 1813

Mary Andrews third daughter of John & Mary Andrews born at Fitchburg Oct. 1. 1815.

Mary Andrews the Wife of John Andrews departed this life Oct 19. 1818

Mar 24, 1820. Recv^{d} & Recorded by
Walter Johnson Town Clerk

John Swain Andrews first son of John Andrews & Zoa his wife born at Fitchburg February 5. 1821.

Elizabeth Lawrance Andrews fourth daughter of John Andrews and Zoa his Wife born at Fitchburg January 5 1823 Recorded by Peter Snow Town Clerk.

[40] Mr Samuel Hale's Family

John Hale first son of Saml and Salome Hale born at Fitchburg Nov. 23. 1819
Recorded by Walter Johnson Town Clerk

Samuel Whitney Hale 2^{d} son of Samuel and Salome Hale born at Fitchburg April 2^{d} 1822.

Henry Augustus Hale 3^{d} son of Samuel and Salome Hale born at Fitchburg May 13th 1825

Recv^{d} & recorded Dec 17 1826 by
P. S. Snow Town Clerk

Mary Elizabeth Hale Daughter of Samuel and Salome Hale born at Fitchburg May 2^{d} 1828.

Recd April 17. 1849. and Recorded by
J. A. Marshall Town Clerk

[41] Mr Noah Andrews Family

Sophia Andrews first daughter of Noah and Sophia Andrews born at Ashby. Augt. 22. 1815
Recorded by Walter Johnson Town Clk

Adeline Ames Andrews. Second daughter of Noah & Sophia Andrews, born at Fitchburg Feb. 20. 1821
Recorded by Walter Johnson T. Clk

[42] Mr John Eatons Family

Elmira Caroline first daughter of John and Olive Eaton born at Fitchburg April 20. 1815 ——

Alfred E. first Son of John and Olive Eaton born at Fitchburg Feb. 12. 1817

Cristiana. Second daughter of John and Olive Eaton born at Fitchburg Mar 5. 1819

Recorded by Walter Johnson Town Clerk

Samuel Worcester Eaton Son of John Eaton & Olive his wife born at Lunenburg June 12th 1821

William Harlow Eaton son of John Eaton and Olive his wife born at Fitchburg June 6th 1823

John Porter Eaton son of John Eaton and Olive his wife born at Fitchburg January 9th 1826

Recvd October 7th & recorded

P. S Snow Town Clerk

[43] Mr Samuel Sheldon's Family

Francis Sheldon first son of Samuel and Tamer Sheldon born at Fitchburg March 25. 1820

Walter Johnson Town Clerk

John Pratt Sheldon second son of Samuel Sheldon and Tamer his wife born at Fitchburg February 4 1822

Peter Snow Town Cerk

Samuel Dexter Sheldon. 3d son of Samuel Sheldon & Tamar his wife born at Fitchburg May 21st 1825

Recd & Record Nov. 9 1826 by

P. S. Snow Town Clerk

Thomas Sheldon fourth son of Samuel Sheldon & Tamar his wife born at Fitchburg November 9th 1826.

Recorded July 2d 1827 by P. S. Snow Town Clerk.

[44] Mr Benjamin Tilden

Joseph Tilden first son of Benja & Lucinda Tilden born at Fitchburg Feb. 22. 1810

Benja F. Tilden Second son of Benja & Lucinda Tilden born at Fitchburg June 14. 1811

Christopher Tilden third son of Benja & Lucinda Tilden born at Fitchburg August 25. 1813

Lucinda Tilden first daughter of Benj[a] & Lucinda Tilden born at Fitchburg July 17. 1815

Salome Tilden Second daughter of Benj[a] & Lucinda Tilden born at Fitchburg Oct. 3. 1817

Irena Tilden third daughter of Benj[a] & Lucinda Tilden born at Fitchburg Nov. 27. 1819

Recv[d] April 22. 1820. & recorded

Walter Johnson T. Clerk

Oliver Stickney Tilden born at Fitchburg March 3[d] 1821. being the fourth son of Benjamin & Lucinda his wife

George Tilden the fifth son of Benjamin Tilden & Lucinda his Wife born at Fitchburg November 21st 1822.

Recv[d] Sept 20 1823 & Recorded by

Peter Snow T. Clerk

[**45**] Mr Levi Pratt.

Silas Pratt first son of Levi & Emily Pratt born at Fitchburg June 1. 1819—

Rec[d] May 8. 1820 & recorded by

Walter Johnson Town Clk

Eliza Ann Pratt daughter of Levi Pratt & Emily his wife born at Fitchburg April 20th 1821

Emma Pratt Daughter of Levi Pratt and Emily his wife born at Fitchburg July 26. 1823

Levi Lincoln Pratt son of Levi Pratt and Emily his wife born at Fitchburg July 29. 1825

Recv[d] Sept. 29th 1825 & Recorded by

P S. Snow T. Clerk

Eliza Ann Pratt daughter of Levi & Emily Pratt departed this life at Fitchburg Oct, 10. 1825

Recorded Oct 11th 1825 by P S. Snow T Clerk

Mrs Emily Pratt wife of Capt Levi Pratt Departed this life at Fitchburg April 16. 1843. Age 46.

Recorded April 17. 1843 by

J. A. Marshall Town Clerk

Eliza Ann Pratt Daughter of Capt Levi & Emily Pratt born at Fitchburg December 12. 1827.

Nathan L. Pratt Son of Capt Levi & Emily Pratt born at Fitchburg December 4th 1829.

Windsor Pratt Son of Capt Levi & Emily Pratt born at Fitchburg December 17th 1831.

Sarah Pratt Daughter of Capt Levi & Emily Pratt born at Fitchburg December 29th 1833.

Martha E. Pratt Daughter of Capt Levi & Emily Pratt born at Fitchburg March 7th 1836.

Francis Pratt Son of Capt Levi & Emily Pratt born at Fitchburg August 2d 1838.

David Pratt Son of Capt Levi & Emily Pratt born at Fitchburg June 12th 1842.

Recd February 14th 1848 by Silas Pratt & Recorded By J. A. Marshall Town Clerk

[46] Mr Joseph Boynton

Joseph Dexter Boynton first son of Joseph & Mary Boynton born at Fitchburg Feb. 16. 1806—

Elizabeth Marshall Boynton first daughter of Joseph & Mary Boynton born at Fitchburg October 31. 1807—

Sumner Divoll Boynton second son of Joseph & Mary Boynton born at Fitchburg Dec 2. 1809.

Cyrenius Boynton third son of Joseph & Mary Boynton born at Fitchburg August 3d 1811.

Mary Boynton second daughter of Joseph & Mary Boynton born at Fitchburg May 13. 1813

Matilda Boynton third daughter of Joseph & Mary Boynton born at Fitchburg October 11. 1814.

Lucinda Boynton fourth daughter of Joseph & Mary Boynton born at Fitchburg May 11. 1816.

Susanna Boynton fifth daughter of Joseph & Mary Boynton born at Fitchburg May 5. 1818

Joseph Boynton fourth son of Joseph & Mary Boynton born at Fitchburg April 17. 1820

Joseph D. Boynton first son of Joseph & Mary Boynton departed this life April 10. 1814—

Jonathan Boynton Father of Joseph Boynton departed this life April 25. 1814. at Fitchburg—

Recvd May 22, 1820. & Recorded by

Walter Johnson Town Clerk

Dorothy Boynton daughter of Joseph Boynton and Mary his wife born at Fitchburg June 30th 1820
Recvd & recorded Feb. 11 1826.
P. S. Snow Town Clerk.

Jonathan Boynton son of Joseph & Mary Boynton born at Fitchburg Feb 7th 1826
Recvd & recorded May 8 1827 by
P. S Snow Town Clerk

Sarah Boynton son of Joseph & Mary Boynton born at Fitchburg December 24. 1827 Recorded January 9. 1828 P S. Snow Town Clerk

[**47**] Mr Stephen Abijah Pratt
Sarah Ann Pratt first daughter of Stephen A. Pratt & Martha W. Pratt born at Fitchburg Dec. 22. 1819
Recvd February 20, 1821. & recorded by
Walter Johnson T. Clerk

Francis Perkins Pratt first son of Stephen A. & Martha W. Pratt, born at Fitchburg May 31. 1821.
Recorded by Walter Johnson T. Clerk

[**48**] Revd William Eaton
William Sanford first son of Revd Wm. and Mrs Lydia Eaton born at Fitchburg May 29. 1820.
Walter Johnson T. Clerk

Mr Jonas Smith departed this life July 22, 1824 at Fitchburg.
Recorded July 24 1824 by P S Snow Town Clerk

[**49**] Mr Amos Durant
Phebe Durant first daughter of Amos & Joanna Durant born at Fitchburg June 25. 1817—
Amos Durant first Son of Amos & Joanna Durant born at Fitchburg Nov 12 1819.
Walter Johnson T. Clerk

Amos Durant first son of Amos & Joanna Durant departed this life at Fitchburg July 12. 1824.
Recorded July 21. 1824 by P S. Snow T. Clerk

Joanna L. Durant second daughter of Amos & Joanna Durant born at Fitchburg September 7th 1821

William F. Durant second son of Amos & Joanna Durant born at Fitchburg January 29th 1823

Amos Durant third son of Amos & Joanna Durant born at Fitchburg December 16th 1824

Samuel P. Durant fourth son of Amos & Joanna Durant born at Fitchburg March 25th 1828.

Sarah E. Durant third daughter of Amos & Joanna Durant born at Fitchburg February 18th 1832

Caroline L. Durant fourth daughter of Amos & Joanna Durant born at Fitchburg February 4th 1834.

Sarah E. Durant third daughter of Amos & Joanna Durant departed this life February 25th 1838.

Recorded March 7th 1859 by

John T. Farwell Town Clerk.

[50] Mr John Carter Junr

Caroline Carter first daughter of John Jur & Mary Carter born at Fitchburg July 22. 1809 —

Ivers Carter Second Son of John Jur & Mary Carter born at Fitchburg June 23 1817.

Elmira Carter fourth daughter of John Jur & Mary Carter born at Fitchburg April 26. 1819.

Mary Carter Wife of John Carter Junr departed this life July 25. 1820—

Recvd August 17. 1820 & Recorded by

Walter Johnson Town Clerk

Caroline Carter first daughter of John Jun & Mary Carter departed this April 14. 1811.

Recvd August 19. 1820 & recorded by

Walter Johnson Town Clerk

Sarah Carter daughter of John Carter and Phebe his wife born at Fitchburg Nov. 6th 1822

Recvd Oct 30. & recorded P S. Snow Town Clerk

[51] Mr Samuel Smith 2d

Abigail Jaquith Smith first daughter of Samuel & Abigail Smith born at Fitchburg July 15. 1820—

Recvd Sept. 5. 1820 & Recorded by

W. Johnson T. Clerk

Samuel Augustus Smith first son of Samuel and Abigail Smith born at Fitchburg June 18, 1823 Recv^{d} Octr 4 1823, Recorded by Peter Snow Town Clerk

Susan Elizabeth Smith second daughter of Samuel Smith 2^{d} & Abigail his wife born at Fitchburg May 5th 1826 Recv^{d} & recorded Oct 13th 1826.

P. S. Snow T Clerk.

Mary Emery Smith third Daughter of Samuel & Abigail Smith born at Fitchburg October 29. 1831.

Reed & Recorded Feb. 4. 1833

J. A. Marshall Town Clerk

[52] Mr Asa Kinsman

Zulima L. Kinsman Daughter of Asa & Martha Kinsman born at Fitchburg Sept. 21. 1817

Lorenzo Stone Kinsman Son of Asa & Martha Kinsman born at Fitchburg Nov 20. 1819

Recorded by Walter Johnson Town Clerk

Mrs Martha Kinsman, wife of Asa Kinsman departed this life at Fitchburg September 3^{d} 1823.

Recorded Nov. 17 1826 By P. S. Snow Town Clerk

Ebenezer Thurston Kinsman son of Asa Kinsman and Hannah his wife born at Fitchburg November 9th and died December 10th 1827

Recorded Nov. 11th 1827. by

P. S. Snow Town Clerk

[53] Mr Samuel Smith

Wm Smith Son of Samuel & Ruth Smith born at Fitchburg June 30. 1820.

Nov 15. 1820 Recorded by Walter Johnson T. Clerk

[54] Mr Aaron Bixby

Olive Blake Bixby daughter of Aaron & Bixby born at Fitchburg Sept. 29. 1818—Died April 19. 1819

Hitta Bixby daughter of Aaron & Bixby born at Fitchburg April 27. 1820.

Recorded Mar 6. 1820 by Walter Johnson T. Clerk

Mr William Damon

Mrs Lucy Damon wife of Wm Damon & daughter of Paul Wetherbee died at Fitchburg March 7th 1828.

Recorded March 8th 1828. P. S. Snow Town Clerk

[55] Capt. John Thurston.

Samuel Thurston son of John & Elizabeth Thurston, born at Fitchburg Novr 21. 1817. Died same day—1821. April 6. Recvd & Recorded by

Walter Johnson Town Clerk

[55½] Mr Nathan Andrews

Daniel Andrews, first son of Nathan and Nancy Andrews born at Fitchburg Jan. 4. 1812

Nathan Porter Andrews, second son of Nathan and Nancy Andrews, born at Fitchburg Dec. 27. 1813

Nancy Andrews, first daughter of Nathan & Nancy Andrews born at Fitchburg July 20. 1816

Alonzo Andrews, third son of Nathan and Nancy Andrews born at Fitchburg July 12, 1819.

Recvd April 3d 1821. & Recorded by

Walter Johnson Town Clerk

Mr Nathan Andrews departed this life November 6th 1822

Recorded. March 22. 1824. by

P. S. Snow Town Clerk

Leander & Lysander, twin sons of Nathan & Nancy Andrews born at Fitchburg August 16th 1821

Recvd & Recorded Aug 11 1827.

P. S. Snow Town Clerk

Mrs Nancy Andrews Widow of Nathan Andrews Died at Fitchburg February 19. 1842.

Recorded May 30. 1843. by

J. A. Marshall Town Clerk.

[56] Mr Samuel Osgood

Lydia Newell, daughter of Samuel & Rebecca Noyce Osgood born at Fitchburg August. 21. 1820.

Recorded by Walter Johnson T. Clerk

Mary Norton Osgood daughter of Samuel Ofgood & Rebecca Noyce his wife born at Fitchburg April 12th 1823

John Kirby Osgood Son of Samuel Ofgood and Rebecca Noyce his wife born at Fitchburg May 4th 1825

Recvd Nov 23. 1826 & recorded by

P S. Snow Town Clerk

Mr Augustus Washburn Departed this life at Fitchburg June 2. 1842.—(by Occupation an Iron founder. Age 31. Years Disease Consumption)

Mr Joseph French Died at Fitchburg Suddinly December 30th 1842. Age 40. years

Mrs Mary French wife of Joseph French Died at Fitchburg September 22. 1842. Age 44. yrs

Recorded April 11. 1843 by

J. A. Marshall Town Clerk

[57] Mr Asa Sawyer

Nancy Sawyer daughter of Asa and Nancy Sawyer born at Fitchburg Oct. 6. 1819

Nancy Sawyer, Wife of Asa Sawyer, departed this life

Recorded April 23. 1821 Walter Johnson Town Clerk

Henry Sawyer son of Asa Sawyer and Betsy his wife born at Fitchburg March 26. 1825 & Died Sept 8th 1825

Recvd & recorded Feb. 19. 1827 by

P. S Snow Town Clerk

Henry Edwards son of Asa Sawyer & Betsy his wife born at Fitchburg February 19. 1827

Recorded March 26. 1828. P. S. Snow Town Clerk

[58] Mr Daniel Works

Hannah Sheldon Works first daughter of Daniel & Hannah Works born at Fitchburg Feb. 24. 1820

Mary Jones Works second daughter of Daniel & Hannah Works born at Fitchburg Feb. 23. 1821

June 30. 1821 Recorded by

Walter Johnson Town Clerk

Elvira Farwell Works third daughter of Daniel & Hannah Works born at Fitchburg March 16. 1823.

Ann Maria Works fourth daughter of Daniel & Hannah Works born at Fitchburg September 21. 1824.

Edwin Daniel Works first Son of Daniel & Hannah Works born at Fitchburg July 7. 1826.

Charlotte Snow Works fifth daughter of Daniel & Hannah Works born at Fitchburg June 1. 1828.

Recorded March 7 1829 J. A. Marshall Town Clerk

[59] Mr William Wilder.

Rosanna Wilder, Daughter of William & Frances Wilder born at Amherst May 8. 1814

Joshua Wilder Son of William & Frances Wilder born at Shutesbury Nov. 28. 1816.

Sarah Brown Cunningham Wilder. Daughter of William & Frances Wilder, born at Fitchburg Oct 21. 1820.

Rec^{d} July 25. 1821. & Recorded by

Walter Johnson. Town Clerk

Sarah Brown Cunningham Wilder 2^{d} daughter of W^{m} and Frances Wilder departed this life at Fitchburg March 26. 1824.

William Lewis Wilder 2^{d} Son of William & Frances Wilder born at Fitchburg July 9th 1824.

Recorded March 3^{d} 1825 by P S. Snow Town Clerk

Caroline Ann Wilder daughter of William & Frances Wilder born at Fitchburg January 23. 1827 and departed this life September 2^{d} 1828

Recorded Sept 2^{d} 1828 P. S. Snow Town Clerk

Martha Ann Wilder daughter of William & Frances Wilder born at Fitchburg February 6th 1830.

Recd April 6. 1830 and Recorded

J. A. Marshall Town Clerk

[60] Mr Benjamin Hartwell

Nancy Hartwell daughter of Benjamin & Betsey Hartwell, born at Fitchburg May 23. 1821

Recorded Nov. 6. 1821 By

Walter Johnson Town Clerk

Leonard Hartwell first son of Benjamin Hartwell & Betsy his wife born at Fitchburg Feb. 9th 1823

Sultana Hartwell 2d daughter of Benj Hartwell & Betsy his wife born at Fitchburg January 27th 1825

Recvd & recorded January 27, 1825 by

P. S. Snow T. Clerk

Benjamin Hartwell second son of Benjamin & Betsey Hartwell born at Fitchburg October 18. 1829.

Recd & Recorded October 18. 1829.

J. A. Marshall Town Clerk

Milo Hartwell Son of Benjamin & Betsey Hartwell born at Fitchburg April 4. 1832.

Recd & Recorded May 23. 1840 by

J. A. Marshall Town Clerk

[61] Mr Ephm Osborn 3d

Hariet Osborn, daughter of Ephm 3d & Joanna Osborn born at Fitchburg. Feb. 25. 1821

Recorded by Walter Johnson Town Clerk

Jane Osborn daughter of Ephm 3d & Joanna Osborn born at Fitchburg May 9th 1823

Recvd & Recorded June 1st 1827

P. S. Snow Town Clerk

[62] Mr John Williams

Francis Edwin first son of John Williams and Sarah his Wife born at Fitchburg December 17. 1820

Recorded by Peter Snow Town Clerk

George Parker Eaton second son of John Williams born at Fitchburg July 25 1823

Recorded by Peter Snow Town Clerk.

Sarah Maria Eaton Williams daughter of John Williams and Sarah his wife born at Fitchburg October 2d 1825

Recvd & recorded Nov. 7th 1825.

P. S. Snow Town Clerk

Alonzo Phillips Williams son of John Williams & Sarah his wife born at Fitchburg January 19th 1828

Recorded March 1st 1828. P S. Snow Town Clerk

[63] Doct. Peter S Snow.

Charles Henry Boylston first son of Peter S. Snow & Abigail his wife born August 7th 1822. at Fitchburg.

Recorded by Peter Snow T. Clerk

[64] David Baldwin Jr.

Mary Emaline first daugter of David Baldwin Jr & Mary his Wife born at Fitchburg October 9th 1821

Recorded by Peter Snow Town Clerk

Sarah Abigail Baldwin daughter of David Baldwin Jr and Mary his wife born at Fitchburg January 6th 1827

Recvd June 11th & recorded P. S Snow Town Clerk

Ellen Mariah Baldwin daughter of David Baldwin and Mary his wife born at Fitchburg January 6. 1831.

Recd & Recorded March 15. 1831.

J. A. Marshall Town Clerk

[65] Stephen Low

Joseph Henry Low first Son of Stephen Low & Sufan his Wife born at Fitchburg July 15, 1822

Recorded by Peter Snow Town Clerk

Charles Low son of Stephen Low & Susan his wife born at Fitchburg July 29. 1824

Recvd & recorded. Oct. 11th 1825. by

P S. Snow T. Clerk

Samuel Hawes Low son of Stephen Low & Susan his wife born at Fitchburg August 11th 1826

Recvd Dec 4 1826 & recorded by

P. S Snow Town Clerk

Mary Hawes Lowe Daughter of Stephen & Susan Lowe born at Fitchburg October 14th 1828.

Susan Maria Lowe Daughter of Stephen & Susan Lowe born at Fitchburg November 26th 1830.

George Preson Lowe Son of Stephen & Susan Lowe born at Fitchburg June 12th 1833.

Mahala Elvira Lowe Daughter of Stephen & Susan Lowe born at Fitchburg July 19th 1835.

Recd March 4th 1837. By

Jonas A. Marshall Town Clerk.

Lucy Anna Lowe daughter of Stephen & Susan Lowe Born at Fitchburg May 6th 1838.

Elizabeth Phelps Lowe Daughter of Stephen & Susan Low Born at Fitchburg October 9th 1839.

Received & Recorded April 9th 1859

By John T. Farwell Town Clerk

[**66**] Robert Sampsons Jr Family

Lydia Augusta Sampson first daughter of Robert Sampson Jr and Hannah his wife born at Fitchburg December 5 1822 Recorded by Peter Snow T. Clerk

Sarah Mariah Sampson daughter of Robert Jr & Hannah Sampson born at Fitchburg April 16. 1825.

Hannah Elizabeth Sampson daughter of Robert Jr & Hannah Sampson born at Fitchburg April 5. 1828

Hannah Elizabeth Sampson Died September 7. 1828.

Frances Elvira Sampson Daughter of Robert Jr & Hannah Sampson born at Fitchburg September 29. 1829.

Recd & Recorded December 19, 1829. by

J. A. Marshall Town Clerk

Mrs Hannah Sampson wife of Capt Robert Sampson Jr departed this life at Fitchburg February 5. 1830.

Recorded by J. A. Marshall. Town Clerk

Frances Elvira Sampson Daughter of Robert Jr & Hannah Sampson Died at Fitchburg February 15. 1830.

Lucinda Adeline Sampson Daughter of Robert Jr & Lucinda Sampson born at Fitchburg June 30. 1833. and Died Sept. 24. 1834.

Elizabeth Ellen Sampson Daughter of Robert & Lucinda Sampson born at Fitchburg August 28. 1835. & Died December 18. 1837.

Robert Wright Sampson Son of Capt Robert & Lucinda Sampson born at Fitchburg October 6. 1837.

James Frederic Sampson Son of Capt Robert & Lucinda Sampson born at Fitchburg July 8. 1840 & Died Feb 22. 1842.

Recorded June 16. 1842. by

J. A. Marshall Town Clerk.

Abby Frances Sampson Daughter of Capt Robert & Lucinda Sampson born at Fitchburg November 3d 1842.
Recd & Recorded January 26. 1849 by
J. A. Marshall Town Clerk

[67] Jacob Tolmans Family
Ofear Orastes first son of Jacob Tolman & Anna his wife born at Fitchburg June 14 1817.
Dyantha Marilla first Daughter Jacob Tolman & Anna his wife born at Fitchburg March 18 1819.
Anna Tolman the wife of Jacob Tolman died Octr 20. 1820
Abigail Ann second daughter Jacob Tolman & Abigail his wife born at Fitchburg November 26 1822.
Recorded by Peter Snow Town Clerk

Jacob Emery 2d son of Jacob Tolman and Abigail his wife born at Fitchburg May 3d 1824
Recorded by P S Snow Town Clerk

3d daughter of Jacob and Abigail Tolman born April 1st and died April 22d 1827 at Fitchburg
Recorded Apr 24 1827. P. S Snow Town Clerk.

[68] Mr Jacob Stickneys Family
George Oliver Stickney first son of Jabob Stickney & Salley his wife born at Fitchburg November 26 1823
Peter Snow Town Clerk

[69] Josiah Hartwell
Elmira Hartwell first daughter of Josiah Hartwell and Rebecca his wife born at Fitchburg August 9th 1822.
Recorded by Peter Snow T. Clerk.

John Hartwell first son of Josiah Hartwell & Rebeccah his wife born at Fitchburg June 8th 1824.
Recvd & Recorded Jany 27th 1825 by
P S. Snow T. Clerk

Rowena Hartwell daughter of Josiah Hartwell and Rebecca his wife born at Fitchburg March 10th 1826
Recvd July 20. 1826 & recorded
P. S. Snow Town Clerk

Caroline Hartwell daughter of Josiah & Rebecca Hartwell born at Fitchburg April 27. 1828.
Recd & Recorded January 12. 1830
J. A. Marshall Town Clerk

Alonzo Hartwell Son of Josiah & Rebecca Hartwell born at Fitchburg July 21. 1831.
Recd & Recorded July 15th 1833
J. A. Marshall Town Clerk

[70] Simon Smith
Henry Bartlet first son of Simon Smith & Hitty his wife born at Fitchburg February 20 1824
Recorded by Peter Snow Town Clerk

Henry Bartlett first son of Simon Smith & Hitty his wife died March 3d 1824 Recorded by
P. S. Snow Town Clerk.

William Parker Smith son of Simon Smith & Hitty his wife born at Fitchburg January 9th 1828
Recorded March 15th 1828. P S. Snow Town Clerk

[71] Mr Elijah Maynard
Eliza Maynard first daughter of Elijah Maynard & Persis his wife born at Adams January 10th 1808
Justin Maynard first daughter of Elijah Maynard & Persis his wife born at Westminster July 22. 1809
Orin Maynard second son of Elijah Maynard & Persis his wife born at Westminster July 1st 1811
Reuben third son of Elijah Maynard & Persis his wife born March 31st 1815 at Westminster
Edmund Maynard fourth son of Elijah Maynard & Persis his wife born at No-Town so call'd (an unincorporated gore of land situated between Fitchburg, Leominster & Westminster & Princetown) May 16. 1817
Joshua Maynard fifth son of Elijah Maynard & Persis his wife born at No-Town, so called June 26th 1819
Julia Ann Maynard second daughter of Elijah Maynard & Persis his wife born November 3d 1822 at No-Town so called

Julia Ann Maynard departed this life October 5th 1823 at Fitchburg.

Mary Ann Maynard third daughter of Elijah Maynard & Persis his wife born at Fitchburg May 15. 1823

Recvd & recorded March 26. 1824. by

P. S. Snow Town Clerk

[72] Mr Ebenezer Hutchinson. Jur

Frances Ann first daughter of Ebenr Hutchinson Jur & Rachel his wife born at Fitchburg June 12th 1821.

Susan Augusta second daughter of Ebenr Hutchinson Jur & Rachel his wife born at Fitchburg August 25. 1823.

Recvd & recorded Jan 3. 1825 by

Peter S Snow Town Clerk

Rachel Elizabeth third daughter of Ebenr Hutchinson Jr and Rachel his wife born at Fitchburg January 3d 1826

Recvd & recordd Nov. 9th 1826 by

P. S. Snow Town Clerk

Henry Ebenezer son of Ebenr Hutchinson Jr and Rachel his wife born at Fitchburg April 9th 1827

Recorded Aug 1st 1827 by P. S. Snow Town Clerk

George Franklin Hutchinson Son of Ebenezer Jr & Rachel Hutchinson born at Fitchburg July 25. 1828.

Recd & Recorded March 31. 1835 By

J. A. Marshall Town Clerk

[73] Mr Mannasseh Sawyer

Abigail Lincoln Sawyer firſt daughter of Mannaſseh Sawyer and Dorothy his wife born at Fitchburg August 23d 1824

Recorded March 3d 1825 by P S. Snow T. Clerk

Abigail Lincoln Sawyer daughter of Manaſseh & Dorothy Sawyer departed this life at Fitchbg August 22. 1825

Recorded Sept 1st 1825 by P S. Snow T. Clerk

Thomas Lincoln Sawyer son of Mannaſseh Sawyer and Dorothy his wife born at Fitchburg June 6th 1826

Recvd & recorded Feb 14. 1827 by

P. S. Snow Town Clerk

John Snow Sawyer Second Son of Manaſseh & Dorothy Sawyer born at Fitchburg September 6. 1831.
Recd & Recorded May 18. 1832
J. A. Marshall Town Clerk

Mr Manasseh Sawyer Died at Fitchburg October 30th 1836.—aged 39.—was one of the Selectmen of the Town at the time of his death.
Recorded October 31. 1836 by
J. A. Marshall Town Clerk

[74] Mr Benjamin Flint Jur
Thomas Porter Flint first son of Benjn Flint Jur & Seve his wife born at Fitchburg March 14th 1823
Recorded March 4th 1825 by P S. Snow T. Clerk.

Mary Maria Flint daughter of Benjn Flint Jur & Seve his wife born at Fitchburg March 3d 1825
Recvd March 2d 1826 & recorded
P S. Snow Town Clerk

[75] Mr Clark Hilton's Family
Almer Hilton first son of Clark Hilton & Rebeccah his wife born at Fitchburg November 30th 1823
Recorded March 18th 1825 by P. S. Snow T. Clerk

Sarah Elvira Hilton daughter of Clark Hilton & Rebeccah his wife born at Fitchburg November 3d 1825
Recvd Dec 8. 1827 & recorded P. S. Snow Town Clerk

[76] Mr. Asa Perry Cowdin.
Prudence Farwell Cowdin first daughter of Asa P. Cowdin and Deborah his wife born at Fitchburg August 2d 1824.
Recorded April 4, 1825 by P S. Snow T. Clerk

Levi Adams Cowdin son of Asa P Cowdin and Deborah his wife born at Fitchburg July 17th 1826
Recorded December 20. 1826 by
P S. Snow Town Clerk

Levi Adams Cowdin son of Asa P Cowdin & Deborah his wife departed this life at Fitchburg Sept 11th 1828
P. S. Snow Town Clerk

[77] Mr Josiah Sheldon

Orinda Almira Sheldon first daughter of Josiah Sheldon and Orinda his wife born at Fitchburg June 6th 1824
Recorded May 15th 1825 by P. S. Snow Town Clerk

Josiah Thomas Sheldon first Son of Josiah and Orinda Sheldon born at Fitchburg November 25. 1827
Recorded June 4. 1829. J. A. Marshall Town Clerk

Josiah Thomas Sheldon first Son of Josiah & Orinda Sheldon Died at Fitchburg May 14. 1830
Recorded by J. A. Marshall Town Clerk

Henry Thomas Sheldon Son of Josiah & Orinda Sheldon born at Fitchburg December 6. 1831.
Hellen Maria Daughter of Josiah & Orinda Sheldon born at Fitchburg December 6. 1831. Twins
Recd April 5. 1841. & Recorded By
J. A. Marshall Town Clerk.

[78] Mr Lewis Wheeler

Sarah Elizabeth Wheeler 2d daughter of Lewis Wheeler & Mary his wife born at Fitchburg June 2d 1824
Recvd & Recorded May 21. 1825 by
P S. Snow T. Clerk

See Page 111

Susan Caroline Wheeler Daughter of Lewis & Mary Wheeler born at Fitchburg August 1. 1826——
Moses Stowell Wheeler son of Lewis & Mary Wheeler born at Fitchburg February 5. 1828.
Joshua Stowell Wheeler son of Lewis & Mary Wheeler born at Fitchburg October 16. 1829.
Recd & Recorded Decem 11. 1830
J. A. Marshall Town Clerk

[79] Mr Luke Wetherbee

Henry Albert Wetherbee Son of Luke Wetherbee & Julia his wife born at Fitchburg March 3. 1811 and died at Fitchburg Sept. 10. 1825.
Alfred Wetherbee son of Luke Wetherbee and Julia his wife born at Fitchburg Sept. 13. 1818

Julia Maria Wetherbee daughter of Luke Wetherbee & Julia his wife born at Fitchburg December 28th 1823

Mr Luke Wetherbee departed this life April 24th 1825

Recorded Sept. 28th 1825 by P S Snow T. Clerk

[**80**] Mr Samuel Willis.

Amanda Willis daughter of Samuel Willis & Cynthia his wife born at Northbridge June 22. 1819.

Adeline Willis daughter of Samuel Willis and Cynthia his wife born at Northbridge December 10th 1821.

Francis Willis fon of Samuel Willis and Cynthia his wife born at Fitchburg December 24th 1823.

Recvd & recorded Sept 28. 1825 by

P S. Snow T. Clerk

Samuel Aaron Willis son of Samuel Willis & Cynthia his wife born at Fitchburg January 20th 1826

Recvd Feb 9th 1828 & recorded

P. S. Snow Town Clerk

Louisa Cynthia Willis daughter of Samuel & Cynthia Willis born June 17th 1828.

Henry Agustus Willis son of Saml & Cynthia Willis born Nov 26th 1830

William Merriam Willis son of Saml & Cynthia Willis born March 8th 1833

Charles Edmund Willis son of Saml & Cynthia Willis born July 4th 1835

Emma Maria Willis daughter of Saml & Cynthia Willis born Decr 7th 1837

Recd June 15th 1866 Recorded by

Henry Jackson Town Clerk

Samuel Willis, son of Hopestill & Olive (Smith) died Sept. 30th 1843. Age 51 years.

Recd Feb. 25. 1892 and recorded by

Walter A. Davis. City Clerk.

[**81**] Mr Abial J. Town.

William B. Town son of Abial J. Town and Alice his wife born at Bellingham August 24th 1819

Lewis Town son of Abial J. Town and Alice his wife born at Bellingham February 17th 1821. & died at Fitchburg March 28th 1824.

Albert H. Town son of Abial J. Town & Alice his wife born at Fitchburg January 31st 1823. and died at Fitchburg April 19th 1824

Abial K. Town son of Abial J. Town & Alice his wife born at Fitchburg May 31st 1825

Recvd & recorded Sept 28. 1825 by P S Snow T. Clerk

Sarah Alice Town Daughter of Abial J. & Alice Town born at Fitchburg April 27. 1827.

George Edwin Town Son of Abial J. & Alice Town born at Fitchburg September 2d 1829.

Mary Town Daughter of Abial J. & Alice Town born at Fitchburg February 5. 1835.

Recd & Recorded January 9. 1836. By

J. A. Marshall T. Clerk

[82] Mr Samuel Phelps.

Alonzo Phelps son of Samuel Phelps and Polly H his wife born at Fitchburg December 18th 1815

Oldin Phelps Son of Samuel Phelps and Polly. H. his wife born at Fitchburg December 13th 1820

Mary E. Phelps daughter of Samuel Phelps and Polly H his wife born at Fitchburg March 10th 1823.

Recvd Oct 10. 1825. & recorded by P S. Snow T. Clerk

[83] Mr Daniel Low.

Dennis Flint Low Son of Daniel Low & Betsy his wife born at Fitchburg September 26 1822

Joseph Low son of Daniel Lowe & Betsy his wife born at Fitchburg June 11th 1824

Recvd Oct 10. 1825 & recorded by P S. Snow T. Clerk

Willard Hartwell Lowe Son of Daniel & Betsey Lowe born at Fitchburg August 26. 1832

Daniel Augustus Lowe Son of Daniel & Betsey Lowe born at Fitchburg March 17. 1834

Recd. Feb 22. 1836. & Recorded by

J. A. Marshall Town Clerk

[84] Mr Benjamin Sheldon Jur

Hartson Sheldon son of Benjamin Sheldon Jur & Jane his wife born at Fitchburg April 1st 1824

Recvd Oct 10 1825 & recorded by

P S. Snow T. Clerk.

Mr Benjamin Sheldon father of B. Sheldon Jur departed this life at Fitchburg Oct. 25th 1825.

Recorded Oct 25. 1825 P S. Snow T. Clerk

Gilbert Sheldon son of Benjn Sheldon and Jane his wife born at Fitchburg November 1st 1825

Recvd March 23. 1826 & recorded

P. S. Snow T. Clerk

Mr Benjamin Sheldon [Jr] departed this life at Fitchburg September 26. 1828. P. S. Snow Town Clerk

[85] Mr Amos Sheldon 2d

Esther Flint Sheldon daughter of Amos Sheldon 2d and Betsy his wife born at Fitchburg March 13th 1822

Sanbern Lincoln Sheldon son of Amos Sheldon 2d and Betsy his wife born at Fitchburg October 25th 1824

Recvd & recorded Oct 12 1825.

P S. Snow T. Clerk

[86] Mr Augustus H. Searl.

Augusta Maria Searl. daughter of Augustus H Searl and Maria his wife born at Westford July 22. 1824 and died at Fitchburg October 12th 1825

Recvd Oct 19 & recorded P S. Snow T. Clerk

Augusta Maria Searl 2d daughter of Augustus H. Searl & Maria his wife born at Fitchburg October 20th 1825

Ellen Eliza Searl 3d daughter of Augustus H. Searl & Maria his wife born at Fitchburg July 17th 1827.

Recvd December 16. 1827. P. S. Snow Town Clerk

Augusta Maria Searle daughter of Augustus H Searle and Maria his wife departed this life at Fitchburg Sept. 26. 1828 P. S. Snow Town Clerk

Mrs Maria Searle wife of Augustus H. Searle departed this life at Fitchburg February 19. 1831.

Recorded Feb 19. 1831. J. A. Marshall Town Clerk

[87] Mr Hosea Proctor

Mary Sophia Proctor daughter of Hosea Proctor and Mary his wife born at Fitchburg February 12th 1825

Recvd & recorded Oct 26. 1825.

P S. Snow Town Clerk

Uriah Proctor Son of Hosea & Mary Proctor born at Fitchburg March 3. 1828.

Recd & Recorded August 3. 1829

J. A. Marshall Town Clerk

Harriet Frances Proctor Daughter of Hosea & Mary Proctor born at Fitchburg October 11th 1830.

Augustus Hosea Proctor Son of Hosea & Mary Proctor born at Fitchburg February 2d 1834.

Recd & Recorded June 20. 1844. by

J. A. Marshall Town Clerk

[88] Mr David Low.

John Low son of David Low and Louisa Adeline his wife born at Fitchburg May 5th 1824

Recvd Oct 25 1825 & Recorded

P. S. Snow Town Clerk

A son of David Low and Louisa Adeline his wife born at Fitchburg Oct 25. 1825 & died Oct 27. 1825.

Recorded Oct 27. 1825. P S. Snow Town Clerk

Willard Hartwell Lowe Son of David & Louisa Adeline Lowe born at Fitchburg August 26. 1833.

Daniel Augustus Lowe Son of David & Louisa Adeline Lowe born at Fitchburg March 17. 1834.

Recd February 22. 1836 & Record by

J. A. Marshall Town Clerk

Willard Hartwell & Daniel Augustus Lowe are children of Daniel Lowe recorded here by mistake (See Page 83.)

Calvin Mefsenger Lowe Son of David & Louisa Adeline Lowe born at Fitchburg Sept. 3. 1826.

David Sawyer Lowe Son of David & Louisa Adeline Lowe born at Fitchburg December 23. 1829.

Seth Lyman Lowe Son of David & Louisa Adeline Lowe born at Fitchburg July 22. 1835.

George Lowe Son of David & Louisa Adeline Lowe born at Fitchburg March 6. 1838.

Daniel Lowe Son of David & Louisa Adeline Lowe born at Fitchburg June 3. 1840.

Recd November 1841. & Recorded by

J. A. Marshall Town Clerk

[89] Mr Cyrus Thurston

Frances Caroline Thurston daughter of Cyrus Thurston & Caroline his wife born at Fitchburg November 26 1823

Thomas Boughtell Thurston son of Cyrus Thurston and Caroline his wife born at Fitchburg June 4th 1825

Recvd Oct 25 1825. & Recorded by

P. S. Snow Town Clerk

William D. Thurston Son of Cyrus & Caroline Thurston born at Fitchburg October 22. 1829.

Recd & Recorded Novm 2. 1831

J. A. Marshall Town Clerk

Ellen Maria Thurston daughter Cyrus Thurston and Caroline his wife born at Fitchburg November 9th 1833

Catharine Mary Thurston daughter of Cyrus Thurston & Caroline his Wife born at Fitchburg February 6th 1836

Received & Recorded April 2d 1859 by

John T. Farwell Town Clerk

[90] Mr Amos Oakman.

Amos Thomas Oakman son of Amos Oakman and Sarah his wife born at Lunenburg March 29th 1820

Eliza Jones Oakman daughter of Amos Oakman and Sarah his wife born at Fitchburg July 18th 1822

John Oakman son of Amos Oakman and Sarah his wife born at Fitchburg January 22 1825

Recv^{d} & recorded November 2^{d} 1825

P S. Snow Town Clerk

John Oakman son of Amos Oakman & Sarah his wife departed this life at Fitchburg August 17th 1826.

Recorded Aug 18th 1826 by P S Snow Town Clerk.

[91] Mr William Carter

Israel Nichols Carter son of William Carter & Catharine his wife born at Fitchburg March 9th 1814

Catharine Carter daughter of William Carter & Catharine his wife born at Fitchburg January 23. 1820.

Christopher Carter son of William Carter & Catharine his wife born at Fitchburg September 14th 1817 and died at Fitchburg April 28th 1819

Recv^{d} & Recorded Nov. 10th 1825.

P. S. Snow Town Clerk

[92] Mr Abiel Holt.

Eliza Holt daughter of Abiel Holt and Catharine his wife born at Fitchburg December 16th 1807

Catharine Holt daughter of Abiel Holt and Catharine his wife born at Fitchburg April 16th 1810.

Charlotte Holt daughter of Abiel Holt and Catharine his wife born at Fitchburg August 19th 1813

Joseph Holt son of Abiel Holt and Catharine his wife born at Fitchburg July 18th 1816. and departed this life May 4th 1817

Susan Ann Holt daughter of Abiel Holt and Catharine his wife born at Townsend August 4th 1819

Martha Holt daughter of Abiel Holt and Catharine his wife born at Fitchburg May 14th 1822

Recv^{d} and recorded Nov. 19. 1825

P. S. Snow Town Clerk

[93] Mr Edward Goodfellow.

Adeline Goodfellow daughter of Edward Goodfellow & Louisa his wife born November 22^{d} 1825 at Fitchburg.

Recv^{d} Nov 22^{d} 1825 & recorded

P S. Snow Town Clerk

[94] Mr Amos Brown.

Phebe Brown daughter of Amos Brown & Sally his wife born at Fitchburg January 23. 1803

Jacob Brown Son of Amos Brown and Sally his wife born at Fitchburg May 9th 1806

Mary Brown daughter of Amos Brown and Sally his wife born at Fitchburg November 27. 1808

Amos Brown son of Amos Brown and Sally his wife born at Fitchburg August 21st 1811

Sally Brown daughter of Amos Brown and Sally his wife born at Fitchburg February 16th 1814

Elisha Brown son of Amos Brown and Sally his wife born at Fitchburg June 20th 1817

Porter Brown son of Amos Brown & Sally his wife born at Fitchburg June 20th 1820

Recvd November 22. 1825 & recorded

P. S. Snow Town Clerk

[95] Mr Amos Sheldon 3d

Mary Elizabeth Sheldon daughter of Amos Sheldon & Mary E. his wife born at Fitchburg March 21st 1825

Recvd & recorded Nov. 27 1825 P S. Snow T. Clerk

[96] David Brigham Esqr.

Jerome Ripley Brigham son of David Brigham and Betsy F his wife born at Fitchburg July 21. 1825

Recvd Jan 2d 1826 & recorded by P S. Snow T. Clerk.

Marianne Elizabeth Brigham daughter of David Brigham and Betsy F. his wife born at Fitchburg July 10. 1828

Recvd & recorded Aug 29 1828

P S. Snow Town Clerk

[97] Mr Ephraim Gibson

Lydia Gibson daughter of Ephraim Gibson & Lydia his wife born at Fitchburg July 1796 & died at Fitchburg May 5th 1797.

Lydia Gibson 2d daughter of Ephraim Gibson and

Lydia his wife born at Fitchburg March 18th 1798 & died at Fitchburg Dec 2d 1819

Eunice Gibson daughter of Ephraim Gibson and Lydia his wife born at Fitchburg April 6th 1799.

Arrington Gibson son of Ephraim Gibson and Lydia his wife born at Fitchburg April 3. 1802

Ephraim Gibson Son of Ephraim Gibson and Lydia his wife born at Fitchburg April 17th 1805

Lucy Gibson daughter of Ephraim Gibson and Lydia his wife born at Fitchburg June 26. 1807

Mary Ann Gibson daughter of Ephraim Gibson and Lydia his wife born at Fitchburg August 18th 1812

Jeremiah Kinsman Gibson son of Ephraim Gibson & Lydia his wife born at Fitchburg July 4th 1815

Recvd & recorded January 13th 1825.

P S. Snow Town Clerk

[98] Mr Daniel Kinsman

Louisa Kinsman daughter of Daniel Kinsman & Lucy his wife born at Ashburnham May 20th 1803

Lucy Kinsman daughter of Daniel Kinsman & Lucy his wife born at Ashburnham September 4th 1805

Charles Munroe Kinsman son of Daniel Kinsman & Lucy his wife born at Rindge Sept. 3d 1807

Cyrus Kinsman son of Daniel Kinsman and Lucy his wife born at Fitchburg May 2d 1810

Miranda Rebecca Kinsman daughter of Daniel Kinsman & Lucy his wife born at Fitchburg September 10th 1815

Daniel Alfred Kinsman son of Daniel Kinsman & Lucy his wife born at Fitchburg December 5th 1820

Ebenezer Munroe Kinsman son of Daniel Kinsman and Lucy his wife born at Fitchburg January 13. 1826

Recvd & recorded January 13th 1825

P. S. Snow Town Clerk

Martha Andrews Kinsman daughter of Daniel Kinsman and Lucy his wife born at Ashburnham Oct 20th 1811

Recvd January 13th 1826 & recorded

P S. Snow Town Clerk.

Ebenezer Monroe Kinsman son of Daniel Kinsman and Lucy his wife born at Fitchburg January 13th 1826
Recvd & recorded November 29. 1827.
P. S Snow Town Clerk

[99] Mr Amos Lawrence
Sarah Lawrence daughter of Amos Lawrence & Mary his wife born at Fitchburg July 16. 1820 and died the same day
Uriah Lawrence son of Amos Lawrence & Mary his wife born at Fitchburg November 3d 1821
Recvd & recorded January 13th 1826.
P. S. Snow Town Clerk.

Jane Rufsell Lawrence daughter of Amos Lawrence & Mary his wife born at Fitchburg December 7th 1827
Recvd April 19th 1828. & recorded
P. S. Snow Town Clerk

[100] Mr Nathan Tollman
Elliot Tolman son of Nathan Tolman & Mary his wife born at Fitchburg April 14th 1824
Recorded March 20th 1826 P. S. Snow Town Clerk.

[101] Mr Silas Lawrence
Mary Lawrence daughter of Silas & Lucy Lawrence born at Fitchburg February 16th 1824 and died June 18th 1824
Recvd April 9th 1826 & recorded
P. S. Snow T. Clerk

[102] Mr George Starkey.
Sewall Smith Starkey son of George Starkey and Hannah his wife born at Westminster August 10th 1821
Serrill Wilbur Starkey son of George Starkey and Hannah his wife born at Fitchburg October 29th 1824
Recvd & recorded May 1st 1826 by
P. S. Snow Town Clerk

[**103**] Mr Asa Perley.

Alvin Perley son of Asa Perly & Eliza his wife born at Fitchburg December 12th 1824

Recvd June 17. 1826 & recorded

P. S. Snow Town Clerk

Eliza Jane Perley daughter of Asa & Eliza Perley born at Fitchburg Feb 15. 1828

Recd October 13. 1832 J. A. Marshall Town Clerk

[**104**] Mr John Wetherbee

John James Wetherbee son of John Wetherbee and Mary Ann his wife born at Lunenburg September 4th 1824 & died at Fitchburg June 19th 1826

Recorded June 24. 1826 by P. S. Snow Town Clerk.

[**105**] Mr Hiram Adams

Adeline Adams first daughter of Hiram Adams & Mary his wife born at Fitchburg March 23. 1826

Recvd & recorded Aug 15 1826 by

P S Snow Town Clerk

Mifs Mary Lamson Died at Fitchburg May 11. 1832 Aged 25. years

Recorded By J. A. Marshall Town Clerk

[**106**] Capt. Enoch Caldwell.

Thomas C. Caldwell son of Enoch Caldwell & Elizabeth his wife born at Lunenburg February 25th 1815

Enoch P. Caldwell son of Enoch Caldwell & Elizabeth his wife born at Lunenburg March 24th 1817

Elizabeth E Caldwell daughter of Enoch Caldwell & Elizabeth his wife born at Fitchburg December 19 1819

Augustus Caldwell son of Enoch Caldwell & Elizabeth his wife born at Fitchburg January 19th 1821 and died at Fitchburg April 18th 1825. Drowned.

Mary Caldwell daughter of Enoch Caldwell & Elizabeth born at Fitchburg January 15th 1825

Recvd & recorded Aug. 19th 1826 by

P. S Snow Town Clerk

Charles Caldwell Son of Enoch Caldwell & Elizabeth his wife born at Fitchburg December 28. 1826

Enoch P. Caldwell Son of Enoch & Elizabeth Caldwell died at Fitchburg February 23. 1828.

Charles Caldwell Son of Enoch & Elizabeth Caldwell Died at Fitchburg February 1. 1829.

Recorded March 7. 1829. by

J. A. Marshall Town Clerk

[107] Mr Jesse Bennett

Mary Bennett daughter of Jesse Bennett & Polly his wife born at Fitchburg March 28th 1819

Laura Bennett daughter of Jesse Bennett & Polly his wife born at Fitchburg November 22 1821.

Samuel S Bennett son of Jesse Bennett & Polly his wife born at Fitchburg March 2d 1824

Levi Bennett son of Jefse Bennett and Polly his wife born at Fitchburg July 9th 1826

Recvd & recorded Aug 23 1826 by

P S Snow Town Clerk

[108] John Kinsman.

William Harvey Kinsman son of John Kinsman & Nancy his wife born at Fitchburg November 23. 1816

Charlotte Sherwin Kinsman daughter of John Kinsman & Nancy his wife born at Fitchburg November 2d 1818

John Sumner Kinsman son of John Kinsman and Nancy his wife born at Fitchburg July 27. 1819

Recvd & recorded August 23. 1826 by

P. S Snow Town Clerk

[109] David Dean McIntire

Loenza McIntire daughter of David D McIntire & Betsy his wife born at Fitchburg February 26. 1825

Recvd & recorded Aug 23. 1826 by

P. S. Snow Town Clerk

Loenza McIntire daughter of David D & Betsy McIntire departed this life at Fitchburg November 24. 1826

Recorded Nov 24 1826 by P S. Snow Town Clerk

[**110**] Thomas G. Cree.

Mellody Cousins Cree daughter of Thomas G. Cree and Lucy his wife born at Fitchburg April 16 1810

Miranda Cree daughter of Thomas G. Cree and Lucy his wife born at Fitchburg September 11th 1813

Ivers Cree Son of Thomas G Cree & Lucy his wife born at Fitchburg March 29. 1814

Stephen Cree son of Thomas G Cree and Lucy his wife born at Westminster September 4th 1816 & died December 1817.

Moses Cree son of Thomas G. Cree and Lucy his wife born at Westminster April 27. 1818

Ruhama Cree daughter of Thomas G. Cree and Lucy his wife born at Westminster January 1821. and died the same day.

Hannah Cree daughter of Thomas G Cree and Lucy his wife born at Westminster July 27. 1822

Fidelia Cree daughter of Thomas G. Cree & Lucy his wife born at Fitchburg June 26 1824

Recvd & recorded Sept 8th 1826 by

P S. Snow Town Clerk

[**111**] Mr Lewis Wheeler

Sarah Elizabeth Wheeler daughter of Lewis Wheeler and Mary his wife born at Fitchburg June 15 1824

Susan Caroline Wheeler daughter of Lewis Wheeler & Mary born at Fitchburg August first 1826

Recorded Oct 7th 1826 P. S. Snow Town Clerk

Moses Stowell Wheeler Son of Lewis & Mary Wheeler born at Fitchburg February 5. 1828.

Recorded June 18. 1829 J. A. Marshall Town Clerk

[**112**] Benjamin John Kendall.

Mary Elizabeth Kendall first daughter of Benj. J. Kendall and Betsy his wife born at Fitchburg September 4th 1826.

Recvd & recorded Oct. 13 1826 by

P. S. Snow Town Clerk.

Benjamin Clark Kendall son of Benj. J. Kendall and Betsey his wife born at Fitchburg August 26 1828
Recv^{d} Oct. 1828. P. S. Snow Town Clerk

Charles Wyman Kendall Son of Benj J. & Betsey Kendall born at Fitchburg Novm 20. 1829—
Recd & Record April 15. 1830.
J. A. Marshall Town Clerk

[**113**] Mr Elijah Gibbs Hutchinson
Susan Gibbs Hutchinson first daughter of Elijah G Hutchinson & Nancy his wife born at Fitchburg November 1st 1826.
Recorded Nov. 10 1826 P. S. Snow Town Clerk

[**114**] Revd Rufus A Putnam.
Rufus Austin Putnam Jr first Son of Rev Rufus A Putnam and Frances his wife born at Fitchburg March 12th 1826
Recv^{d} & recorded Nov. 15th 1826 by
P. S. Snow Town Clerk.

Samuel Porter Putnam Second Son of Revr Rufus A. & Frances Putnam born at Fitchburg June 1. 1827.
Sarah Elizabeth Putnam first Daughter of Rufus A. & Frances Putnam born at Fitchburg Decm 14. 1828.
Recd & Recorded June 10. 1829
J. A. Marshall T. Clerk.

[**115**] Mr Enoch Bacon.
Abigail Frances Bacon daughter of Enoch Bacon & Hannah his wife born at Fitchburg October 18th 1823.
Recv^{d} Nov 23 1826 & recorded By
P S. Snow Town Clerk

[**116**] Mr Lewis Ripley
Lewis Stearns Ripley son of Lewis Ripley & Sophia his wife born at Fitchburg September 27. 1826
Recorded Nov 24 1826 by P S Snow Town Clerk

[117] Mr Jonah Rice

William Everett Rice son of Jonah Rice and Nancy his wife born at Fitchburg March 17 1819

Asaph Wood Rice son of Jonah Rice and Nancy his wife born at Fitchburg August 7th 1820

Franklin Boutell Rice son of Jonah Rice and Nancy his wife born at Fitchburg July 17. 1822

A daughter of Jonah Rice and Nancy his wife born at Fitchburg November 6. 1824. and died the same day.

Augustus Marshall Rice son of Jonah Rice and Nancy his wife born at Fitchburg July 25 1825

Susan Elizabeth Rice daughter of Jonah Rice and Nancy his wife born at Fitchburg December 13th 1826

Recvd & recorded Jany 2d 1826.

P S. Snow Town Clerk.

[118] Mr Warren Parkhurst

Lincoln Parkhurst first son of Warren Parkhurst an Betsy his wife born at Fitchburg May 28, 1825

Recvd & recorded Dec. 25. 1826 by

P. S. Snow Town Clerk

[119] Capt Alpheus Boutell.

Mary Ann Boutell daughter of Alpheus Boutell & Thankfull his wife born at Fitchburg October 4th 1826

Recvd & recorded Jan 2d 1826. by.

P. S. Snow Town Clerk

Mrs Thankfull Boutell wife of Capt Alpheus Boutell Departed this life at Fitchburg October 14. 1842. Recorded December 12. 1842. by

J. A. Marshall Town Clerk.

[120] Mr Abraham Osborn

Eliza Ann Osborn daughter of Abraham Osborn and Lovice his wife born at Fitchburg December 28. 1821

Alvan Wetherbee Osborn son of Abraham Osborn and Lovice his wife born at Fitchburg July 23d 1823

Adaline Osborn daughter of Abraham Osborn & Lovice his wife born at Fitchburg January 22 1825
Recv^{d} & recorded Feb 2^{d} 1826. by
P. S. Snow Town Clerk

[**121**] Mr William Archer
William Archer Jr son of William Archer & Mary his wife born at Fitchburg January 10th 1827
Recv^{d} & recorded Feb 14th 1827. by
P. S. Snow Town Clerk.

William Archer Jur son of William Archer & Mary his wife departed this life at Fitchburg Feb. 18 1827
Recorded Feb 18th 1827 by P. S. Snow Town Clerk

[**122**] Mr John M. Adams.
John Quincy Adams son of John M. Adams and Rebecca his wife born at Fitchburg November 24th 1826
Recv^{d} & recorded Feb. 24, 1827
P. S. Snow Town Clerk

[**123**] Mr Benjamin Whitney.
Lusana Carter Whitney daughter of Benjamin Whitney & Mehitable his wife born at Fitchburg December 27. 1825
Lysander Whitney son of Benjamin Whitney and Mehitable his wife born at Fitchburg October 31, 1826
Recv^{d} March 7th & recorded by
P. S. Snow Town Clerk

Mary Ann Whitney daughter of Benjamin & Mehitable Whitney born at Fitchburg Novm 5. 1829
John Whitney son of Benj. & Mehitable Whitney born at Fitchburg February 3^{d} 1832.
Recd & Recorded Oct 9. 1833. by
J. A. Marshall Town Clerk

Alonzo Whitney Son of Benjamin & Mehitable Whitney born at Fitchburg November 23. 1834.

Sydney Whitney Son of Benjamin & Mehitable Whitney born at Fitchburg December 8. 1840
Recorded April 11. 1843. by
J. A. Marshall Town Clerk

[**124**] Mr James Whittemore
David Alonzo Whittemore son of James Whittemore & Mary his wife born at Fitchburg March 7th 1827
Recvd & recorded March 13 1827
P. S. Snow Town Clerk

David Alonzo Whittemore son of James & Mary Whittemore died at Fitchburg March 29. 1827.
P S. Snow Town Clerk

[**125**] Mr Elijah Brown
Olive Haynes Brown daughter of Elijah Brown and Rhoda his wife born at Fitchburg April 23d 1811
Rhoda Miriam Brown daughter of Elijah Brown & Rhoda his wife born at Fitchburg September 17th 1814
Recvd & recorded March 27. 1827
P. S. Snow Town Clerk

[**126**] Mr Thomas Mack
Thomas Mack Jr son of Thomas Mack and Jane his wife born at Fitchburg June 25. 1827
Recvd & recorded May 1st 1827
P. S. Snow Town Clerk

[**127**] Mr Thomas Hale.
Elizabeth Thurston Hale daughter of Thomas Hale & Mahala his wife born at Fitchburg November 17th 1825.
Recvd & recorded May 14th 1827.
P. S Snow Town Clerk.

Thomas Thurston Hale Son of Thomas Hale & Mahala his wife born at Fitchburg March 4th 1828.
Augustus Searle Hale Son of Thomas Hale & Mahala his wife born at Fitchburg February 12th 1839

Augustus Searle Hale Son of Thomas & Mahala Hale departed this life November 8th 1840.

Received & Recorded March 15th 1859

John T. Farwell Town Clerk

[128] Mr Charles Derby

Charles Derby Jr son of Charles Derby and Betsy his wife born at Fitchburg December 3d 1822

Abigail Derby daughter of Charles Derby and Betsy his wife born at Fitchburg April 3d 1824

Recvd May 24th 1827 & recorded

P. S. Snow Town Clerk

Mary Ann Derby, daughter of Charles Derby and Betsy Polly his wife. born at Massena N. Y. June 7. 1829.

Rec'd Jan'y 29. 1890 and recorded by

Walter A. Davis City Clerk

Francis Derby, son of Charles Derby and Betsy his wife born at Fitchburg. July 9. 1831

Rec'd Jan'y 29. 1890 and recorded by

Walter A. Davis City Clerk

[129] Mr Charles Becworth

Alvah Alexander Beckworth son of Charles and Mindwell Beckworth born at Alstead N. H. July 4th 1815.

Sarah Louisa Beckworth daughter of Charles & Mindwell Beckworth born at Fitchburg March 20th 1821

Recvd & recorded June 23. 1827 by

P. S. Snow Town Clerk

Charles Lorenzo Beckworth son of Charles & Mindwell Beckworth born June 23. 1827.

Recvd & recorded January 30th 1828.

P. S. Snow Town Clerk

[130] Mr Thomas Gerry.

Mary Ann Gerry daughter of Thomas Gerry and Nancy his wife born at Leominster August 11th 1813

George Gerry son of Thomas Gerry and Nancy his wife born at Leominster April 18th 1816

Lucy Gerry daughter of Thomas Gerry and Nancy his wife born at Fitchburg June 13th 1818

Charles Gerry son of Thomas Gerry and Nancy his wife born at Fitchburg July 4th 1820

James May Gerry son of Thomas Gerry and Nancy his wife born at Fitchburg April 30th 1822

Francis Perkins Gerry son of Thomas Gerry and Nancy his wife born at Fitchburg July 24. 1824.

Recvd & recorded June 27th 1827. by

P. S. Snow Town Clerk

Nancy Elizabeth Gerry daughter of Thomas Gerry and Nancy his wife born at Fitchburg June 27. 1827

Recvd Apr 2st 1828 & recorded

P. S. Snow Town Clerk

Henry Augustus Dwight Gary Son of Thomas and Nancy Gary born at Fitchburg March 30. 1830—

Recd & Recorded October 16. 1830

J. A. Marshall Town Cle

Thomas Gilbert Gerry Son of Thomas & Nancy Gerry born at Fitchburg April 29. 1832.

Recorded May 18. 1832. J. A. Marshall Town Clerk.

[131] Mr Aaron Bolton.

Caroline Ardelia Bolton daughter of Aaron & Sally Bolton born at Fitchburg August 3d 1823

Ivers Augustus Bolton son of Aaron and Sally Bolton born at Fitchburg October 7th 1824

Recorded July 2d 1827. by P. S. Snow Town Clerk

Ivers Augustus Bolton son of Aaron & Sally Bolton died at Fitchburg July 9th 1827

Recorded July 11th 1827. P S. Snow Town Clerk

Sarah Adaline Bolton Daughter of Aaron & Sally Bolton born at Fitchburg April 16. 1825.

Rachel Elizabeth Bolton Daughter of Aaron & Sally Bolton born at Fitchburg March 16. 1837

Recd March 7. 1838 & Recorded By

J. A. Marshall Town Clerk

Mary Francis Bolton Daughter of Aaron & Sally Bolton born at Fitchburg January 28. 1841.

Ellen Augusta Bolton Daughter of Aaron & Sally Bolton born at Fitchburg December 22. 1842.

Recd & Recorded June 20. 1845 by

J. A. Marshall Town Clerk

[**132**] Mr Silas Parkhurst

Sarah Parkhurst daughter of Silas Parkhurst and Sally his wife born at Fitchburg August 9th 1822

Maria Parkhurst daughter of Silas Parkhurst and Sally his wife born at Fitchburg May 18th 1825

Recvd and Recorded Aug 7th 1827

P. S. Snow Town Clerk

Mary Parkhurst Daughter of Silas & Sally Parkhurst born at Fitchburg May 1. 1831.

John Parkhurst son of Silas & Sally Parkhurst born at Fitchburg January 7th 1833.

Andrew Parkhurst son of Silas & Sally Parkhurst born at Fitchburg July 17. 1835.

Recd & Recorded March 30. 1836. By

J. A. Marshall Town Clerk

[**133**] Mr James Fenno

Eliza Ann Fenno daughter of James Fenno & Betsy his wife born at Fitchburg October 12th 1826

Recvd Oct 8. 1826 & recorded by

P. S. Snow Town Clerk

Mrs Betsy Fenno wife of James Fenno departed this life at Fitchburg December 20th 1827

Recorded Dec 22. 1827 P S. Snow Town Clerk

[**134**] Mr Varnum Brigham

Mary Jones Brigham daughter of Varnum Brigham and Mary his wife born at Fitchburg June 14th 1827 and died September 25th 1827

Recorded Oct 9. 1827 P. S. Snow Town Clerk

Col. Paul Boynton departed this life at Fitchburg Nov. 1st 1827.

Widow Phebe Holt departed this life at Fitchburg November 12. 1827

Charlotte Richardson departed this life at the house of Revd Calvin Lincoln Nov. 14th 1827 aged about 16 years

All the above recorded Nov 21. 1827 by

P S. Snow Town Clerk

Mr Daniel Lapham departed this life at Fitchburg June 6th 1828 aged about 88 years

Recorded June 7th 1828 P S. Snow Town Clerk

Mr Orrind Stearns

Mrs Stearns wife of Orrind Stearns departed this life at Fitchburg June 7th 1828

Recorded June 7. 1828 P. S. Snow Town Clerk.

[**135**] Mr Oliver Fullam Jr

Caroline Elizabeth Fullam daughter of Oliver Fullam Jr & Abigail his wife born at Boston July 27. 1824

Charles Fullam son of Oliver Fullam Jr & Abigail his wife born at Boston December 10th 1825

Henry Oliver Fullam son of Oliver Fullam Jr & Abigail his wife born at Fitchburg November 8th 1827

George Fullum Son of Olover Fullum Jr and Abigail his wife born at Fitchburg April 3d 1829.

Recd and Recorded April 29. 1830

J. A. Marshall Town Clerk

Mrs Abigail Fullum wife of Olover Fullum Jr departed this life at Fitchburg May 30. 1830

May 30 1830 Record By J. A. Marshall Town Clerk

[**136**] Mr William Withington

Susan Thurston Withington daughter of William Withington & Susan C. his wife born at Fitchburg April 2d 1826.

Recvd & recorded Nov. 29. 1827.

P. S. Snow Town Clerk

[**137**] Mr Joseph Townsend.

Charles Prentifs Townsend son of Joseph Townsend & Mary his wife born at Fitchburg February 4th 1827

Recvd Dec 4th 1827 & recorded

P. S. Snow Town Clerk

Charles Prentifs Townsend Son of Joseph & Mary Townsend died at Fitchburg April 9. 1829.

Martha Sultina Townsend daughter of Joseph & Mary Townsend born at Fitchburg June 11. 1830 And died May 31. 1832. at Fitchburg.

Maryann Townsend daughter of Joseph Townsend and Mary his wife born at Fitchburg November 15. 1833. And died at Fitchburg October 1st 1834.

Jane Townsend daughter of Joseph & Mary Townsend born at Fitchburg December 22. 1835 & Died at Fitchburg January 6. 1836. Recd March 31. 1836 & Recorded By Jonas A. Marshall Town Clerk.

[**138**] Doct Abel Fox.

Mary Eliza Fox first daughter of Doct Abel Fox and Mary K his wife born at Fitchburg April 3d 1827

Recorded December 12th 1827

P. S. Snow Town Clerk

Joseph Fox son of Doct. Abel & Mary K. Fox born at Fitchburg December 16—1828—Record May 3d 1830

J. A. Marshall Town Clerk

Sarah Fox Second Daughter of Doct Abel Fox & Mary K. his wife born at Fitchburg January 5.. 1831. Recd & Recorded June 8. 1831

J. A. Marshall Town Clerk

Abel Adams Fox Son of Doct Abel & Mary K. Fox born at Fitchburg November 7th 1833.

Recd April 8. 1836. & Recorded by

J. A. Marshall Town Clerk

George James Fox 3d Son of Doct Abel & Mary K Fox born at Fitchburg April 21. 1836.

Recd September 2d 1837. & Recorded by

J. A. Marshall Town Clerk

[**139**] Mr Oliver Everett.

Theodore Everett son of Oliver Everett and Ann his wife born at Fitchburg August 17th 1827

Recorded January 10, 1828.

P. S. Snow Town Clerk

[**140**] Mr Jonathan Whittemore Jr

George Milton Whittemore son of Jonathan Whittemore Jr and Elizabeth G. his wife born at Fitchburg January 25th 1826

Emily Newton Whittemore daughter of Jonathan Whittemore Jr and Elizabeth G. his wife born at Fitchburg September 14th 1827

Recvd & recorded Jan. 11th 1828.

P. S. Snow Town Clerk

Lucy Ann Whitemore daughter of Jonathan Jr and Elizabeth G. Whitemore born at Fitchburg October 18. 1829.

Henry Francis Whitemore Son of Jonathan Jr & Elizabeth G. Whitemore born at Fitchburg March 17. 1832.

Harvey Monroe Whitemore Son of Jonathan Jr & Elizabeth G. Whitemore born at Fitchburg March 31. 1835.

Nathaniel Whitemore Son of Jonathan Jr & Elizabeth G. Whitemore born at Fitchburg February 1. 1837.

Recd February 2d 1839. & Recorded By

J. A. Marshall Town Clerk

[**141**] Mr Mowry Farnum

Charles Willard Farnum son of Mowry Farnum & Evelina his wife born at Fitchburg June 14th 1826

Recvd & recorded January 16. 1828.

P. S. Snow Town Clerk

[**142**] Mr Jeremiah Twichell

Hartwell Clark Twichell son of Jeremiah Twichell & Preserved his wife born at Athol April 16. 1824

Lucian Howe Twichell son of Jeremiah Twichell & Preserved his wife born at Fitchburg February 18th 1826.

Recvd Feb 8th 1828. & recorded

P. S. Snow Town Clerk

[**143**] Mr James Harris

Caroline Harris daughter of James Harris and Dorothy his wife born at Fitchburg November 10th 1825

Recvd March 5th 1828. P S. Snow Town Clerk.

James Milton Harris first Son of James & Dorothy Harris born at Fitchburg March 5. 1828.

Emerson Harris Second Son of James & Dorothy Harris born at Fitchburg May 7th 1830.

Recd. & Recorded January 4. 1837. by

J. A. Marshall Town Clerk

[**144**] Mr Samuel Barnes.

Samuel Sumner Barnes son of Samuel Barnes and Sally his wife born at Westminster September 8th 1818.

Flavel Holden Barnes son of Samuel Barnes & Sally his wife born at Westminster March 1st 1823.

Sarah Ann Barnes daughter of Samuel Barnes and Sally his wife born at Fitchburg August 8. 1827 & died Novem 5th 1827

Recvd March 5th 1828. P. S. Snow Town Clerk.

William Barnes Son of Samuel & Sally Barnes born at Fitchburg October 27. 1828.

Alonzo Barnes Son of Samuel & Sally Barnes born at Fitchburg September 13. 1835.. Recd Decmber 27. 1836. J. A. Marshall Town Clerk.

[**145**] Ephraim Barnes

Edward Warren Barnes son of Ephraim & Ruth Barnes born at Fitchburg February 12th 1827

Recorded March 20th 1828.

P. S. Snow Town Cerk

Ephraim Whitney Barnes Son of Ephraim & Ruth Barnes Born at Fitchburg March 18.. 1828.

Mary Annis Barnes daughter of Ephm. & Ruth Barnes born at Fitchburg February 12.. 1830

Recd April 4 1831. and Recorded

J. A. Marshall Town Clerk

[**146**] Revd Calvin Lincoln

Calvin Andrews Lincoln son of Revd Calvin Lincoln & Elizabeth his wife born at Fitchburg December 5th 1827

Recv^{d} March 31. 1828 & recorded

P. S. Snow Town Clerk

Mrs Elizabeth Lincoln wife of Revr Calvin Lincoln Died at Fitchburg June 6. 1838.

Recorded by J. A. Marshall Town Clerk.

[**147**] Mr Emery Carr

Rebecca Smith Carr daughter of Emery Carr & Abigail his wife born at Sudbury February 4th 1826

James Emery Carr son of Emery Carr & Abigail his wife born at Fitchburg December 30th 1828

Recv^{d} Apr 19th 1828 & recorded

P. S. Snow Town Clerk

[**148**] Mr Abel Bruce.

Abel Bruce son of Abel Bruce and Sally his wife born at Fitchburg July 22. 1827

Recv^{d} & Recorded July 15th 1828

P. S. Snow Town Clerk

Emma Bruce Daughter of Abel and Sally Bruce born at Fitchburg March 10. 1829. Recorded October 13. 1829.

J. A. Marshall Town Clerk

Mrs Esther Bruce wife of Abel Bruce departed this life at Fitchburg March 2^{d} 1825.

Recd & Recorded Oct 13. 1829

J. A. Marshall Town Clerk

Mr Samuel Hawes

Mrs Mary Hawes wife of Mr Samuel Hawes departed this life at Fitchburg July 18th 1828

Recorded by P. S Snow Town Clerk

[**149**] Doct Jonas A Marshall

Mrs Mary C. Marshall wife of Doct Jonas A Marshall departed this life at Fitchburg Sept 7th 1828

P. S Snow Town Clerk

Joseph Augustus Marshall Son of Jonas A. & Harriet S. Marshall born at Fitchburg June 15. 1840.

Recorded by J. A. Marshall Town Clerk

[**150**] Mr Phinehas Sawyer.

Caroline Wisner Sawyer daughter of Phinehas Sawyer & Maria B his wife born at Fitchburg July 20 1828

Recorded January 20th 1829 by

P. S. Snow Town Clerk

[**151**] Mr Daniel Flint Jr

Maria M Flint daughter of Daniel Flint Jr & Mehitable his wife, born at Fitchburg June 10th 1821 and died the same day

Emma B Flint daughter of Danl Flint Jr & Mehitable his wife, born at Fitchburg August 11th and died November 1st 1822.

Samuel Flint son of Daniel Flint and Mehitable his wife born at Fitchburg March 27. 1825 and died the same day.

Mary Jane Flint daughter of Daniel Flint & Mehitable his wife born at Fitchburg August 7th 1826

Recvd & recorded February 1829 by

P. S. Snow Town Clerk

Nancy Elizabeth Flint daughter of Daniel Jr and Mehitable Flint born at Fitchburg August 24. 1829. Recd & Recorded March 2d 1830 J. A. Marshall Town Clerk

Charles Porter Flint Son of Daniel Jr & Mehitable Flint born at Ashburnham July 7. 1838.

Recorded December 8. 1842 by

J. A. Marshall Town Clerk.

[**152**] Mr Justin Stearns

Sarah Stearns first Daughter of Justin & Polly Stearns born at Fitchburg March 23. 1828.

Recorded March 7. 1829 J. A. Marshall Town Clerk

Daniel Stearns first Son of Justin & Polly Stearns born at Fitchburg April 11. 1831.

Recd & Recorded Feb 4. 1833

J. A. Marshall Town Clerk

Sarah Stearns first Daughter of Justin & Polly Stearns Died at Fitchburg March 2. 1844. Age 16. years Disease of the Brain

Recd April 4. 1844 & Recorded by

J. A. Marshall Town Clerk

[153] Mr Levi Simonds

Mrs Lydia N. Simonds wife of Levi Simonds departed this life March 8. 1829 Recorded by

J. A. Marshall Town Clerk

Putnam Simonds Son of Levi & Lydia N. Simonds born at Fitchburg February 15th 1829.

George Augustus Simonds Son of Levi & Eliza Simonds born at Fitchburg March 19. 1832.

Recd & Recorded Sept. 30. 1833——

J. A. Marshall Town Clerk

[154] Mr Moses Mosman

Mr Moses Mosman departed this life at Fitchburg July 10. 1829 Recorded by J. A. Marshall Town Clerk

[155] Mr James Hartwell

James Augustus An Infant Son of James & Betsey Hartwell born May. 15. 1829 Died July 18. 1829. Recorded July 25. 1829 J. A. Marshall Town Clerk

James Albert Hartwell Son of James & Betsey Hartwell born at Fitchburg February 2d 1836.

Recd April 1. 1836 and Recorded By

J. A. Marshall Town Clerk

[156] Nathaniel Wood Esq

Frederic Wood Son of Nathaniel and Louisa Wood born at Fitchburg May 2d 1829. Recorded October 12, 1829 J. A. Marshall Town Clerk

Louisa Hollman Wood daughter of Nathaniel and Louisa Wood born at Fitchburg July 20. 1832 and died at Fitchburg June 15. 1833. Record by

J. A. Marshall Town Clerk
June 15. 1833.

Frederic Wood Son of Nathaniel & Louisa Wood departed this life at Fitchburg December 7th 1837.
December 7. 1837. Recorded by

J. A. Marshall Town Clerk

[157] Mr Peter S. Carter
Elizabeth Carter Daughter of Peter & Elizabeth Carter born at Ashburnham October 20. 1825

Almanza Carter Son of Peter & Elizabeth Carter born at Fitchburg May 8. 1829
October 23. 1829 Recorded by

J. A. Marshall Town Clerk

[158] Mr Silas W. Hutchinson
Silas Low Hutchinson Son of Silas Whitney & Eliza Hutchinson born at Fitchburg January 26 1829. December 7, 1829 Record by J. A. Marshall Town Clerk

Charles Gibbs Hutchinson Son of Silas Whitney & Eliza Hutchinson born at Fitchburg July 13. 1830.
Recd and Record March 15. 1831.

J. A. Marshall Town Clerk

Eliza Ann Hutchinson First Daughter of Silas Whitney & Eliza Hutchinson born at Fitchburg September 20. 1832.
Recd & Recorded 23. 1833.

J. A. Marshall Town Clerk—

[159] Mr James L. Haynes.
Mary Caroline Haynes first Daughter of James L. and Nancy Haynes born at Fitchburg September 12. 1828 December 22. 1829 Recorded by

J. A. Marshall Town Clerk

Nancy Minerva Haynes Second Daughter of James L and Nancy Haynes born at Fitchburg March 1. 1831.
Recd & Recorded June 4. 1831.
J. A. Marshall Town Clerk

James Otis Haynes first Son of James L. & Nancy Haynes born December 1. 1833.
Recd Feb 23. 1835 & Rec by
J. A. Marshall Town Clerk

Abel Woodward Haynes Son of James L. & Nancy Haynes born at Fitchburg June 30th 1836.
Henry Lee Haynes Son of James L. & Nancy Haynes born at Fitchburg June 23. 1838. and Died July 12. 1839.
Recd October 18. 1839. & Recorded by
J. A. Marshall Town Clerk.

Charles Henry Haynes Son of James L. & Nancy Haynes born at Fitchburg August 25. 1841.
Recd & Recorded May 23. 1842 by
J. A. Marshall Town Clerk.

[**160**] Mr Nathan Hartwell
Sarah Hartwell first Daughter of Nathan & Polly Hartwell born at Ashburnham March 18. 1820.
Joel Hartwell first Son of Nathan & Polly Hartwell born at Ashburnham September 29. 1821.
Polly Hartwell Daughter of Nathan & Polly Hartwell born at Ashburnham March 22. 1823—Died March 29. 1823—
Edwin Hartwell Son of Nathan & Rhoda Hartwell born at Ashburnham June 30. 1825.
Lorinda Hartwell Daughter of Nathan & Rhoda Hartwell born at Fitchburg March 18. 1829.
Recd & Recorded December 31. 1829 by
J. A. Marshall. Town Clerk

David Hartwell Son of Nathan & Rhoda Hartwell born at Fitchburg November 9. 1832.
J. A. Marshall Town Clerk.

[**161**] Mr Ebenezer Torrey Esq.

Sarah Frances Torrey Daughter of Ebenezer and Frances Adams Torrey born at Fitchburg January 9th 1829.

Recd & Recorded Jan 9. 1830

Jonas A. Marshall Town Clerk

Frances Isabella Torrey Daughter of Ebenezer Torrey Esqr and Frances A. Torrey his wife born at Fitchburg April 7. 1831.

Mrs Frances Adams Torrey wife of Ebenezer Torrey Esq departed this life at Fitchburg September 3d 1831.

Recorded Sept 3. 1831. J. A. Marshall Town Clerk

Mr William Torrey Brother to Ebenezer Torrey Esq departed this life at Fitchburg June 13. 1835 Recorded June 15. 1835. By Jonas A. Marshall Town Clerk

George A. Torrey Son of Ebenezer & Sarah Torrey born at Fitchburg May 14. 1838.

Elizabeth Lincoln Torrey Daughter of Ebenezer & Sarah Torrey born at Fitchburg February 8th 1840. and died October 3 1840. Recorded January 30. 1844. by

J. A. Marshall Town Clerk.

[**162**] Mr Calvin Howard

Francis Perkins Howard Son of Calvin and Betsy Howard born at Fitchburg December 15th 1827.

Calvin O. Howard Son of Calvin & Betsy Howard born at Fitchburg August 16th 1829.

Recd & Record April 5th 1830

J. A. Marshall Town Clerk

[**163**] Mr Naham Johnson,

April 17. 1830 Mr Naham Johnson formally of Worcester departed this life at Fitchburg—Recorded by

J. A. Marshall Town Clerk

[**164**] Mr George B. Arnold.

George Gordon Arnold Son of George B. & Lydia Arnold born at Northbridge March 27. 1828.

John Spring Arnold Son of George B. & Lydia Arnold born at Northbridge January 2d 1830
Recd & Recorded May 3. 1830
J. A. Marshall Town Clerk

[**165**] Mr Benjamin Flint.
Mr Benjamin Flint departed this life at Fitchburg June 8. 1830—Recorded June 8 1830—
J. A. Marshall Town Clerk

[**166**] Mr Asher Green.
Mary Caroline Green Daughter of Asher and Rebecca Green born at Fitchburg July 3. 1829.
Recorded June 17. 1830.
Jonas A. Marshall Town Clerk

James Sumner Green Son of Asher & Rebecca Green born at Fitchburg July 27. 1834
Recd July 25. 1835. & Recorded by
J. A. Marshall Town Clerk—

Mrs Rebecca Green wife of Asher Green departed this life at Fitchburg October 20. 1837.
Recorded October 20th 1837.
J. A. Marshall Town Clerk

[**167**] Mr Chedorlaomer Marshall
Lucy Ann Adams Marshall Daughter of Chedorlaomer and Martha F. Marshall born at Fitchburg March 16. 1828. Recorded by J. A. Marshall Town Clerk

Martha Abby Marshall daughter of Chedorlaomer and Martha F. Marshall born at Fitchburg April 7th 1830
Frances Allina Marshall daughter of Chedorlaomer and Martha F. Marshall born at Fitchburg November 21st 1833.
Charlott Louisa Marshall daughter of Chedorlaomer and Martha. F. Marshall born in Fitchburg October 6th 1836.
Franklin Sylvander Marshall Son of Chedorlaomer and Martha F. Marshall born July 11th 1840.
Recorded July 18. 1870 Henry Jackson Town Clerk

[**168**] Mr Thomas Willson

Mrs Susan Willson wife of Thomas Willson departed this life at Fitchburg August 12. 1830

Recorded Aug 14. 1830 J. A. Marshall Town Clerk

[**169**] Mr Joseph T. Scott

Mary Angelin Scott Daughter of Joseph T. and Abigail Scott born at Fitchburg June 1. 1830.

Recd & Recorded Oct. 28. 1830

J. A. Marshall Town Clerk

William Phillips Scott Son of Joseph T. & Abigail Scott born at Fitchburg July 11. 1831.

Recd & Recorded June 12. 1832

J. A. Marshall Town Clerk

Sarah Emeline Scott Daughter of Joseph T. & Abigail Scott born March 10. 1834. at Fitchburg

Mary Angeline Scott first Daughter of Joseph T. & Abigail Scott Died at Fitchburg October 16 1835.

Recd & Recorded Novm 18. 1835

Jonas A. Marshall Town Clerk.

Martha Abigail Scott Daughter of Joseph T. & Abigail Scott born at Fitchburg April 3. 1841.

Recorded March 6. 1843 by

J. A. Marshall Town Clerk

[**170**] Mr Halleyburton Lane.

George Albert Lane Son of Halleyburton and Harriot Lane born at Fitchburg November 30. 1828.

Recorded November 13. 1830

J. A. Marshall Town Clerk.

[**171**] Mr Levi Simonds

Putnam Simonds Son of Levi and Lydia N. Simonds born at Fitchburg February 15. 1829—

Mrs Lydia N. Simonds wife of Levi Simonds departed this life March 7th 1829.

Recd & Recorded Novm 23. 1830

J. A. Marshall Town Clerk.

[172] Mr Charles Sawtell

Ellen Augusta Sawtell daughter of Charles & Susan Sawtell born at Fitchburg March 3d 1830

Recd & Recorded Feb 12. 1831.

J. A. Marshall Town Clerk

Ellen Augusta Sawtell daughter of Charles & Susan Sawtell died at Fitchburg April 4. 1831.

Recorded April 5. 1831 J. A. Marshall Town Clerk

George Marshall Sawtell Son of Charles & Susan Sawtell born at Fitchburg January 10. 1832.

Emily Adelia Sawtell daughter of Charles & Susan Sawtell born at Fitchburg November 10. 1834.

Lyman Babcock Sawtell Son of Charles & Susan Sawtell born at Fitchburg October 16. 1838.

Mrs Susan Sawtell wife of Charles Sawtell Died at Fitchburg March 24. 1839.

Recd January 13. 1840. J. A. Marshall Town Clerk.

[173] Mr Joel Derby.

Mary Elizabeth Derby daughter of Joel and Mariah Derby born at Fitchburg July 24th 1829.

Recd & Recorded Feb 20. 1831.

J. A. Marshall Town Clerk—

[174] Clemant Jewett Esq

Martha Elizabeth Jewett daughter of Clemant & Amanda A. Jewett born at Fitchburg March 5th 1830.

Recd & Recorded March 30. 1831.

J. A. Marshall Town Clerk

[175] Mr Luther Parker

Hannah Goodridge Parker First Daughter of Luther & Harriot Parker born at Fitchburg November 12. 1830.

Recorded December 13. 1831.

J. A. Marshall Town Clerk

Charles Fox Parker Son of Luther & Harriet Parker born at Fitchburg October 3d 1834.

Recd April 14. 1835. & Recorded by

J. A. Marshall Town Clerk

Harriet Cutting Parker Second Daughter of Luther & Harriet Parker born at Fitchburg April 25th 1833.
Recd April 15. 1835 & Recorded By
J. A. Marshall Town Clerk.

Henry Luther Parker Son of Luther & Harriet Parker born at Fitchburg August 15th 1836.
Recd May 27. 1837. & Recorded By
J. A. Marshall Town Clerk.

[**176**] Mr Stillman Burnap
Edward Burnap Son of Stillman & Meloda Burnap born at Fitchburg June 3. 1828.
Leonard Mosman Burnap 2d Son of Stillman & Meloda Burnap bon at Fitchburg August 21. 1830 Died March 26 1831. Recd & Recorded April 5. 1832
J. A. Marshall Town Clerk

Susan Maranda Burnap Daughter of Stillman & Meloda Burnap born at Fitchburg April 5. 1832.
Recd & Recorded June 12. 1832
J. A. Marshall Town Clerk

Eliza Burnap Daughter of Stillman & Meloda Burnap born at Fitchburg November 3d 1834.
Recd August 20. 1835 & Recorded by
J. A. Marshall Town Clerk

Mary Ann Burnap Daughter of Stillman & Meloda Burnap born at Fitchburg August 22. 1838. Recd & Recorded March 31. 1840 by
J. A. Marshall Town Clerk

[**177**] Capt Levi Downe.
Leonard Downe Son of Levi & Mary Ann Downe born at Fitchburg June 9. 1831.
Recd & Recorded May 19. 1832
J. A. Marshall Town Clerk

Elizabeth Ann Downe daughter of Levi & Mary Ann Down born at Fitchburg June 28. 1833.
Recd & Recorded February 28. 1834
J. A. Marshall Town Clerk.

Rufus Stearns Downe Son of Levi & Mary Ann Downe born at Fitchburg July 16. 1835.
Recd & Recorded July 5. 1836 by
J. A. Marshall Town Clerk

Edward Payson Downe Son of Levi & Mary Ann Downe born at Fitchburg June 12. 1837.
Recd Sept 6. 1838. & Recorded by
J. A. Marshall Town Clerk.

Julia Maria Downe Daughter of Levi & Mary Ann Downe born at Fitchburg October 2d 1839
Recd March 2. 1840. & Recorded by
J. A. Marshall T. Clerk.

[178] Mr Ezra W. Reede
Mrs Mary Reede wife of Ezra W. Reede died at Fitchburg October 14. 1832. Recorded Oct 14. 1832
J. A. Marshall Town Clerk

[179] Mr Samuel Davis
Mariah Patch Davis Daughter of Samuel & Nancy Davis born at Fitchburg March 7. 1832.
Recd & Recorded Novm 10. 1832
J. A. Marshall Town Clerk

[180] Jefferson Adams Goodrich
Nancy Bigelow Goodrich Daughter of Jefferson A. & Nancy Goodridge born at Fitchburg March 17. 1829.
Malvina Goodrich Second Daughter of Jeferson A. & Nancy Goodrich born at Fitchburg April 24, 1831.
Recorded November 10. 1832
J. A. Marshall Town Clerk.

Charles Adams Goodrich Son of Jefferson A. & Nancy Goodrich born at Fitchburg May 22. 1836.
Recd May 27. 1837. & Recorded By
J. A. Marshall Town Clerk

Abby Frances Goodrich Daughter of Jefferson A. & Nancy Goodrich born at Fitchburg June 24. 1838.
Malvina Goodrich Daughter of Jefferson A. & Nancy Goodrich died at Fitchburg January 2. 1833.

Mrs Nancy Goodrich wife of Jefferson A. Goodrich departed this life at Fitchburg November 8. 1838.

Recd October 23. 1841. & Recorded by

J. A. Marshall Town Clerk.

[**181**] Lowell Sibley

Franklin Sibley Son of Lowell & Charlott Sibley born March 17. 1828.

Sarah Elizabeth Sibley Daughter of Lowell & Charlott Sibley born at Fitchburg January 22. 1830.

George Sibley Son of Lowell & Charlott Sibley born at Fitchburg September 26. 1831.

Recd January 1. 1833. and Recorded by

J. A. Marshall Town Clerk

Charles Sibley Son of Lowell & Charlotte Sibley born at Fitchburg April 19. 1833.

Recd & Recorded Aug 13. 1833.

J. A. Marshall Town Clerk

[**182**] John T. Farwell

Elizabeth Mersilvia Farwell Daughter of John T & Mersilvia Farwell born at Fitchburg July 2d 1831.

Recd & Recorded Feb. 4. 1833.

J. A. Marshall Town Clerk

John Albro Farwell Son of John T. & Mersilvia T. Farwell born at Fitchburg September 3d 1833

Sarah Charlotte Tucker Farwell Daughter of John T. & Mersilvia T. Farwell born at Fitchburg May 31. 1836.

Maria Thurston Farwell Daughter of John T. & Mersilvia T. Farwell born at Fitchburg July 11th 1838

Mary Jane Farwell Farwell Daughter of John T. & Mersilvia T. Farwell born at Fitchburg July 12th 1840

Elizabeth Hannah Farwell Daughter of John T. & Elizabeth Farwell departed this life at Fitchburg January 25th 1851

Mary Jane Farwell Daughter of John T. & Mersilvia T. Farwell departed this life at Fitchburg Aug. 29th 1841

Received & Recorded March 7th 1859 by

John T. Farwell Town Clerk

[**183**] Jonathan Burrage

Leonard Downe Burrage Son of Jonathan & Sarah Burrage born at Fitchburg June 26th 1832

Recd & Recorded Feb. 4. 1833.

J. A. Marshall Town Clerk

[**184**] Jefse Spaulding

Daniel Hutchinson Spaulding First Son of Jefse & Mary M. Spaulding born at Fitchburg August 12. 1832

Recd. & Recorded March 6. 1833

J. A. Marshall Town Clerk

Calvin Spaulding—second son of Jesse & Mary M. Spaulding, born at Fitchburg December 4, 1837.

Elijah Gibbs Spaulding—third son of Jesse & Mary M. Spaulding, born at Fitchburg May, 20, 1841.

Recd & Recorded May 19, 1856, by

E. F. Bailey Town Clerk

[**185**] Mr Benjamin Brown

Henry Brown first Son of Benjamin & Polly Brown born at Fitchburg October 8. 1831.

Recorded May 13. 1833. J. A. Marshall Town Clerk

Mrs Polly Brown wife of Benjamin Brown Died at Fitchburg September 10. 1844. Age 49.

Recorded Oct 8. 1844. by

J. A. Marshall Town Clerk.

[**186**] Mr Alvah Crocker

Harriet Newell Crocker daughter of Alvah & Abigail Crocker born at Fitchburg December 14. 1830.

Charles Thomas Crocker Son of Alvah Crocker and Abigail his wife born at Fitchburg March 2. 1833. Recd & Recorded June 3. 1833 J. A. Marshall Town Clerk

Margarette B. Crocker Daughter of Alvah & Abigail Crocker born at Fitchburg November 15. 1841.

Recd May 1842. & Recorded by

J. A. Marshall Town Clerk

[**187**] Roswell Graham

Ellen Mariah Graham Daughter of Roswell & Mary Graham born at Fitchburg December 11. 1831.

Recd & Recorded July 9. 1833

J. A. Marshall Town Clerk

Albert Loring Graham Son of Roswell & Mary Graham born at Fitchburg September 15. 1834.

Ephraim Cushing Graham Son of Roswell & Mary Graham born at Fitchburg December 12. 1837.

Recd February 8. 1840 By

J. A. Marshall Town Clerk.

[**188**] Nathaniel S. Boutelle

Charles Augustus Boutelle Son of Nathaniel S & Dorcas Boutelle born in Northfield November 26. 1826.

George Farwell Boutelle Son of Nath[l] S & Dorcas Boutelle born in Northfield February 5. 1829. & Died at Fitchburg December 19. 1831—

Abigail Marshall Boutelle Daughter of Nath[l] S. & Dorcas Boutelle born at Fitchburg December 21. 1832.

Recd & Recorded Sept. 30. 1833.

Jonas A. Marshall Town Clerk

Abigail Marshall Boutelle Daughter of Nathaniel S. & Dorcas Boutelle Died at Fitchburg January 28. 1838.

Recorded March 7. 1838. By

J. A. Marshall Town Clerk

Dorcas Wetherbee Boutelle } Twin Daughters of
Mary Hill Boutelle } Nathaniel S & Dorcas Boutelle born at Fitchburg February 27. 1840.

Mary Hill Boutelle Daughter of Nathl S & Dorcas Boutelle Died at Fitchburg September 1840

Rebecca Boutelle Daughter of Nathl S. & Dorcas Boutelle born at Fitchburg May 4. 1842.

Recd & Recorded July 31. 1846.

[**189**] Genrl. Ivers Jewetts Family.

Mary Eliza Whiton Jewett Daughter of Ivers & Mary Adams Jewett born at Fitchburg March 14. 1826.

Sarah Woods Jewett Daughter of Ivers & Mary Adams Jewett born at Fitchburg October 8. 1828

Arabella More Jewett Daughter of Ivers & Mary A. Jewett born at Fitchburg October 9. 1831. And died June 24. 1832

Edwin Milton Jewett Son of Ivers & Mary A. Jewett Died at Fitchburg September 23d 1827.

Recd & Recorded November 26. 1833

J. A. Marshall Town Clerk

Sarah Woods Jewett Daughter of Ivers & Mary Jewett died at Alexandria (La) July 8. 1834.

Recd August 13. 1834 & Recorded by

Jonas A. Marshall Town Clerk

[**190**] George F. Gray.

Persis Augusta Gray Daughter of George F. & Mary B. Gray born at Fitchburg August 23. 1833.

Recorded Dec 11. 1833 J. A. Marshall Town Clerk.

[**191**] Josiah B. Willard

Harriet Eunice Willard daughter of Josiah B. and Mary Willard born at Fitchburg May 16. 1828.

Eliza Ann Willard daughter of Josiah B. & Mary Willard born at Fitchburg August 4. 1829.

Ellen Sawtell Willard daughter of Josiah B. and Mary Willard born at Fitchburg April 27. 1831.

Mary Antonett Willard daughter of Josiah B. & Mary Willard born at Fitchburg November 19. 1832. Recd December 31. 1833. Jonas A. Marshall Town Clerk.

[**192**] Samuel B. Smith

Sophia Smith 2d daughter of Samuel B. & Mary Smith born at Fitchburg December 30. 1830.

Recd & Recorded December 31. 1833.

J. A. Marshall Town Clerk

Samuel Smith Son of Samuel B. Smith & Mary his wife born at Fitchburg June 9. 1837.

Recd August 7. 1840 & Recorded by

J. A. Marshall Town Clerk

[**193**] Nathan A. Tufts.

Leonard Down Tufts first Son of Nathan A. & Eliza Tufts born at Fitchburg September 8. 1833.

Recd & Recorded January 18. 1834.

J. A. Marshall Town Clerk

Joseph Augustin Tufts second son of Nathan A. & Eliza Tufts born at Fitchburg January 25. 1835. Recd July 25. 1835. & Recorded by

J. A. Marshall Town Clerk

Mary Eliza Tufts Daughter of Nathan A. & Eliza Tufts born at Fitchburg October 3d 1837.

Recd January 3d 1838. J. A. Marshall Town Clerk.

Sarah Ann Tufts Daughter of Nathan A. & Eliza Tufts born at Fitchburg Decemb 26. 1841.

Recd May 10. 1843 & Recorded by

J. A. Marshall Town Clerk

[**194**] Moses Stowell

Lucy Elvira Carr Stowell daughter of Moses & Mary Stowell born March 7th 1825

Recd. Feb 1. 1834. J. A. Marshall Town Clerk.

[**195**] Mr Hiram Davis

Hellen Davis daughter of Hiram & Nancy Davis born at Fitchburg December 17. 1831.

Hiram Frederic Davis Son of Hiram & Nancy Davis born at Fitchburg November 18. 1833.

Recd & Recorded February 17. 1834.

J. A. Marshall Town Clerk.

Isabel Augusta Davis Daughter of Hiram & Nancy Davis Born at Fitchburg September 22. 1839.

Recorded October 17. 1842 by

J. A. Marshall Town Clerk

[**196**] Mr Abel Eaton

Ellen Augusta Eaton daughter of Abel & Sabra Eaton born at Fitchburg August 30. 1833.

Recd & Recorded Feb 21. 1834

J. A. Marshall Town Clerk

Emily Eliza Eaton Daughter of Abel & Sabra Eaton born at Fitchburg August 7th 1840

Reed September 12. 1844. by

J. A. Marshall Town Clerk.

[**197**] Benaiah Cooke

Josiah Harrington Cooke son of Benaiah & Rebecca Cooke born at Fitchburg April 26. 1832

J. A. Marshall Town Clerk

[**198**] Simeon Gibson

Harriet Eliza Gibson Daughter of Simeon & Louisa Gibson born at Fitchburg November 10. 1816.

Simeon Lyman Gibson Son of Simeon & Louisa Gibson born at Fitchburg February 17. 1818. Died March 17. 1818.

Mary Julina Gibson Daughter of Simeon & Louisa Gibson born at Fitchburg February 16. 1820.

Nancy Aldin Gibson Daughter of Simeon & Louisa Gibson born at Fitchburg April 7. 1822.

Caroline Matilda Gibson Daughter of Simeon & Louisa Gibson born at Fitchburg December 17. 1825.

Mrs Louisa Gibson Wife of Simeon Gibson departed this life at Fitchburg. February 9. 1828.

Sarah Louisa Gibson Daughter of Simeon & Sarah Gibson born at Fitchburg January 29. 1830.

George Wilkins Gibson Son of Simeon & Sarah Gibson born at Fitchburg October 7. 1831.

Henry Otis Gibson Son of Simeon & Sarah Gibson born at Fitchburg March 7. 1833.

Reed April 7. 1834. J. A. Marshall Town Clerk.

Aaron Bard Gibson Son of Simeon & Sarah Gibson born at Fitchburg Mary 11. 1834.

Reed April 27. 1839. J. A. Marshall Town Clerk

[**199**] David Boutelle Esqr

Elizabeth Boutelle Daughter of David & Mary Boutelle born at Fitchburg May. 4th 1832.

Reed & Recorded April 9. 1834.

J. A. Marshall Town Clerk

[**200**] Zenas Allen

Charles Hastings Allen First Son of Zenas & Caroline Allen born in Boston June 14. 1828.

George Henry Allen Second Son of Zenas & Caroline Allen born at Fitchburg November 22. 1832.

Recd May 23. 1834 J. A. Marshall Town Clerk

[**201**] Obed E. Miller

Joseph Henry Miller Son of Obed E. & Sarah Miller born at Fitchburg November 1. 1831.

Recd June 19. 1834 Jonas A. Marshall Town Clerk.

James Augustus Miller Son of Obed E. & Sarah Miller born at Fitchburg March 9. 1835.

Recd May 27. 1835 & Recorded by

J. A. Marshall Town Clerk

[**202**] Joseph Upton Jr

Susan Elizabeth Upton first daughter of Joseph Jr & Betsey Upton born at Fitchburg October 9. 1831.

Calvin Upton first Son of Joseph Jr & Betsey Upton born at Fitchburg May 24. 1833.

Recd December 9. 1834. & Recorded by

Jonas A. Marshall Town Clerk

Jane Augusta Upton Daughter of Joseph Jr & Betsey Upton born at Fitchburg January 19. 1835.

Recd April 20. 1836. & Recorded by

J. A. Marshall Town Clerk

Emily Upton Daughter of Joseph Jr & Betsey Upton born at Fitchburg December 31. 1836.

Recd January 22. 1838 & Recorded By

J. A. Marshall Town Clerk

Louisa Adeline Upton Daughter of Joseph Jr & Betsey Upton born at Fitchburg February 2d 1839.

Harrison Upton Son of Joseph Jr & Betsey Upton born at Fitchburg December 1. 1840.

Recd April 18. 1842 & Recorded by

J. A. Marshall Town Clerk

Mary T. Upton Daughter of Joseph Jr & Betsey Upton born at Fitchburg April 11. 1843.

Daniel Upton Son of Joseph Jr & Betsey Upton born at Fitchburg June 21. 1844.

Recd February 2d 1850. & Recorded by

J. A. Marshall Town Clerk

[**203**] Lorin Davis

James Lorin Davis first Son of Lorin & Phidelia Davis born at Fitchburg September 22. 1834.

Recd & Record March 12. 1835. by

J. A. Marshall Town Clerk

[**204**] Francis Perkins Esq

Francis Adams Perkins Son of Francis & Rebecca Perkins born at Fitchburg September 21. 1833. and Died at Fitchburg March 27. 1835. March 31. 1835. Recorded by Jonas A. Marshall Town Clerk

[**205**] Mr Joseph Pierce

Mr Joseph Pierce Died at Fitchburg March 28. 1835 Recorded March 31. 1835. By

J. A. Marshall Town Clerk.

[**206**] Mr Carter Jacobs

James Thomson Jacobs Son of Carter & Almira Jacobs born at Fitchburg July 16th 1834.

Recd April 14. 1835. & Recorded by

Jonas A. Marshall Town Clerk

[**207**] Mr William S. Wilder

Harriett Morse Wilder Daughter of William S. & Sophia C. Wilder born at Fitchburg October 25. 1834. Recd April 29. 1835. J. A. Marshall Town Clerk.

[**208**] Mr Jeremiah Kinsman Jr

Henry Kinsman Son of Jeremiah Jr & Abigail F. Kinsman born at Fitchburg May 13th 1834.

Recd & Recorded May 5. 1835. By

J. A. Marshall Town Clerk.

Henry Kinsman Son of Jeremiah Jr & Abigail F. Kinsman Died at Fitchburg March 9. 1836.

Sarah Jane Kinsman Daughter of of Jeremiah Jr & Abigail F. Kinsman born at Fitchburg April 2. 1837. and Died September 11. 1838.

Frederick Gibbs Kinsman Son of Jeremiah Jr & Abigail F. Kinsman born at Fitchburg April 22. 1839.

Abby Amanda Kinsman Daughter of Jeremiah Jr & Abigail F. Kinsman born at Fitchburg April 19. 1842. Recd May 19. 1842. & Recorded by

J. A. Marshall Town Clerk

[**209**] Mr David Taylor Jr

David Louis Taylor Son of David Jr & Louisa B. Taylor Born at Fitchburg July 31. 1831.

Martha Louisa Taylor daughter of David Jr & Louisa B. Taylor born at Fitchburg July 31. 1831.

Susan Lowe Taylor daughter of David Jr & Louisa B. Taylor born at Fitchburg November 18. 1834.

Recd May 18. 1835 & Recorded By

Jonas A. Marshall Town Clerk

George Coolidge Taylor Son of David Jr and Louisa B Taylor born at Fitchburg April 16th 1841.

Recd March 23. 1842 & Recorded by

J. A. Marshall Town Clerk

Harriet Adams Taylor Daughter of David Jr and Louisa B. Taylor born at Fitchburg April 14th 1843.

Recorded February 26. 1844. by.

J. A. Marshall Town Clerk

[**210**] Mr Addison Davis

Martha Ann Davis daughter of Addison & Lydia L. Davis born at Fitchburg Novm 4. 1834.

Recd & Recorded June 2d 1835 By

J. A. Marshall Town Clerk.

Silas Wood Davis Son of Addison & Lydia L. Davis born at Fitchburg November 17. 1836.

Recd July 6. 1837. J. A. Marshall Town Clerk.

Sarah Elizabeth Davis Daughter of Addison & Lydia L. Davis born at Fitchburg April 15. 1839.
Recd & Recorded March 10. 1840 by
J. A. Marshall Town Clerk

Henry Addison Davis Son of Addison & Lydia L. Davis born at Fitchburg March 29. 1842.
Recorded July 1. 1842 by J. A. Marshall Town Clerk

[**211**] Mr Abel F. Adams
Zabdiel Boylston Adams Son of Abel F. & Harriet Adams born at Fitchburg September 9. 1834.
Recd June 20. 1835 & Recorded By
J. A. Marshall Town Clerk

Henry Bellows Adams Second Son of Abel F. & Harriet Adams born at Fitchburg August 21. 1836.
Recd February 20. 1837. & Recorded by
J. A. Marshall Town Clerk.

Frederic Adams Son of Abel F. Adams & Harriet his wife born at Fitchburg September 20. 1840
Recd April 18. 1841. & Recorded By
J. A. Marshall Town Clerk

Isaiah Putnam Adams Son of Abel F. & Harriet Adams born at Fitchburg May 30. 1842.
Recd August 31. 1842 by J. A. Marshall Town Clerk

[**212**] Mr Joseph Petts
Nathaniel Boutelle Petts Son of Joseph & Sarah Ann Petts born at Fitchburg June 24. 1834.
Recd & Recorded June 24. 1835 By
J. A. Marshall Town Clerk

[**213**] Mr George S. Wheeler
Sulavan Augustus Wheeler Son of George S. & Mary Wheeler born at Fitchburg January 26. 1834.
Recd July 3. 1835. J. A. Marshall Town Clerk.

[**214**] Mr John Coldwell
John Augustus Coldwell First Son of John & Abigail G. Coldwell born at Fitchburg May 16. 1829.

Abigail Caroline Coldwell First Daughter of John & Abigail G. Coldwell born at Fitchburg July 23. 1831.

Charles Edmund Coldwell Second Son of John & Abigail G. born at Fitchburg July 9th 1833.

Sarah Elizabeth Coldwell Second Daughter of John & Abigail G. Coldwell born at Fitchburg June 30. 1835.

Mrs. Abigail G. Coldwell wife of John Coldwell Departed this life at Fitchburg July 16. 1835

Recd October 21. 1835. J. A. Marshall Town Clerk

Mary Ann Coldwell Daughter of John & Abigail C. Coldwell born at Fitchburg September 6th 1839. & Died December 24th 1841.

George Coldwell Son of John & Abigail C. Coldwell born at Fitchburg December 18th 1841.

John Augustus Coldwell Son of John & Abigail G. Coldwell Died at Fitchburg October 8th 1839.

Recorded April 11. 1843. by
J. A. Marshall Town Clerk

[**215**] Mr Isaac Cushing

Mr Isaac Cushing departed this life at Fitchburg February 16. 1836. Aged 56. Recorded Feb 17. 1836. By
Jonas A. Marshall Town Clerk

[**216**] Mr John Dole

Catherine Wood Dole Daughter of John and Orisa Dole born at Fitchburg August 3. 1833.

Artemas Woodard Dole Son of John & Orisa Dole born at Fitchburg March 4. 1835.

Recd. March 28. 1836 & Recorded By
J. A. Marshall Town Clerk

George Rockwood Dole Son of John & Orisa Dole born at Fitchburg July 14. 1837.

Clarissa Harwood Dole Daughter of John & Orisa Dole born at Fitchburg April 11. 1840.

Recorded April 4. 1843. by J. A. Marshall Town Clerk

[**217**] Mr Jonathan Farnsworth Jr

Edwin Ruthven Farnsworth Son of Jonathan Jr & Mary Farnsworth born at Fitchburg November 2d 1832.

Lucius Boutelle Farnsworth Son of Jonathan Jr & Mary Farnsworth born at Fitchburg October 1st 1835
Recd April 1. 1836 & Recorded By
J. A. Marshall Town Clerk.

William Alpheus Farnsworth Son of Jonathan Jr & Mary Farnsworth born at Fitchburg June 12th 1838.
Mary Eliza Farnsworth Daughter of Jonathan Jr & Mary Farnsworth born at Fitchburg September 6th 1840.
Recd May 1. 1843 by J. A. Marshall Town Clerk

[218] Mr Levi Farnsworth
Martha Augusta Farnsworth Daughter of Levi & Abigail Farnsworth born at Fitchburg October 16th 1831.
Charles Payson Farnsworth Son of Levi & Abigail Farnsworth born at Fitchburg June 29. 1833.
John Marshall Farnsworth Son of Levi & Abigail Farnsworth born at Fitchburg August 26. 1835.
Recd April 1. 1836 & Recorded By
J. A. Marshall Town Clerk.

Nancy Maria Farnsworth Daughter of Levi & Abigail Farnsworth born at Fitchburg April 27. 1838.
Rufus Gilman Farnsworth Son of Levi & Abigail Farnsworth born at Fitchburg Sept 7th 1840.
Recorded May 1. 1843 by
J. A. Marshall Town Clerk

[219] Mr Joseph Battles Jr.
Elbridge Dana Battles Son of Joseph Jr & Betsey Battles born at Fitchburg June 13th 1832.
Joseph Augustus Battles Son of Joseph Jr & Betsey Battles born April 5th 1835.
Recd April 8th 1836. & Recorded by
J. A. Marshall Town Clerk

[220] Mr Levi H. Phelps
Levi Augustus Phelps Son of Levi H. & Almira Phelps born at Fitchburg August 26. 1833.
Recd April 20. 1836. & Recorded By
J. A. Marshall Town Clerk

George Harvey Phelps Son of Levi H. & Almira Phelps born at Fitchburg January 15. 1840.

Recd March 14. 1842 & Recorded by

J. A. Marshall Town Clerk

Alvah Buswell Phelps Son of Levi H. & Almira Phelps born at Fitchburg October 2d 1842.

Recorded March 19. 1844. by

J. A. Marshall Town Clerk

[**221**] Mr Timoth S. Willson

Hannah Elizabeth Willson First Daughter of Timothy S. & Miranda R. Willson born at Fitchburg November 5th 1832.

Recd July 5th 1836. & Recorded by

J. A. Marshall Town Clerk

[**222**] Col. Ivers Phillips

Mary Ann Phillips first Daughter of Ivers & Rebecca Phillips born at Fitchburg September 24. 1829.

Ivers Carter Phillips first son of Ivers & Rebecca Phillips born at Fitchburg July 9. 1831.

Harriet Rebecca Phillips Second Daughter of Ivers & Rebecca Phillips born at Fitchburg July 6. 1833.

Sarah Thurston Phillips third daughter of Ivers & Rebecca Phillips born at Fitchburg April 22. 1836.

Recd Aug. 1. 1836. & Recorded by

Jonas A. Marshall Town Clerk.

[**223**] Silas P. Billings

Elizabeth Joanna Billings First Daughter of Silas P. & Joanna Billings born at Fitchburg June 9. 1834.

Recd September 12. 1836

J. A. Marshall Town Clerk.

Sophia Lydia Billings Second Daughter of Silas P. & Joanna Billings born at Fitchburg October 10. 1835. Recd. Sept. 12. 1836. & Recorded by

J. A. Marshall Town Clerk

Mary Jane Billings Daughter of Silas P. & Joanna Billings born at Fitchburg August 25. 1838.

Myron Lincoln Billings born at Fitchburg Oct 9. 1840. Son of Silas P. & Joanna Billings

Sophia Lydia Billings Daughter of Silas P. & Joanna Billings Died at Fitchburg March 1. 1838.

Recd May 18. 1842 & Recorded by

J. A. Marshall Town Clerk

Charles Whitman Billings Son of Silas P. & Joanna Billings born at Fitchburg July 15. 1843.

Recd & Recorded April 2. 1844. by

J. A. Marshall Town Clerk

[**224**] Dr Otis Abercrombie

Otis Putnam Abercrombie First Son of Otis & Dorothy Lovina Abercrombie born at Fitchburg September 3. 1836. Recd & Recorded Oct 31. 1836. by

J. A. Marshall Town Clerk.

Martha Anna Abercrombie First Daughter of Otis & Dorothy L. Abercrombie born at Lunenburg April 21. 1839.

Recd & Recorded August 13. 1839

J. A. Marshall Town Clerk.

[**225**] Mr John Harris

Eliza Ann Harris first daughter of John & Dolly Harris born at Fitchburg January 18th 1822. and Died at Fitchburg September 7th 1825.

John Mason Harris Son of John & Dolly born at Fitchburg March 17. 1824. and Died February 20. 1825.

Eliza Ann Harris Daughter of John & Dolly Harris born at Fitchburg January 28. 1826. and Died August 13th 1829.

John Mason Harris Son of John & Dolly Harris born at Fitchburg December 26. 1827.

Louisa Mariah Daughter of John & Dolly Harris born at Fitchburg November 22d 1831.

Recd January 4th 1837 & Recorded by

J. A. Marshall Town Clerk

[226] Mr Joseph C. Gardner

Mr Joseph C. Gardner Died at Fitchburg January 13. 1837

Recorded January 14. 1837. by
Jonas A. Marshall Town Clerk.

Elizabeth Green Gardner Daughter of Joseph C & Ann Elizabeth Gardner born at Fitchburg November 24. 1834.

Recd March 20. 1839. & Record by
J. A. Marshall Town Clerk

[227] Mr Abijah Hartwell

William Estus Hartwell first Son of Abijah & Mary D. Hartwell born at Fitchburg April 18th 1834.

Mary Ellen Hartwell Daughter of Abijah & Mary D. Hartwell born at Fitchburg August 17th 1836.

Recorded Feb. 6. 1837. by
J. A. Marshall Town Clerk.

George Abijah Hartwell Son of Abijah & Mary D Hartwell born at Fitchburg April 17. 1839.

Recd April 14. 1840 & Recorded by
J. A. Marshall Town Clerk

George Abijah Hartwell Son of Abijah and Mary D. Hartwell Died at Fitchburg February 8. 1841.

Recd June 11. 1841. & Recorded By
J. A. Marshall Town Clerk

Charles Edward Hartwell Son of Abijah & Mary D. Hartwell Born at Fitchburg April 28th 1842.

Recd March 4. 1843 by J. A. Marshall Town Clerk.

[228] Mr Lewis K. Bacon

Lewis Wiman Bacon first child of Lewis K. and Almira W. Bacon born at Fitchburg December 1. 1836.

Recd & Recorded February 7. 1837. by
J. A. Marshall Town Clerk.

[229] Mr Charles Russell

Sarah A. Rufsell first child of Charles & Sarah Rufsell born at Fitchburg December 4th 1830.

Caroline L. Rufsell second child of Charles & Sarah Rufsell born at Fitchburg November 10th 1833.

Charles F. Rufsell third child of Charels & Sarah Rufsell born at Fitchburg July 15th 1836.

Recd February 22d 1837. & Recorded by
J. A. Marshall Town Clerk.

Nancy Adams Rufsell Daughter of Charles & Harriet S. Rufsell born at Fitchburg July 20. 1840.

Recd & Recorded December: 1842. by
J. A. Marshall Town Clerk.

John Wesley Rufsell Son of Charles & Harriet S. Rufsell born at Fitchburg November 30th 1842.

Recd & Recorded February 26. 1844. by
J. A. Marshall Town Clerk.

[230] Mr Everett Sprague

Martha Newton Sprague Daughter of Everett & Susan B. Sprague born at Fitchburg March 2d 1836.

Recd April 3d 1837. & Recorded by
J. A. Marshall Town Clerk

William Everett Sprague Son of Everett & Susan B. Sprague born at Fitchburg August 5th 1839.

Recd & Recorded March 13. 1841. by
J. A. Marshall Town Clerk

Mary Ellen Sprague Daughter of Everett & Susan B. Sprague born at Fitchburg January 1. 1842.

Recd & Recorded December 12. 1842. by
J. A. Marshall Town Clerk—

[231] Mr John Hapgood

Mariett Hapgood Daughter of John & Mary Ann Hapgood born at Fitchburg April 27. 1836 and Died at Acton May 25th 1837.

Recd June 5th 1837. Jonas A. Marshall Town Clerk.

Clarisa Hosmer Hapgood Daughter of John & Mary Ann Hapgood born at Fitchburg January 15. 1839

Recd February 20. 1841. & Recorded by
J. A. Marshall Town Clerk

[232] Mr William Marshall

William Appleton Marshall Son of William & Florina W. Marshall born at Fitchburg April 2d 1836.

Recd August 19. 1837. & Recorded by

J. A. Marshall Town Clerk.

William Appleton Marshall Son of William & Florina W. Marshall Died at Fitchburg March 18. 1838.

James Appleton Marshall Son of William & Florina W. Marshall born at Fitchburg April 28. 1838.

William Isaac Marshall Son of William & Florina W. Marshall born at Fitchburg June 25. 1840.

Sarah Harriet Marshall Daughter of William & Florina W. Marshall born at Fitchburg January 7. 1843

Recd July 15. & Recorded by

J. A. Marshall Town Clerk

[233] Mr Jabez Flint.

Ellen Maria Flint Firſt Daughter of Jabiz & Sarah Flint born at Fitchburg January 24. 1835.

Sarah Bruce Flint Daughter of Jabiz & Sarah Flint born at Fitchburg March 14. 1837.

Recd December 16th 1837. & Recorded by

J. A. Marshall Town Clerk

Samuel Warren Flint Son of Jabez & Sarah Flint born at Fitchburg September 26. 1839.

Henry Augustus Flint Son of Jabez & Sarah Flint born at Fitchburg July 5th 1841.

Recd. & Recorded January 30. 1844 by

J. A. Marshall Town Clerk

[234] Mr John H. Wheeler

Adaline Bush Wheeler Daughter of John H. Wheeler & Adaline his wife born at Fitchburg June 8th 1831. and died November 1. 1836.

Elizabeth Bush Wheeler Second Daughter of John H & Adaline Wheeler born at Fitchburg May 29. 1833.

John Adams Wheeler first Son of John H. & Adaline Wheeler born at Fitchburg March 25. 1837. Recd March 5th 1838. & Recorded By J. A. Marshall Town Clerk

[**235**] Mr Lemuel Whiting Gibson

William Addison Gibson first Son of Lemuel W & Jane G. Gibson born at Fitchburg November 20. 1837.

Recd April 6. 1838 & Recorded By

J. A. Marshall Town Clerk

[**236**] Mr Luther Fuller

Harriet Emeline Fuller First Daughter of Luther & Harriet Fuller born at Fitchburg January 28. 1837.

Recd April 30. 1838. & Recorded by

J. A. Marshall Town Clerk

George L. H. Fuller Son of Luther & Harriet Fuller born at Fitchburg November 24. 1838.

Recd May 6. 1839. & Recorded by

J. A. Marshall Town Clerk.

[**237**] Mr John Prichard.

John Hall Prichard First Son of John & Nancy Prichard born at Fitchburg June 7. 1837.

Recd June 19. 1838. & Recorded By

J. A. Marshall Town Clerk

[**238**] Mr Tyler Younglove

Ellen Arvilla Younglove First Daughter of Tyler & Hannah A. Younglove born at Fitchburg June 3d 1838

Recd August 7. 1838. & Recorded By

J. A. Marshall Town Clerk.

Abby Randilla Younglove Second Daughter of Tyler & Hannah A. Younglove born at Fitchburg January 29, 1842. Recd & Recorded Feb 18. 1842 by

J. A. Marshall Town Clerk

[**239**] Mr E. Benjamin Beaman

Benjamin Lerow Beaman Son of E. Benjamin & Rosanna W. Beaman born at Fitchburg August 27. 1837.

Recd December 28. 1838. & Record By

J. A. Marshall Town Clerk

[**240**] Mr David Battles

David Warren Battles first Son of David & Martha W. Battles born at Fitchburg April 8. 1833.

George Thurston Battles Second Son of David & Martha W. Battles born at Fitchburg April 15. 1835.

Albert Gannett Battles Son of David & Martha Battles born at Fitchburg March 13. 1837.

Recd March 25. 1839. & Recorded By
J. A. Marshall Town Clerk

Charles Porter Battles Son of David & Martha W. Battles born at Fitchburg April 26. 1839.

Recd April 26. 1841. & Recorded by
J. A. Marshall Town Clerk

[**241**] Mr William Perkins

William Everett Perkins Son of William & Martha A. Perkins born at Fitchburg August 27. 1837.

Recd September 9. 1839. & Recorded by
J. A. Marshall Town Clerk.

[**242**] Mr John P. Jaquith

Francis Putnam Jaquith Son of John Putnam and Lucy Jaquith born at Fitchburg July 12. 1834.

Recd Oct 8. 1839. & Recorded by
J. A. Marshall Town Clerk.

Mr John Putnam Jaquith Died at Fitchburg Sept. 5th 1839 Recorded April 10. 1841. by
J. A. Marshall Town Clerk

[**243**] Mr Jed Mayo

Sophronia Barnett Mayo Daughter of Jed & Sophronia Mayo born at Fitchburg July 26. 1839.

Mrs Sophronia Mayo wife of Jed Mayo Died at Fitchburg July 26. 1839.

Recd & Recorded February 29. 1840 by
J. A. Marshall Town Clerk

[**244**] Mr Oran Partridge

Maria Partridge Daughter of Oran & Mary B Partridge born at Fitchburg September 29. 1839.

Recd April 15. 1840. & Recorded by
J. A. Marshall Town Clerk

Maria Partridge Daughter of Oran & Mary B. Partridge Died at Fitchburg September 29. 1840.

William Henry Partridge Son of Oran & Mary B. Partridge Born at Fitchburg April 28. 1841.

Recorded July 25. 1842. by

J. A. Marshall Town Clerk.

[**245**] Mr Jacob H. Merriam

Mary Elizabeth Merriam Daughter of Jacob H. and Abigail L. Merriam born at Fitchburg January 4 1838.

Sarah Abigail Daughter of Jacob H. & Abigail L. Merriam born at Fitchburg September 24. 1839.

Ellen Augusta Merriam Daughter of Jacob H. and Abigail L. Merriam born at Fitchburg September 21. 1840

Recd March 12. 1841 & Recorded By

J. A. Marshall Town Clerk.

Sally H. Merriam Sister of Jacob H. Merriam Died at Fitchburg August 17. 1838. Age 33 Consumption

Recd & Recorded May 4. 1843. by

J. A. Marshall Town Clerk.

[**246**] Mr William Johnson Wheeler

Abby Jane Wheeler Daughter of William J. & Harriet Wheeler born at Fitchburg June 9. 1839.

Recd March 16. 1840 & Recorded by

J. A. Marshall Town Clerk

Frances Ellen Wheeler 2d Daughter of William J & Harriet Wheeler born at Fitchburg April 8. 1842.

Recd & Recorded April. 20. 1843 by

J. A. Marshall Town Clerk

[**247**] Mr John L. Joslin

Abby Randilla Joslin Daughter of John L. & Eunice Randilla Joslin born at Fitchburg June 18. 1840 and Died October 25. 1840.

Mrs Eunice Randilla Joslin wife of John L. Joslin Died at Fitchburg October 12. 1840.

Recd & Recorded April 1. 1841. by

J. A. Marshall Town Clerk.

[248] Mr Phineas S. Taft

Daniel Webster Taft Son of Phineas S. & Laura L Taft born at Fitchburg October 2d 1835.

Abba Ann Taft Daughter of Phineas S. & Laura L Taft born at Fitchburg March 2. 1838.

Maria Lovina Taft Daughter of Phineas S. & Laura L. Taft born at Fitchburg December 23. 1840.

Recd April 1. 1841. & Recorded by

J. A. Marshall Town Clerk

[249] Mr Daniel S. Eaton

Edwin Augustus Eaton Son of Daniel S. & Sabra Eaton born at Fitchburg November 3. 1838

Recd April 5. 1841. & Recorded By

J. A. Marshall Town Clerk

[250] Mr Abel Simonds

Mary Caroline Simonds Daughter of Abel & Jane T. Simonds born October 27. 1832.

Thomas Todd Simonds Son of Abel & Jane T. Simonds Born May 17. 1834——

William Henry Simonds Son of Abel & Jane T. Simonds Born June 17. 1836.

John Simonds son of Abel & Jane T. Simonds Born November 27. 1838.

Alvan Augustus Simonds Son of Abel & Jane T. Simonds Born January 28. 1841——

Recorded by J. A. Marshall Town Clerk

[251] Mr William Harris

Charles Albert Harris Son of William & Lydia Harris born at Leominster April 20. 1836.

Hannah Elizabeth Harris Daughter of William and Lydia Harris born at Fitchburg May 27. 1840.

Recd April 18. 1841. & Recorded By

J. A. Marshall Town Clerk.

[252] Mr Abel Scott

Martha and Mary Scott Twin Daughters of Abel & Martha Scott born at Fitchburg February 20. 1842

Recd March 12. 1842 & Recorded by

J. A. Marshall Town Clerk

Francis True Scott Son of Abel & Martha Scott born at Fitchburg March 14. 1843.

Recd & Recorded March 14. 1844. by

J. A. Marshall Town Clerk

[**253**] Mr Soloman Pratt

Edwin Augustas Pratt Son of Soloman & Lucy Pratt born at Fitchburg August 26. 1841—

Recd & Recorded May 17. 1842 by

J. A. Marshall Town Clerk.

[**254**] Mr Augustus Wheeler

Charles Augustus Wheeler first Son of Augustus & Irene Wheeler born at Fitchburg December 6. 1836.

Mary Elizabeth Wheeler first Daughter of Augustus & Irene Wheeler born at Fitchburg February 25. 1841. and Died October 3. 1841.

Recd & Recorded May 23. 1842 By

J. A. Marshall Town Clerk

Mary Elizabeth Wheeler Second Daughter of Augustus & Irene Wheeler born at Fitchburg November 1st 1842.

Recd & Recorded May 10. 1843. by

J. A. Marshall Town Clerk

[**255**] Mr James M. Cutter

Abby S. Cutter First Daughter of James M. & Sophronia S. Cutter born at Fitchburg July 19. 1836.

George W. Cutter First Son of James M. & Sophronia S. Cutter born at Fitchburg December 26. 1839. and Died November 4. 1840.

Mrs Sophronia S. Cutter wife of James M. Cutter departed this life at Fitchburg March 7. 1841.

Recd May 1842 & Recorded by

J. A. Marshall Town Clerk

[**256**] Mr Reuben Billings

Reuben F. Billings Son of Reuben & Susan Billings born at Fitchburg March 25. 1837.

Cyrus H. Billings Son of Reuben & Susan Billings born at Fitchburg July 1. 1839. & Died October 28. 1839.

Benjamin Billings Son of Reuben & Susan Billings born at Fitchburg August 30. 1840.

Recd May 1842 & Recorded by

J. A. Marshall Town Clerk

[257] Mr Stephen Caswell

Elizabeth Laura Caswell First Daughter of Stephen & Laura P. Caswell born at Fitchburg January 14. 1837.

Asenath Malvina Caswell Second Daughter of Stephen & Laura P. Caswell born at Fitchburg Feb. 2. 1839.

Mary Angelina Caswell third Daughter of Stephen & Laura P. Caswell born at Fitchburg Novm. 17. 1841.

Recorded May 30. 1842 by

J. A. Marshall Town Clerk.

[258] Mr William Brown.

William Whitney Brown Son of William & Mary C. Brown born at Fitchburg May 12. 1842.

Recorded May 30 1842 J. A. Marshall Town Clerk.

William Whitney Brown Son of William & Mary C. Brown Died at Fitchburg August 14, 1842.

Recorded August 14. 1843 by

J. A. Marshall Town Clerk

[259] Mr William S. Downe

Harriet Augusta Down Daughter of William S. & Betsey Downe born at Fitchburg July 23. 1838.

Mrs Betsey Downe wife of William S. Downe Died at Fitchburg May 13. 1841.

Recd & Recorded May 31. 1842 by

J. A. Marshall Town Clerk

[260] Mr Luther L. Holbrook

Harriet Isabel Holbrook Daughter of Luther L & Francis A. Holbrook born at Fitchburg July 10. 1841.

Recorded June 8. 1842 by J. A. Marshall Town Clerk

[**261**] Mr Joseph Baldwin

Joseph Alexander Baldwin first Son of Joseph & Mary Elizabeth Baldwin born at Fitchburg October 6. 1841.

Recorded June 10. 1842 by

J. A. Marshall Town Clerk.

[**262**] Mr George Brown

Elvira Jerusha Brown Daughter (First) of George & Mary Brown born at Fitchburg November 2d 1840.

Recorded June 15. 1842 by

J. A. Marshall Town Clerk

Lucy Harte Brown 2 Daughter of George & Mary Brown born at Fitchburg May 26 1843.

Recd November 1843. & Recorded by

J. A. Marshall Town Clerk

[**263**] Mr Moses Hale

Joseph Moses Hale Son of Moses & Abigail C. Hale born at Fitchburg June 8. 1842.

Mrs Abigail C. Hale wife of Moses Hale Died at Fitchburg June 15. 1842. Age 34.

Recorded June 15. 1842. by

J. A. Marshall Town Clerk

[**264**] Mr Loring Wheeler

Lincoln Wheeler First son of Loring & Evaline Wheeler born at Fitchburg October 6. 1830.

Esther Wheeler first Daughter of Loring & Evaline Wheeler born at Fitchburg August 20. 1833. & Died April 24. 1835.

Esther Bruce Wheeler second Daughter of Loring & Evaline Wheeler born July 4. 1835. at Fitchburg.

Henry Wheeler second son of Loring & Evaline Wheeler born at Fitchburg May 23. 1837.

Thomas Wheeler third son of Loring & Evaline Wheeler born at Fitchburg June 17. 1839.

William Carleton Wheeler 4th son of Loring & Evaline Wheeler born at Fitchburg July 13. 1841.

Recorded June 28. 1842. by

J. A. Marshall Town Clerk.

[**265**] Mr Andrew J. Twitchell

Emily Twitchell first child of Andrew J. & Phebe B. Twitchell born at Fitchburg December 26. 1841.

Recorded June 28. 1842. by

J. A. Marshall Town Clerk.

[**266**] Mr William L. Kinsman

Elizabeth Kinsman Daughter of William L. & Eliza Kinsman born at Fitchburg July 14. 1841.

Recorded July 9. 1842 by J. A. Marshall Town Clerk

[**267**] Mr James P. Putnam

Ann Maria Putnam Daughter of James P. & Abby S. Putnam born at Fitchburg March 23. 1841.

Recorded July 11. 1842 by

J. A. Marshall Town Clerk

[**268**] Mr Francis Wilcox

Ellen Lucretia Wilcox Daughter of Francis & Emily C. Wilcox born at Fitchburg July 5. 1838.

Recd August 20. 1842 & Recorded by

J. A. Marshall Town Clerk

[**269**] Mr Galen G. Lamb

Alvin Willis Lamb Son of Galen G. and Rebecca Lamb born at Fitchburg May 24. 1842.

Recorded September 26. 1842 by

J. A. Marshall Town Clerk.

[**270**] Mr Levi McIntire

Ellen Jane McIntire Daughter of Levi & Sarah McIntire born at Fitchburg July 3. 1842.

Recd December 20. 1842 J. A. Marshall Town Clerk

[**271**] Mr Winthrop Howe

Benjamin Franklin Howe 1st Son of Winthrop & ——— Howe born at Tewksbury June 10. 1823.

William Francis Howe 2d Son of Winthrop & Howe born at Tewksbury October 22. 1824.

Nancy Eliza Howe 3d child of Winthrop &c Howe born at Tewksbury January 11. 1826.

Julia Ann Howe 4th child of Winthrop &c Howe born at Tewksbury December 24. 1827.

Abby Catherine Howe 5. child of Winthrop & Howe born at Tewksbury December 18. 1829.

Sarah Adeline Howe 6th child of Winthrop & Howe born at Pelham N. H. July 10. 1831.

George Winthrop Howe 7. child of Winthrop & Howe born at Pelham N. H. March 25. 1834.

Caroline Scott Howe 8 child of Winthrop & Howe born at Dracut Mafs. April 21. 1836.

Alfred Perry Howe 9. child of Winthrop & Howe born at Fitchburg July 21. 1838. and Died January 20. 1841

Lucinda Ellen Howe 10. child of Winthrop & Howe born at Fitchburg February 10. 1840.

Alfred Alonzo Howe 11. child of Winthrop & Howe born at Fitchburg January 16. 1842.

Recd December. 1842 & Recorded by

J. A. Marshall Town Clerk

[272] Mr Samuel Carter

Edmund T. Carter Son of Samuel & Martha Carter born at Fitchburg January 18th 1830.

Hannah A. Carter Daughter of Samuel & Martha Carter born at Fitchburg December 12th 1831.

Recd March 21. 1843 & Recorded by

J. A. Marshall Town Clerk

[273] Mr Jonathan Pond

Lucy Jane Pond Daughter of Jonathan & Elizabeth Pond born at Fitchburg January 19. 1840.

Recorded April 3. 1843. by

J. A. Marshall Town Clerk.

[274] Mr Samuel M. Dole

Edward B. Dole 1st Son of Samuel M. & Sarah G. Dole born at Fitchburg November 10. 1835.

Lucy Ann. Dole 1st Daughter of Samuel M. & Sarah G. Dole born at Fitchburg August 7. 1839. and Died September 9. 1840.

Recorded April 4. 1843. by

J. A. Marshall Town Clerk

[275] Mr John Start

Mary Ann Start Daughter of John & Sarah Start born at Fitchburg March 6. 1834.

Sarah Marshal Start Daughter of John & Sarah Start born at Fitchburg December 19. 1835.

Margarett Moor Start Daughter of John & Sarah Start born at Fitchburg October 10. 1838.

Recd & Recorded April 1843. by

J. A. Marshall Town Clerk

[276] Mr John Smith

Frederic William Smith 1st Son of John & Catherine Smith born at Fitchburg March 27. 1842.

Recorded April 17. 1843 by

J. A. Marshall Town Clerk.

[277] Mr Joseph Smith

Lucy Ann Smith 1st Daughter of Joseph & Ann M. Smith born at Fitchburg June 22. 1839.

Ellen Louisa Smith 2d Daughter of Joseph & Ann M. Smith born at Fitchburg April 30. 1841.

Recd. & Recorded April 20. 1843.

J. A. Marshall Town Clerk

[278] Mr Clark Simonds

Abigail Pollard Simonds 1st Daughter of Clark & Sally Simonds born at Groton March 5th 1829.

Clark Sylvester Simonds 1st Son of Clark & Sally Simonds born at Groton February 24. 1831.

Sarah Louisa Simonds 2d Daughter of Clark & Sally Simonds born at Fitchburg June 4. 1833.

Edward Augustus Simonds 2d Son of Clark & Sally Simonds born at Fitchburg August 12th 1835. & Died March 11. 1838.

Aaron Whitney Simonds 3d Son of Clark & Sally Simonds born at Fitchburg September 2d 1837.

Edward Augustus Simonds 4th Son of Clark & Sally Simonds born at Fitchburg December 14th 1839.

George Bowman Simonds 5th Son of Clark & Sally Simonds born at Fitchburg March 28th 1842.

Recd & Recorded April 25. 1843. by

J. A. Marshall Town Clerk

[279] Mr Lewis Wilkins

Eleanor Jane Wilkins 1st Daughter of Lewis & Phebe M. Wilkins born at Fitchburg February 1st 1843.

Recd & Recorded April 25 1843. by

J. A. Marshall Town Clerk

[280] Capt Rofs C. Stevens

Mary Elizabeth Peirce Stevens 1st Daughter of Rofs C. & Harriet Stevens born at Fitchburg November 19th 1842. Recd & Recorded May 4. 1843 by

J. A. Marshall Town Clerk.

[281] Mr Edwin Wilder

William Edwin Wilder 1st Son of Edwin & Lucinda A. Wilder born at Fitchburg February 15. 1843

Recd & Recorded May 4. 1843. by

J. A. Marshall Town Clerk

[282] Mr Porter Piper

Martha Ann Piper 1st Daughter of Porter & Martha Piper born at Fitchburg July 20. 1840.

Recorded June 21. 1843 by

J. A. Marshall Town Clerk.

[283] Mr Gustavus Lyman

Mrs. Charlotte Lyman Wife of Gustavus Lyman Died at Fitchburg October 14. 1838.

Recd & Recorded June 21. 1843 by

J. A. Marshall Town Clerk

[284] Mr John Gibbs
Charles Gibbs 1st Son of John & Betsey Gibbs born at Fitchburg February 17. 1843.
Recorded June 21. 1843 by
J. A. Marshall Town Clerk

[285] Mr Charles Prentifs
Marcus Prentifs 1st Son of Charles & Roxillah Prentifs born at Fitchburg March 4. 1843
Recorded June 28. 1843 by
J. A. Marshall Town Clerk.

[286] Mr Ira T. Gleeson
Frances Elizabeth Gleeson 1st child of Ira T. & Jane K. Gleeson born at Fitchburg June 29. 1842
Recd & Recorded July 5. 1843 by
J. A. Marshall Town Clerk

[287] Mr John Boynton
Mrs Sarah Boynton wife of John Boynton Died at Fitchburg August 2d 1839. Aged 52.
Recd August 12. 1843 & Recorded by
J. A. Marshall Town Clerk

[288] Mr Edwin O. Gibson
Henrietta Sylvina Gibson first child of Edwin O. & Mary A. Gibson born at Fitchburg August 30. 1843.
Recorded November 27. 1843 by
J. A. Marshall Town Clerk

[289] Mr Jonathan Whitman
Waldo Whitman 1st Son of Jonathan and Eliza Ann Whitman born at Fitchburg December 8th 1842.
Recd & Recorded December 3d 1843 by
J. A. Marshall Town Clerk

[290] Mr. Arnold Wilson
Elizabeth Arnold Wilson Daughter of Arnold & Eliza

Wilson born at Fitchburg May 27. 1842 and Died September 24. 1843.

Recd & Recorded January 2. 1844. by

J. A. Marshall Town Clerk

[**291**] Mr Francis Phillips

George Carver Phillips First Son of Francis and Mary L. Phillips born at Fitchburg November 1st 1841.

Recd April 19. 1844. and Recorded by

J. A. Marshall Town Clerk

[**292**] Revr Ebenezer W. Bullard

Mrs Margarett P. Bullard wife of Revr Ebenezer W Bullard Departed this life at Fitchburg December 2d 1841.

Recorded April 29. 1844. by

J. A. Marshall Town Clerk

[**293**] Mr Abel Stevens

An Infant Son of Abel Lucy W. Stevens. born at Fitchburg September 17. & Died September 30. 1843 Age 13 days

Recd May 8th 1844. and Recorded by

J. A. Marshall Town Clerk

[**294**] Mr Charles Farwell

Ann Eliza S. first Daughter of Charles & Ann Alvira born at Fitchburg May 25th 1833 and Died at Fitchburg August 4th 1838.

Mrs Ann Alvira wife of Charles Farwell Died at Fitchburg October 25th 1834.

Charles Farwell Son of Charles & Hannah P. Farwell born at Fitchburg April 6th 1837. and Died July 9th 1837.

Jane Farwell Daughter of Charles & Hannah P. Farwell Born at Fitchburg April 13. 1839.

Ann Eliza Farwell Daughter of Charles & Hannah P. Farwell Born at Fitchburg October 11th 1840.

Hannah Alvira Daughter of Charles & Hannah P. Farwell Born at Fitchburg January 7th 1844.

Recorded May 8th 1844. by

J. A. Marshall Town Clerk

[295] Mr Albert B. Damon

Harriet Francis Damon Daughter of Albert B. & Laura Damon born at Fitchburg March 26. 1842

Recd & Recorded May 1844. by

J. A. Marshall Town Clerk

[296] Mr Franklin Goodwin

Conery Parks Goodwin Son of Franklin & Elizabeth L. Goodwin born at Fitchburg July 17. 1841. & Died at Fitchburg August 11. 1841.

Marcia Maria Daughter of Franklin & Elizabeth L. Goodwin born at Fitchburg November 26. 1842.

Recd & Recorded January 9. 1845, by

J. A. Marshall Town Clerk

[297] Mr William W. Griswold

William Tyler Griswold First Son of William W. and Sarah Griswold Born at Fitchburg April 1st 1836.

Charles Edwin Griswold Second Son of William W. & Sarah Griswold Born at Fitchburg September 10th 1837.

Augustus Wheeler third Son of William W. & Sarah Griswold Born at Fitchburg April 17th 1839.

Ervin Henry Griswold Forth Son of William W. & Sarah Griswold Born at Fitchburg November 24th 1840. and Died at Fitchburg October 21. 1841.

Thomas Ervin Griswold Fifth Son of William W. & Sarah Griswold born at Fitchburg June 28th 1842.

Albert Griswold Sixth Son of Wm. W. & Sarah Griswold Born at Fitchburg December 24. 1843.

Recd February 24. 1845 & Recorded by

J. A. Marshall Town Clerk

[298] Mr Chandler Crocker

Mahala Abigail Crocker Daughter of Chandler & Mahala Crocker born at Fitchburg October 9th 1835.

Mary Ann Crocker daughter of Chandler & Mahala Crocker born at Dansville N. Y. April 6. 1838.

Frances Jane Crocker Daughter of Chandler & Mahala Crocker born at Fitchburg April 20th 1841.

Recd May 1845 by School Committee & Recorded by

J. A. Marshall Town Clerk

[**299**] Mr Barney Pratt

Amanda Hepsibeth Pratt Daughter of Barney & Hepsibeth Pratt born at Fitchburg January 12. 1839.

Recd by School Committee May 1845 & Recorded by
J. A. Marshall Town Clerk

[**300**] Mr Franklin Phillips

Nancy Rachael Phillips Daughter of Franklin & Charlotte S. Phillips born at Fitchburg December 9. 1841.

Recd by School Committee May 1845. & Recorded by
J. A. Marshall Town Clerk

[**301**] Mr. Samuel M Caswell

Charles Melville and Mary Aseneth Twin Children of Samuel Melville and Elizabeth L. Caswell born at Fitchburg March 15. 1840. Aseneth died March 16. 1840.

Recd & Recorded February 3d 1847. by
J. A. Marshall Town Clerk

[**302**] Mr Edwin Jackson

Mary Lovina Jackson Daughter of Edwin & Lovina Jackson born April 30. 1842. at Fitchburg

Recd December 5. 1848. & Recorded by
J. A. Marshall Town Clerk

[**303**] Mr Moses Marshall

Abby Maria Marshall Daughter of Moses and Kesiah Marshall born at Fitchburg October 20th 1840.

Recd April 23d 1849. and Recorded by
J. A. Marshall Town Clerk

[**304**] Mr Charles P. Deane

Martha Louisa Deane Daughter of Charles P. & Anna Carter Deane born in Fitchburg June 11. 1837.

Augusta Sybil Deane Daughter of Charles P. and Anna C. Deane born at Fitchburg Feb 3d 1839.

Abby Eliza Deane Daughter of Charles P. & Anna C. Deane born at Fitchburg Oct 16th 1840. and died Sept 22nd 1841.

Abby Caroline Deane Daughter of Charles P. & Anna C. Deane born at Fitchburg Apr 14. 1842.

Recd January 1850. & Recorded by

J. A. Marshall Town Clerk

[**305**] Thomas C. Caldwell Esq.

William Thomas Marshall Caldwell Son of Thomas C. & Charlotte E. Caldwell born September 14th 1839. and Died January 29. 1840. at Fitchburg

William Marshall Caldwell Son of Thomas C. & Charlotte E. Caldwell born at Fitchburg January 2d 1841.

Charlotte Elizabeth Caldwell Daughter of Thomas C. and Charlotte E. Caldwell born at Fitchburg March 5th 1843.

Abby Caroline Caldwell Daughter of Thomas C & Charlotte E. Caldwell born at Fitchburg March 17th 1847. and Died September 17th 1848.

Received October 1st 1851. and Recorded by

Jonas A. Marshall Town Clerk

[**306**] Mr Joseph E. Story

Mrs Amelia Story wife of Joseph E. Story Died at Fitchburg April 27. 1844.

Recd & Recorded October 31. 1851. by

J. A. Marshall Town Clerk

[**307**] Mr. William Damon

Sarah A. Damon Daughter of William & Adeline Damon born at Fitchburg May 15th 1831.

Adeline K. Damon Daughter of William & Adeline Damon born at Fitchburg April 25th 1833.

Jennie M. Damon Daughter of William & Adeline Damon born at Fitchburg February 11th 1835.

Ella M. Damon Daughter of William & Adeline Damon born at Fitchburg January 2d 1837.

Lucy W. Damon Daughter of William & Adeline Damon born at Fitchburg January 22d 1839.

Louise B. Damon Daughter of William & Adeline Damon born at Fitchburg March 7th 1841.

Catharine E. Damon Daughter of William & Adeline Damon born at Fitchburg February 12th 1843.

Abbie F. Damon Daughter of William & Adeline Damon born at Fitchburg July 9th 1845.

Received December 23d 1858 and Recorded by

John T. Farwell Town Clerk

[**308**] Mr. Frank Laushua

To whom it may concern. I hereby certify that I the undersigned am the mother of Aleck Laushua now living in Williston Vt and that he was born in St Charles Canada East on the 15th day of September 1823—my husbands name was Frank Laushua who died on the 7th day of September 1857 in the town of Hinsdale Mafs and that I now reside in the town of Fitchburg Massachusetts.

Witness J. T Farwell Angeline her X mark Laushua
C. H. Kelton

Fitchburg Sept 28th 1865 Worcester ss. Sworn to and subscribed to before me a Justice of the Peace and Town Clerk of Fitchburg

John T. Farwell, Town Clerk.

[**309**] Daniel Emory Born in Jaffrey N. H. January 16th 1809

his wife

Susan. P. Emory Born in Lunenburg January 31, 1807

Children of Daniel & Susan P. Emory.

Charles. A. Emory Born in Fitchburg April 21, 1831.

Sidney. P. Emory Born in Fitchburg February 28, 1835

William Childs Emory Born in Fitchburg June 23, 1836

Caroline Frances Emory Born in Fitchburg July 5, 1838.

Edward. F. Emory Born in Fitchburg April 28, 1841

Frederick Pierce Emory Born in Fitchburg October 29. 1843.

Sarah. E. Emory Born in Fitchburg April 7, 1845

Abbie. S. Emory Born in Fitchburg October 16, 1847.
Herbert Emory Born at Fitchburg February 3. 1851.
Fitchburg April 25, 1871 Recorded by
Henry Jackson Town Clerk

[**310**] Blank.

[**311**] Samuel Farwell was Born in Acton April 15, 1813

Harriet Farwell wife of Samuel Farwell Born in Southboro August 19th 1817.

Aby Farwell wife of Samuel Farwell Born in Francestown N. H. September 18th 1832

Samuel Mason Farwell son of Samuel & Harriet Farwell Born in Concord Massachusetts February 6. 1842.

Everett Nichols Farwell Born in Acton August 8th 1850

Rufus Horn Farwell son of Samuel and Abby Farwell Born in Fitchburg December 19th 1856

Received Fitchburg April 25th 1871. and recorded by
Henry Jackson Town Clerk

[**312**] Blank.

[**313**] Alonzo Davis

Walter Alonzo Davis son of Alonzo and Betsey Tameson (Jackson) Davis born at Fitchburg Mass July 13th 1846.

Received Fitchburg March 10th 1871 and recorded by
Henry Jackson Town Clerk

APPENDIX

APPENDIX.

MARRIAGES.

In all cases where a marriage intention was recorded in the foregoing pages, and no record of marriage was found, an attempt was made by searching the records of Fitchburg or by correspondence with other cities and towns to ascertain the date of the marriage. The result is appended.

Adams, Marvin, and Bennett, Indiana G., Pepperell, Aug. 26, 1841.

Adams, Sewell F., and Mansfield, Mary, New Ipswich, N. H., March 14, 1850.

Adams, Thomas T., and Drew, Sarah E., Fitchburg, Jan. 30, 1849.

Ager, S. W., and Johnson, Celia A., Fitchburg, Dec. 23, 1845.

Alden, Charles L., and Hudson, Caroline E., Fitchburg, Nov. 28, 1849.

Andrews, Alonzo, and Worcester, Candisa A., Fitchburg, Nov. 6, 1844.

Andrews, Artemas F., and Wellington, Mrs. Jane, Ashby, June 21, 1847.

Andrews, John, and Trask, Ann W., Sudbury, July 9, 1838.

Andrews, Leander, and Hale, Elizabeth J., Fitchburg, April 14, 1846.

Andrews, Merit, and Phelps, Susan, Shirley, 1822.

Atherton, Henry, and Dresser, Dorcas, Boxford, Oct. 28, 1841.

Atherton, William, and Kinsman, Mary Lovina, Fitchburg, April 6, 1847.

Bailey, Ebenezer F., and Kimball, Dorothy S., Fitchburg, June 4, 1846.

Baker, Elderkin B., and Perkins, Martha A., Fitchburg, Dec. 8, 1846.

Baker, Ezra, and Adams, Caroline, Townsend, Feb. 21, 1826.

Baker, Jacob, and Perkins, Abigail, Leominster, Jan. 17, 1809.

Baldwin, Joseph, and Dexter, Mary Elizabeth, Malden, Aug. 30, 1840.

Barker, Charles, and Ellis, Almira E., Fitchburg, March 2, 1847.

Barker, Thomas H., and Jones, Lydia Ann, Fitchburg, Dec. 27, 1849.

Barrell, Nelson D., and Preble, Joann B., Fitchburg, Nov. 8, 1844.

Bartlett, Ebenezer A., and Hadley, Hannah, Fitchburg, Sept. 18, 1844.

Bartlett, Murray A., and Flint, Mary Jane, Fitchburg, Dec. 17, 1845.

Barton, Jacob W., and Farnsworth, Catharine, Fitchburg, Aug. 27, 1817.

Bascom, Rev. William, and Gannett, Catharine B., Cambridge, Jan. 1, 1806.

Battles, Calvin, and Worcester, Sarah, Lancaster, Sept. 12, 1839.

Battles, Peleg, and Mott, Betsey, Scituate, Sept. 29, 1814.

Battles, Samuel, and Evens, Fanny, Fitchburg, Oct. 2, 1845.

Battles, Samuel, and Wilkins, Elizabeth, Jaffrey, N. H., Sept. 5, 1839.

Beman, Aaron, and Lyon, Lucy, Shrewsbury, Sept. 12, 1836.

Bemis, Merrick, and Hadley, Belinda, Fitchburg, May 8, 1844.

Bennet, Jesse, and Eaton, Polley, Ashby, March 24, 1818.

Bennett, Oliver L., and Field, Caroline, Ware, March 31, 1846.

Benton, Charles H., and Putnam, Sarah C., Fitchburg, Nov. 13, 1849.

Bickford, Elisha, and Hudson, Cynthia, Fitchburg, July 21, 1847.

Bigelow, Alexander, and Derby, Lovisa, Westminster, Jan. 2, 1834.

Bigelow, Elisha, and Logan, Angeline, Webster, Aug. 6, 1846.

Billings, Charles, and Laking, Mary A., Lowell, July 4, 1837.

Billings, Charles J., and Towne, Sarah A., Fitchburg, Sept. 19, 1849.

Blanchard, Luther, and McIntire, Hannah, Fitchburg, April 30, 1845.

Blood, Daniel, and Parker, Caroline E., Boston, Nov. 1, 1843.

Blood, Dr. Thomas S., and Briggs, Ann W., Marblehead, June 7, 1842.

Bond, Ruben, and Mayo, Melinda, Westminster, Jan. 3, 1810.

Boomer, Lucius B., and Messenger, S. Elizabeth, Fitchburg, Sept. 20, 1848.

Bowen, Ephraim N., and Livermore, Martha W., Fitchburg, Sept. 4, 1845.

Bowman, Horace S., and Page, Elvira W., Fitchburg, March 18, 1845.

Boyden, Winslow, and Carr, Ann Maria, Fitchburg, March 4, 1849.

Bradford, Levi, and Stratton, Sarah, West Boylston, May 22, 1834.

Brick, Alfred H., and Maloney, Martha C., Providence, R. I., March 2, 1847.

Brown, Benjamin, and Damon, Mrs. Betsey, Fitchburg, Sept. 2, 1845.

Brown, John Jr., and Willis, Amanda M., Fitchburg, Nov. 26, 1846.

Brown, Josiah, and Cowdin, Mary F., Fitchburg, April 28, 1847.

Brown, Lorin, and Knowles, Harriet E., Hardwick, Oct. 1, 1844.

Brown, S. Osborne, and Whipple, Harriet K., Hardwick, May 1, 1845.

Brown, S. Osborne, and Whipple, Mary Maria, Hardwick, June 5, 1850.

Brown, William, and Farrar, Martha, Cambridge, June 30, 1808.

Brown, William Jr., and Flint, Olive U., Fitchburg, Feb. 21, 1802.

Bruce, Abel, and Tarbell, Mrs. Sally, Acton, April 11, 1826.

Bullock, Charles A., and Humphrey, Maria A., Athol, June 3, 1847.

Burditt, James R., and Tolman, Sabra, Fitchburg, Dec. 30, 1847.

Burr, Pyam, and Gibson, Dorothy B., Ashby, Nov. 20, 1827.

Burrage, Jonathan, and Farnum, Mrs. Sally T., Worcester, Dec. 14, 1841.

Butler, Adams, and Carleton, Mrs. Sarah, Fitchburg, May 23, 1848.

Carey, Joseph, and Bollier, Emily, Fitchburg, Dec. 31, 1845.

Carter, Alonzo O., and Sheldon, Orinda A., Fitchburg, Dec. 31, 1844.

Carter, William, and Howe, Mrs. Lucy, Fitchburg, May 11, 1848.

Carter, William C., and Harris, Caroline E., Fitchburg, Dec. 23, 1846.

Caswell, Nathan, and Weeks, Jeralda, Jamaica, Vt., May 25, 1847.

Caswell, Stephen, and Farwell, Laura Patch, Ashby, March 12, 1835.

Chandler, John L., and Kimball, Abby M., Fitchburg, Sept. 8, 1847.

Chase, Josiah, and Barnard, Sophronia, Ashby, Dec. 19, 1833.

Childs, S. Austin, and Lowe, Mary H., Fitchburg, Nov. 7, 1849.

Clemmence, Richard H., and Litchfield, Abby B., Stow, Nov. 25, 1847.

Collins, Levi C., and Roundy, Hannah M., Fitchburg, Nov. 7, 1844.

Comee, George W., and Vining, Fanny, Templeton, April 13, 1833.

Comee, James M., and Davis, Mrs. Mary F., Fitchburg, April 29, 1847.

Comee, Leander P., and Beckwith, Sarah L., Fitchburg, Sept. 9, 1845.

Cook, Benaiah, and Harrington, Rebecca, Keene, N. H., May, 1831.

Cook, Cory, and Barrett, Nancy, Boston, May 14, 1818.

Coughlin, William, and Davis, Harriet, Fitchburg, Nov. 5, 1844.

Cowdin, Joseph, and Windship, Charlotte May, Roxbury, certified Nov. 7, 1813.

Cowdin, Nathaniel, and Going, Mary P., Lowell, Aug. 20, 1845.

Cowdin, Philip, and Pratt, Emily, Fitchburg, March 3, 1847.

Cowdin, Thomas Jr., and Sawyer, Betsy, Rindge, N. H., March 11, 1798.

Crocker, Chandler, and Rockwood, Caroline, Groton, Sept. 29, 1847.

Cummings, Parris, and Smith, Eunice Maria, Ashby, Dec. 14, 1837.

Curtis, George, and Upton, Martha Ann, Fitchburg, Sept. 18, 1845.

Cutting, Joel, and Carlton, Eunice, Fitchburg, Feb. 23, 1797.

Damon, Albert B., and Bartlett, Laura, Lynnfield, April 14, 1841.

Damon, Albert B., and Whittemore, Ann Maria, Fitchburg, Nov. 26, 1846.

Damon, David, Jr., and Page, Catharine, Ashby, March 24, 1804.

Danby, John, and Adams, Lucy Ann, Fitchburg, April 13, 1847.

Danforth, Albert G., and Corser, Emma K., Fitchburg, Dec. 31, 1845.

Darby, John, and Bolton, Olive, Shirley, June 7, 1801.

Davis, George W., and Shaw, Abigail, Milford, N. H., Dec. 16, 1832.

Davis, Lorin, and Gleason, Phidelia, Sutton, April 13, 1831.

Day, Solomon, and Whitney, Lucy, Lunenburg, March 5, 1797.

Dean, Charles P., and Carter, Anna F., Leominster, May 2, 1836.

Dean, Capt. Francis, and Perry, Mrs. Jerusha Gibson, Rindge, N. H., Oct. 23, 1823.

De Laurian, Andrew Lewis, and Blake, Angelina, Fitchburg, Jan. 27, 1848.

Derby, William, and Maynard, Dorothy L., Fitchburg, Jan. 25, 1848.

De Witt, George W., and Whitney, Abigail B. M., Fitchburg, Nov. 24, 1847.

Dexter, Richard, and Dole, Julia A., Fitchburg, June 15, 1847.

Dickinson, William, and Hawley, Eliza, Andover, Nov. 28, 1831.

Divine, Stephen, and Leland, Sally, Fitchburg, July 31, 1845.

Divoll, Thomas H., and Wetherbee, Nancy, Fitchburg, Dec. 13, 1849.

Dole, Abram S., and Boutelle, Caroline R., Fitchburg, Sept. 21, 1846.

Dole, John, and Wood, Orisa, Westminster, Dec. 2, 1830.

Dole, Samuel M., and Bacon, Martha, Westminster, March 15, 1849.

Dole, Samuel M., and Bacon, Sarah G., Westminster, May 1, 1834.

Dole, Stephen, and Murdock, Hannah, Westminster, October, 1803.

Dole, Stephen W., and Clarke, Elvira M., Derry, N. H., June 27, 1844.

Downe, Timothy Fitch, and Warren, Polly, Westminster, May 25, 1802.

Downe, Dea. Timothy F., and Hastings, Lydia, Westminster, Nov. 1, 1849.

Downe, William, and Osborn, Sukey, Keene, N. H., April 25, 1807.

Downe, William S., and Henry, Louisa, Fitchburg, June 1, 1842.

Downer, Harry W., and Lockwood, Harriet E., Fitchburg, Dec. 23, 1845.

Durant, Amos, and Lovett, Joanna, Beverly, May 30, 1816.

Durant, William F., and Farwell, Mary E., Fitchburg, October, 1846.

Eastman, Rev. Cyrus L., and Oakman, Sarah S., Fitchburg, Nov. 10, 1846.

Eaton, John, and Coggswell, Hannah, Lunenburg, Aug. 14, 1834.

Eaton, J. M. R., and Downe, Harriette, Fitchburg, Dec. 22, 1844.

Eaton, Parker, and Manson, Mary S., Boston, March 19, 1807.

Eaton, Rev. William, and Sanford, Lydia, Medway, Nov. 1, 1815.

Eddy, Henry W., and Foster, Julia A., Fitchburg, Jan. 3, 1850.

Eddy, Levi, and Eddy, Eliza N., Fitchburg, Dec. 22, 1847.

Eldridge, Hiram, and Woodcock, Caroline, Attleboro, Nov. 14, 1836.

Emerson, Samuel J., and Andrews, Clarisa B., Hillsborough, N. H., Feb. 25, 1834.

Emory, Alva, and Derby, Mrs. Louisa G., Fitchburg, June 1, 1845.

Estabrook, Charles H., and Safford, Mary L. B., Rutland, Dec. 14, 1848.

Evans, Samuel H., and Puffer, Mary, Westminster, April 19, 1838.

Fairbank, Horatio, and Robinson, Susan, Stow, May 23, 1833.

Fairbanks, Joseph, and Newall, Labina, Townsend, June 29, 1844.

Farmer, Samuel W., and Dane, Almeda H., Groton, Oct. 8, 1845.

Farnsworth, Henry G., and Goodrich, Mariah, Boston, Oct. 1, 1844.

Farnsworth, Jonathan, and Holden, Mary, Westminster, June 3, 1819.

Farnsworth, Leonard, and Jones, Elizabeth Tay, Winchendon, Oct. 30, 1849.

Farnsworth, Levi, and Mathews, Abigail, Swanzey, N. H., Dec. 12, 1830.

Farnsworth, William T., and Boutelle, Emily H., Fitchburg, July 1, 1846.

Farrar, Charles S., and Bruce, Emma, Fitchburg, Aug. 21, 1847.

Farwell, Alson H., and Osborn, Ellen L., Fitchburg, Nov. 11, 1846.

Farwell, Artemas, and Osborn, Jane, Fitchburg, Nov. 20, 1845.

Farwell, Charles, and Chaplin, Hannah P., Shirley, Sept. 22, 1835.

Farwell, Charles, and Sanderson, Ann A., Lancaster, Sept. 18, 1832.

Farwell, Dexter, and Shaw, Olive, Milford, N. H., Sept. 5, 1844.

Farwell, Samuel, and Marshall, Mrs. Martha F., Fitchburg, Dec. 31, 1846.

Fessenden, Levi G., and Stratton, Sarah M., Athol, Oct. 22, 1849.

Fisk, Charles, and Vance, Rhoda, Fitchburg, July 8, 1849.

Flagg, William B., and Fuller, Mary C., Fitchburg, Jan. 23, 1845.

Fletcher, Philander H., and Fuller, Hannah K., Fitchburg, June 3, 1845.

Flint, Daniel Jr., and Wood, Mahitable, Westminster, April 29, 1819.

Foster, Rev. Charles R., and Kinsman, Rebecca M., Fitchburg, Nov. 6, 1845.

Freeman, Henry Willard, and Marsh, Mary, Lunenburg, April 30, 1834.

Frost, Milton, and Ashworth, Ann, Fitchburg, Nov. 4, 1846.

Frost, S. Gilman, and Ashworth, Caroline S., Fitchburg, Sept. 10, 1848.

Fuller, Nehemiah, and Wiswall, Hannah, Worcester, April 16, 1789.

Gale, Absalom B., and Atherton, Louise F., Harvard, Nov. 27, 1849.

Gale, Charles D., and Moore, Harriet Z., Fitchburg, June 25, 1849.

Garfield, John, and Gould, Emily, Jaffrey, N. H., May 31, 1836.

Garfield, Lyman, and Whiting, Nancy, Lancaster, Jan. 16, 1816.

Gates, Austin B., and Forristall, Samira, Troy, N. H., Sept. 19, 1844.

Gibbs, Jeduthan M., and Maynard, Relief, Templeton, March 30, 1829.

Gibson, Alden T., and Wyman, Lucy G., Fitchburg, Nov. 18, 1846.

Gibson, Barker, and Warren, Mitty, New Ipswich, N. H., Feb. 14, 1799.

Gibson, Elnathan, and Oakman, Sarah, Lunenburg, April 30, 1817.

Gibson, Ephraim, Jr., and Brown, Mary, Mason, N. H., Oct. 13, 1834.

Gibson, Jeremiah K., and Howard, Mrs. Lorenza C., Fitchburg, Nov. 19, 1848.

Gibson, Reuben, and Maynard, Mary, Leominster, July 16, 1843.

Goodnow, Silas H., and Lyon, Elizabeth L., Worcester, April 20, 1841.

Goodrich, Jefferson A., and Cozzens, Abby A., Webster, Nov. 2, 1845.

Gove, Elijah D., and Peabody, Dorothy, Fitchburg, Jan. 28, 1847.

Gray, Timothy, and Stone, Abigail, Worcester, Feb. 17, 1797.

Green, Ashur, and Hall, Rebecca, Pepperell, Nov. 28, 1826.

Green, C. W., and Stone, Elizabeth S., Fitchburg, Oct. 24, 1848.

Hadley, James, and Newton, Abby M., Fitchburg, Dec. 7, 1848.

Hale, Lieut. Samuel, and Whitney, Saloma, Westminster, Feb. 4, 1819.

Hall, Calvin G., and Macomber, Cordelia A., Winthrop, Me., July 12, 1846.

Hammond, Zephaniah W., and Bates, Mary, Fitchburg, June 26, 1847.

Harris, Gordis D., and Albee, Eunice B., Chesterfield, N. H., Oct. 29, 1848.

Harris, John, and Gates, Dolly, Marlborough, N. H., March 5, 1819.

Harris, Levi, and Flagg, Nancy A., Lunenburg, Dec. 28, 1846.

Harris, Samuel W., and Hodgman, Submit, Ashby, Nov. 23, 1820.

Harris, Uriah, and Lesure, Marcia L., Fitchburg, July 12, 1849.

Harris, Willard, and Eaton, Olive A., Fitchburg, Dec. 22, 1847.

Harris, William, and Hartwell, Hannah, Lunenburg, Mar. 22, 1821.

Hartwell, George H., and Cozzens, Mary F., Smithfield, R. I., July 13, 1848.

Hartwell, John, and Lewis, Rosanna, Royalston, Jan. 23, 1849.

Hartwell, Josiah, and Sawyer, Rebecca, Westminster, Jan. 18, 1821.

Hartwell, Leonard, and Adams, Martha S., Fitchburg, July 4, 1849.

Hartwell, Nathan, and Sawyer, Polly, Westminster, April 7, 1818.

Haskell, Peter, and Simonds, Susannah, Ashby, Sept. 20, 1798.

Haven, John, and Kennedy, Catherine, Boston, May 9, 1833.

Hayes, William H., and Persons, Abiah B., Lowell, March 13, 1847.

Haynes, James L., and Woodard, Nancy, Westminster, May 22, 1827.

Hicks, Stephen, and Fessenden, Abigail, Westminster, Aug. 23, 1840.

Hill, William Fletcher, and Baker, Susan, Littleton, Oct. 19, 1809.

Hitchcock, Joseph, and Persons, Susan S., Fitchburg, Oct. 4, 1848.

Holbrook, Luther Lyman, and Wilder, Frances Amelia, Keene, N. H., May 26, 1840.

Holmes, Edwin, and Richardson, Eliza Ann, Worcester, May 28, 1844.

Holt, Asa, and Whitney, Nancy, Ashby, Feb. 8, 1825.

Holt, Daniel, and Piper, Mrs. Martha, Ashby, Oct. 3, 1809.

Houghton, Augustus E., and Conant, Harriet M., Fitchburg, April 2, 1845.

House, Benjamin J., and Warner, Frances S., Greenwich, Sept. 12, 1838.

Howard, Benjamin, Jr., and Downs, Peggy, Westminster, Feb. 4, 1802.

Howard, Luther G., and Damon, Sarah B., Ashby, May 13, 1847.

Howe, Dr. Philip, and Smith, Mary Ann, Fitchburg, Aug. 16, 1848.

Hutchinson, Ebenezer, and Eaton, Mrs. Mary, Shirley, Sept. 14, 1848.

Hutchinson, Silas Whitney, and Low, Eliza, Lunenburg, April 27, 1827.

Jaquith, Isaac P., and Bailey, Maria P., Fitchburg, Nov. 10, 1847.

Jewett, Henry, and Caldwell, Mary J., Fitchburg, June 25, 1846.

Johnson, William, and Gleason, Sarah, Leicester, July 28, 1840.

Johnson, William, and Jones, Mrs. Cynthia L., Leominster, Dec. 27, 1842.

Julian, Luke, and Moses, Abigail T., Exeter, N. H., October, 1832.

Keep, John, and Fletcher, Lucy, Westford, Sept. 14, 1800.

Keith, Elijah C., and Rokes, Margaret B., Fitchburg, July 7, 1844.

Kellogg, Josiah, and Wilson, Cynthia, Fitchburg, July 4, 1847.

Kelsey, Albert H., and Upton, Charlotte L., Boston, Mar. 2, 1837.

Kerly, Silas, and Holt, Mrs. Mary, Townsend, April 28, 1803.

Kibling, Henry O., and Wilber, Mary E., Fitchburg, July 16, 1848.

Kilburn, Jeremiah, and Flint, Patty, Concord, April 7, 1818.

Kilgore, John C., and Mack, Jane, Fitchburg, March 25, 1845.

Kimball, Porter, and Davis, Mary, Westford, Nov. 6, 1809.

Kinsman, Daniel, and Carr, Hannah, Sudbury, Oct. 1, 1834.

Kinsman, John, and Campbell, Lydia, New Ipswich, N. H., May 7, 1812.

Kinsman, John, and Sherwin, Nancy, Townsend, Jan. 1, 1816.

Kinsman, Lorenzo, and Blood, Lydia, Fitchburg, May 28, 1845.

Lane, Halyburton, and Lyon, Harriet, Shrewsbury, July, 1828.

Lane, James B., and Merriam, Abby E., Fitchburg, Feb. 9, 1849.

Lane, William, and Warren, Persis B., Weston, 1831.

Lawrence, Abram G., and Dutton, Lois E., Fitchburg, May 31, 1848.

Lawrence, Lieut. Amos, Jr., and Fletcher, Sally, Westford, March 1, 1807.

Leathe, William M., and Davis, Sarah M., Fitchburg, Oct. 29, 1844.

Leverett, James W., and Walton, Sarah R., Oxford, April 8, 1847.

Lewis, William, and Hartwell, Sultina, Fitchburg, Jan. 27, 1848.

Lincoln, Rev. Calvin, and Andrews, Elizabeth, Hingham, Oct. 19, 1826.

Litch, Aaron K., and Newton, Abigail, Fitchburg, Oct. 1, 1845.

Litch, Samuel, and Andrews, Almira, Fitchburg, Dec. 6, 1849.

Litchfield, George, and Boynton, Mary, Fitchburg, May 4, 1847.

Litchfield, George, and Sawyer, Mary O., Fitchburg, Dec. 5, 1844.

Livermore, Charles, and Merriam, Lucy E., Fitchburg, Dec. 2, 1847.

Livermore, Marshall, and Lawrence, Clara, Ashby, Feb. 6, 1850.

Lock, Edward C., and Whitney, Gratia F., Fitchburg, Dec. 31, 1848.

Long, Lemuel, and Lawrence, Lucy H., Fitchburg, Nov. 15, 1847.

Lovering, Samuel M., 2d, and Evens, Abigail D., Fitchburg, Jan. 4, 1848.

Low, David, and Damon, Betsy, Lancaster, Feb. 12, 1811.

Lowe, Charles, and Sylvester, Louisa J., Fitchburg, Dec. 22, 1847.

Lowe, D. Flint, and Brown, Sarah F., Fitchburg, Nov. 26, 1846.

Lowe, Henry J., and Thurston, Frances C., Fitchburg, Dec. 11, 1845.

Lowe, Joseph, and Gerry, Sarah E., Fitchburg, Nov. 29, 1848.

Lyman, Lloyd A., and Lees, Helen A., Winchendon, Feb. 30 [?], 1849.

Lynch, Quincy, and McIntire, Elizabeth, Fitchburg, April 29, 1845.

Malown, Michel, and Stack, Hannah, Fitchburg, Jan. 24, 1846.

Marshall, James H., and Brown, Elizabeth, Leominster, July 9, 1835.

Marshall, Jonas A., and Edwards, Mary Caroline, Salem, Nov. 26, 1826.

Marshall, Jonas, Jr., and Whitman, Abigail, Fitchburg, June 2, 1799.

Marshall, Joseph, and Hastings, Hannah W., Lunenburg, April 30, 1834.

Marshall, Moses, and Forbes, Kesiah, Waltham, Nov. 26, 1839.

Mason, Elmer, and Jones, Sarah T., Boston, Aug. 6, 1848.

Maynard, Charles, and Goldsmith, Mercy, Harvard, Oct. 17, 1839.

Maynard, David P., and Stewart, Martha, Fitchburg, Nov. 30, 1847.

Maynard, Henry, and Tolman, Cornelia, Troy, N. H., Dec. 26, 1842.

Mayo, Jed, and Barnett, Sophronia, Walpole, N. H., April 26, 1836.

McDonald, Francis, and Berry, Eliza A., Boston, Sept. 5, 1847.

McIntire, Franklin, and Works, Elvira F., Fitchburg, Nov. 27, 1845.

McIntire, Lincoln, and Sampson, Sarah M., Fitchburg, Sept. 17, 1846.

McIntire, Josiah, and Winship, Nabby, Ashby, May 1, 1803.

McIntire, Stephen, and Farr, Eliza, Fitchburg, Dec. 28, 1845.

McIntire, William, and Twiss, Lydia, New Boston, N. H., March 8, 1849.

Mellen, J. Q. A., and Holden, Harriet R., Fitchburg, Oct. 21, 1847.

Merriam, Lieut. Asaph, and Gibson, Anna W., Westminster, April 18, 1815.

Messenger, Daniel E., and Nicholds, Eliza C., Leominster, Oct. 31, 1848.

Miles, Charles, and Tenney, Eveline, Fitchburg, Dec. 30, 1849.

Miles, Richard, and Burnap, Sarah, Fitchburg, May 31, 1798.
Miller, Isaac, and Farr, Sybil C., Boston, Aug. 3, 1841.
Monroe, Charles H., and Maynard, Maria A., Templeton, June 9, 1846.
Mosman, Moses, and Gray, Dolly, Westminster, Sept. 11, 1814.

Naramore, George B., and Marshall, Abigail, Fitchburg, July 4, 1844.
Nash, Charles, and Sampson, Catherine E., Fitchburg, April 17, 1849.
Newton, William D., and Blanchard, Lovina, Fitchburg, Dec. 1, 1846.
Nichols, William, and Gibbs, Azuba, Oxford, April 6, 1836.
Norcross, Josiah, and Spaulding, Olive C., Lowell, May 16, 1848.
Nourse, William A., and Flagg, Catharine, Rutland, Nov. 27, 1845.

Oakman, Thomas, and Carleton, Mary, Fitchburg, June 8, 1847.
Orcutt, William H., and Hart, Hannah A., Fitchburg, May 9, 1848.
Ordway, Alfred R., and Wetherbee, Ann Maria, Fitchburg, Sept. 19, 1849.
Osborn, Abraham, and Wetherbee, Lovisa, Westminster, Nov. 29, 1820.
Osborn, Abram, and Taylor, Mrs. Polly, Fitchburg, Mar. 7, 1850.
Osborn, Ephraim, 3d, and Warren, Joanna, Westminster, Dec. 30, 1819.
Osborn, Samuel, and Whitemore, Harriet, Ashby, Jan. 25, 1848.

Page, Edmund, and Smith, Abigail J., Fitchburg, May 24, 1846.
Page, Elias, and McIntire, Sarah, Fitchburg, April 30, 1845.

Page, Joel, and Hudson, Mrs. Sybil, Fitchburg, Feb. 15, 1849.

Page, Joel, Jr., and Peirce, Sarah G., Rindge, N. H., Jan. 31, 1844.

Palmer, Thomas, and Fisk, Charlotte, Temple, N. H., May 14, 1846.

Park, William M., and Worcester, Julia Ann, Shirley, April 23, 1845.

Parker, David, and De Putrin, Martha A., Fitchburg, July 22, 1848.

Parker, Israel H., and Lowe, Mary A., Fitchburg, Jan. 21, 1845.

Parkhurst, Benjamin, and Whitcomb, Rebecah, Ashby, Nov. 10, 1840.

Patterson, Ephraim Doane, and Fairbanks, Mary Bucknam, Dedham, Aug. 4, 1839.

Peirce, James, and Wetherbee, Ellen L., Fitchburg, June 4, 1844.

Perkins, Francis, and Adams, Rebecca, Chelmsford, Nov. 15, 1821.

Phillips, John, and Gerould, Electa, Stoddard, N. H., Dec. 15, 1818.

Phillips, Milton S., and Holt, Catherine R., West Boylston, March 15, 1849.

Phillips, William, and Hill, Eliza J., Sudbury, Nov. 26, 1829.

Pierce, Albert T., and Heald, Nancy M., Worcester, July 20, 1847.

Piper, Porter, and Baldwin, Martha, Templeton, May 14, 1833.

Pitts, Hiram W., and Merriam, Mary A., Fitchburg, May 7, 1846.

Polley, Elnathan, Jr., and Brigham, Miriam, Marlboro, Dec. 24, 1814.

Pratt, Cyrus Newton, and Ashworth, Martha, Fitchburg, Nov. 27, 1845.

Prichard, John, and Hall, Nancy, Pepperell, Nov. 28, 1826.

Putnam, Amos, Jr., and Wheeler, Rebeckah, Ashby, Jan. 8, 1809.

Ramond, Charles H., and Collins, Maria, Fitchburg, June 4, 1844.

Raymond, Asa W., and Thurston, Susan A., Fitchburg, Sept. 3, 1844.

Read, Calvin D., and Picknell, Maria A., Fitchburg, Nov. 24, 1847.

Rice, Augustus M., and Towne, Eliza R., Fitchburg, Sept. 2, 1847.

Rice, Elijah, and Stearns, Mrs. Polly, Princeton, June 28, 1825.

Richardson, George W. H., and Cornell, Nancy S., Cambridge, April 13, 1840.

Richardson, J. Henry, and Willard, Hannah W., Fitchburg, Feb. 3, 1847.

Rideout, Harvey, and Holden, Adelaide, Fitchburg, Sept. 14, 1847.

Roach, John, and Farnsworth, Catherine, Fitchburg, Dec. 31, 1846.

Rockwell, Henry O., and Laws, Sarah C., Westford, April 14, 1842.

Rockwood, George Wyman, and Pratt, Sarah Jane, Fitchburg, Aug. 3, 1845.

Rugg, Reuben, and Leonard, Sarah A., Keene, N. H., Sept. 29, 1835.

Sampson, Jonathan, and Osborn, Sarah, Fitchburg, Aug. 2, 1797.

Sampson, Robert, Jr., and Wright, Hannah H., Ashby, Feb. 26, 1822.

Sampson, William, and Jones, Mary C., Leominster, Sept. 24, 1846.

Sanborn, Jonathan, and Thomson, Orissa, Leominster, June 29, 1846.

Sanderson, Theodore L., and Gibson, Mary J., Fitchburg, Aug. 10, 1845.

Sandin, William, and Ellson, Abigail, Greenfield, May 15, 1849.

Sawin, Levi O., and Towne, Phebe M., Fitchburg, Nov. 28, 1844.

Sawtell, Charles, and Hartwell, Mrs. Sarah H., Fitchburg, Jan. 29, 1850.

Sawtell, Charles F., and Osborn, Mary Ann, Fitchburg, Sept. 10, 1844.

Sawyer, Asa, and Keyes, Betsey, Princeton, Jan. 22, 1823.

Sawyer, John, and Lincoln, Maria, Leominster, May 7, 1824.

Sawyer, William F., and Ordway, Nancy B., Fitchburg, April 17, 1845.

Shattuck, Sewell, and Searle, Mary Jane, Fitchburg, Mar. 22, 1848.

Sheldon, Amos, 2d, and Sawyer, Betsey W., Westminster, June 5, 1821.

Sheldon, Francis, and Cowdin, Martha S., Fitchburg, March 31, 1846.

Sheldon, Samuel, and Pratt, Tamar, Dublin, N. H., June 3, 1819.

Sheldon, Samuel D., and Smith, Louisa A., Fitchburg, Nov. 30, 1848.

Shepley, John, and Cunningham, Abigail F., Lunenburg, Sept. 20, 1815.

Sherwin, Levi, and Spaulding, Asenath, Westminster, Nov. 28, 1833.

Shute, Nathaniel, and Barker, Susan G., Exeter, N. H., Oct. 1, 1832.

Simonds, Levi, and Putnam, Eliza, Townsend, March 2, 1830.

Simonds, Levi, and Putnam, Lydia, Townsend, Feb. 27, 1828.

Smiley, Charles M., and Pierce, Elmira L., New Ipswich, N. H., 1843.

Smith, Andrew J., and Savage, Maria, Fitchburg, Aug. 15, 1848.

Smith, Elbridge, and Simonds, Mary Jane, Ashby, Jan. 5, 1848.

Smith, Edward T., and Divoll, Nancy L., Cambridge, Oct. 5, 1848.

Smith, George, and Stanley, Mary E., Fitchburg, May 1, 1849.

Smith, Warren, and Wheeler, Eunice, Grafton, Oct. 31, 1833.

Snow, Dr. Peter S., and Chase, Abigail, Leominster, April 29, 1819.

Snow, William H., and Willis, Adaline, Fitchburg, June 30, 1846.

Somers, Frederic A., and Emerson, Sarah E., Fitchburg, June 19, 1848.

Stearns, Bartholomew F., and Hartwell, Rowena, Winchendon, June 16, 1847.

Stevens, Abel, and Cowdrey, Mrs. Lydia Ann, Fitchburg, April 18, 1848.

Steward, James, and Manson, Sally P., Petersham, Feb. 8, 1810.

Stewart, Jeremiah, and Taylor, Mrs. Louisa B., Fitchburg, March 16, 1848.

Stickney, George Oliver, and Tufts, Eliza Amanda, Fitchburg, Sept. 22, 1846.

Stickney, Jacob, and Stimson, Sally, Fitchburg, Dec. 12, 1822.

Stickney, John, and Gates, Saphrona, Westminster, Jan. 1, 1829.

Stickney, Joshua, and Shed, Alice, Merrimack, N. H., Sept. 13, 1799.

Stiles, James F., and Works, Ann Maria, Fitchburg, Sept. 12, 1848.

Stockwell, Leland H., and Cowdin, Mrs. Betsey, Fitchburg, March 4, 1845.

Stone, Aaron, and Parsons, Amanda, Swanzey, N. H., Dec. 5, 1832.

Stone, Andros B., and Boomer, M. Amelia, Sutton, Sept. 9, 1846.

Stone, Charles H., and Rice, Susan E., Westminster, Jan. 5, 1843.

Tarbell, Peter, and Putnam, Mary Stiles, Fitchburg, Nov. 30, 1847.

Taylor, Hiram, and Grant, Mrs. Martha W., Lancaster, Jan. 19, 1842.

Taylor, Samuel, and Carter, Esther, Leominster, Oct. 20, 1805.

Tenney, Jonathan L., and Polley, Elizabeth A., Fitchburg, May 9, 1849.

Tenney, Jonathan L., and Williams, Sarah M., Fitchburg, Oct. 30, 1844.

Thomas, Alonzo J., and Nichols, Louisa, Fitchburg, April 2, 1850.

Thurston, Abel L., and Knapp, Elizabeth, Leominster, Oct. 3, 1843.

Thurston, Rev. Asa, and Goodale, Lucy, Marlboro, Oct. 11, 1819.

Thurston, Ebenezer, and Hartwell, Mrs. Charlott, Fitchburg, May 6, 1846.

Tilden, Oliver S., and Handley, Lucy E., Acton, Nov. 30, 1843.

Tinker, Francis, and Hutchinson, R. Elizabeth, Fitchburg, May 11, 1848.

Tirrell, Franklin E., and Wetherbee, Martha E., Fitchburg, July 13, 1848.

Tolman, Benjamin, Jr., and Merritt, Cordelia, Templeton, Sept. 27, 1829.

Tolman, Cahill, and Torry, Rebecca L., Malden, Sept. 5, 1842.

Tolman, Charles M., and Lovejoy, Lydia, Wilton, N. H., June, 1828.

Tolman, Jacob N., and Osborne, Eliza Ann, Fitchburg, May 14, 1844.

Tourtellot, Daniel C., and Lyon, Elisabeth R., Fitchburg, Nov. 28, 1848.

Towne, William B., and Kimball, Mary Frances, Fitchburg, Sept. 9, 1845.

Townes, Henry, and Craton, Josephine, Fitchburg, Aug. 4, 1847.

Tucker, Elliot Payson, and Todd, Charlotte W., Rindge, N. H., Dec. 22, 1825.

Tuttle, Lewis G., and Rice, Elvira B., Fitchburg, Nov. 26, 1846.

Twichell, Andrew J., and Moulton, Phebe B., Oxford, April 8, 1841.

Twitchell, Hartwell C., and Harris, Sarah H., Fitchburg, April 16, 1846.

Twitchell, John M., and Moulton, Nancy, Fitchburg, April 30, 1846.

Upton, Albert C., and Whittemore, Nancy B., Boston, Aug. 6, 1840.

Upton, John, and Willis, Louisa C., Fitchburg, April 5, 1848.

Wallace, David, and Gowen, Roxana, New Ipswich, N. H., July 8, 1821.

Walton, Samuel, and Jaseph, Caroline, Charlestown, May 12, 1846.

Ware, Azariah, and Walton, Lucinda, Hubbardston, May 8, 1849.

Wares, Abel, and Bailey, Mary B., Lunenburg, April 29, 1826.

Warren, Oliver W., and Baker, Fanny, Dorchester, May 3, 1810.

Washburn, Peter, and Holden, Mrs. Mary, Shirley, April 30, 1848.

Waters, Silas C., and Sawyer, Eveline E., Fitchburg, May 11, 1848.

Webber, John S., and Miller, Julia, Fitchburg, Oct. 16, 1849.

Weld, George D., and Lyman, Keziah B., Fitchburg, Oct. 5, 1846.

Weld, Horace N., and Pratt, Sarah A., Fitchburg, June 2, 1846.

Wellington, Luke, and Underwood, Harriet A., Fitchburg, April 16, 1846.

West, Charles T., and Laselle, Laura G., (Wilbraham, Jan. 1, 1850?)

Wetherbee, Nathan, and Pierce, Eleanor A., New Ipswich, N. H., April 10, 1844.

Wheelock, Dexter, and Wheeler, Olive M., Fitchburg, Sept. 10, 1846.

Whipple, Velorus E., and Crossman, Eliza Ann, Fitchburg, Dec. 2, 1847.

Whitcomb, Cyrus, and Nichols, Esther Ann, Hollis, N. H., Aug. 1, 1839.

Whitcomb, David C., and Holden, Lucy Ann, Fitchburg, July 8, 1849.

Whitcomb, George L., and Livermore, Maria W., Fitchburg, Nov. 29, 1849.

White, Francis C., and Wilder, Sarah R., Fitchburg, Oct. 17, 1849.

White, Ivers W., and Wheeler, Mary E., Fitchburg, Sept. 5, 1844.

White, Samuel, and Marshall, Abigail, Lunenburg, Nov. 9, 1818.

White, William, and Phelps, Mary E., Fitchburg, Jan. 1, 1847.

Whitmore, Jonathan, and Ward, Eunice Glazior, Westminster, Jan. 24, 1797.

Whitney, Charles H., and Tolman, Abby A., Fitchburg, Oct. 19, 1848.

Whitney, Horace, and Sawin, Mary, Gardner, April 8, 1829.

Wilkins, E. Russell, and Davis, Harriett N., Derry, N. H., June 19, 1845.

Wilkins, John H., and Sampson, Nancy A., Fitchburg, June 19, 1849.

Willard, Jacob, and Pitman, Eliza, Providence, R. I., Sept. 17, 1810.

Williams, Alonzo P., and Litch, Susanna W., Fitchburg, Jan. 23, 1849.

Wilson, Arnold, and Brown, Mrs. Susan B., Fitchburg, March 5, 1845.

Wiswell, Isaac D., and Gibson, Mary A., Fitchburg, Dec. 19, 1848.

Wood, Charles P., and Maning, Harriet, Fitchburg, Dec. 16, 1847.

Wood, Nathaniel, and Holman, Louisa, Bolton, Oct. 17, 1827.

Woodbury, Sabin, and Howard, Betsey, Ashby, Sept. 25, 1839.

Woods, John, and Bancraft, Lydia, Lunenburg, June 8, 1800.

Woodward, Washburn W., and Sampson, Augusta L., Fitchburg, Oct. 23, 1845.

Wright, Samuel J., and Kilburn, Rosalina, Groton, Nov. 30, 1848.

Wyman, Winchester, and Monroe, Sophia H., Leominster, Feb. 26, 1846.

Young, Nathaniel S., and Gates, Mary, Leominster, Aug. 5, 1832.

Young, Zechariah F., and Ballou, Angelia, Royalston, Jan. 1, 1850.

*Hartshorn, Dennis, and Messenger, Hannah, Holliston, Jan. 13, 1833.

*Maynard, Henry G., and Smith, Maria W., Westboro, Oct. 24, 1849.

---

*Received too late for insertion in alphabetical order.

INDEX

INDEX.

Abbott, J. W. P., 236.
——, Sarah Jane, 168.
Abercrombie, Mrs. Dorothy Lovina, 176, 279, 376.
——, Martha Anna, 376.
——, Dr. Otis, 176, 279, 376.
——, Otis Putnam, 376.
Acton, 153, 159, 201, 236, 267, 397, 404, 420.
Adams, 325.
——, Abel F., 164, 270, 372.
——, Adeline, 338.
——, Benjamin, 183, 284.
——, Rev. Benjamin, 241.
——, Betsy, 56.
——, Caroline, 152, 402.
——, Catharine, 75, 76.
——, Deborah, 138, 257.
——, Mrs. Dolly, 50, 240.
——, Elizabeth, 239.
——, Mrs. Emma, 183, 284.
——, Frederic, 372.
——, Mrs. Hannah, 293, 294.
——, Hannah Eliza, 294.
——, Mrs. Harriet O., 164, 270, 372.
——, Henry Bellows, 372.
——, Hiram, 151, 264, 338.
——, Mrs. Indiana G., 193, 401.
——, Isaiah Putnam, 372.
——, Ensign John, Jr., 50, 240.
——, John M., 154, 263, 343.
——, John Quincy, 343.
——, Laura Maria, 293.
——, Mrs. Lovina P., 174, 276.
——, Lucy Ann, 217, 406.
——, Mrs. Lydia, 197, 248.
——, Mrs. Martha, 68, 69.
——, Mrs. Martha, 145, 259.
——, Martha S., 231, 410.
——, Marvin, 193, 401.
——, Mrs. Mary (H.), 151, 264, 338.
——, Mrs. Mary (S. F.), 234, 401.
——, Mary E., 196, 248.
——, Mary Jewett, 294.
——, Milton, 149.
——, Rev. Moses, 236.
——, Noah, 174, 276.
——, Mrs Rebecca, 154, 263, 343.
Adams, Rebecca, 142, 416.
——, Mrs. Sarah E. S., 229, 401,
——, Sewall F., 234, 401.
——, Stephen, 293, 294.
——, Thomas T., 229, 401.
——, Rev. Zabdiel, 51, 239.
——, Zabdiel B., 68, 69.
——, Zabdiel Boylston, 372.
Ager, Mrs. Celia A., 210, 401.
——, S. W., 210, 401.
Albee, Eunice B., 227, 410.
Albro, Rev. John A., 273–275.
Alden, Mrs. Caroline E., 233, 401.
——, Charles L., 233, 401.
——, Maria, 179.
Aldrich, George W., 198, 248, 249.
——, Mrs. Lydia, 198, 248, 249.
Alexander, Susan H., 190.
Alexandria, La., 7, 366.
Allen, Mrs. Abigail, 145, 260.
——, Abigail, 72, 73.
——, Abijah, 145, 260.
——, Betsey, 92; 135, 256.
——, Mrs. Caroline, 369.
——, Charles Hastings, 369.
——, Charles Henry, 46.
——, David, Jr., 195, 243.
——, Dolly, 71, 73.
——, Eunice, 97, 253.
——, F., 238.
——, George Henry, 369.
——, Mrs. Hannah, 22.
——, Harriet Eliza, 46.
——, J. C., 237.
——, Jacob, 237.
——, John, 46, 91.
——, John Stevens, 46.
——, Mrs. Lucy W., 195, 243.
——, Lydia Thurston, 13, 68, 70.
——, Mary Adeline, 47.
——, Phinehas, Jr., 47.
——, Robert, 22.
——, Mrs. Sally (John), 46, 91.
——, Mrs. Sally (P., Jr.), 47.
——, Samuel Warren, 46.
——, Mrs. Sarah, 237.
——, Sarah Caroline, 47.
——, Sarah Catharine, 46.

Allen, Thomas Semple, 22.
——, Zenas, 369.
Allenstown, N. H., 151.
Alstead, N. H., 206, 295, 345.
Ames, Ezekiel H., 93, 96.
——, Mrs. Mary, 93, 96.
——, Mary E., 196, 248.
Amherst, 320.
——, N. H., 154.
Andover, 165, 166, 177, 271, 278, 406.
Andrews, Adeline Ames, 311.
——, Mrs. Alice, 1, 68, 70.
——, Alice, 1.
——, Almira, 233, 413.
——, Alonzo, 204, 318, 401.
——, Mrs. Ann W., 184, 401.
——, Artemas F., 218, 401.
——, Mrs. Candisa A., 204, 401.
——, Clarisa B., 172, 407.
——, Daniel, 318.
——, Elizabeth, 154, 413.
——, Mrs. Elizabeth J., 211, 401.
——, Elizabeth Lawrance, 311.
——, Hannah, 311.
——, Mrs. Jane, 218, 401.
——, John, 85, 87, 136, 311; 184. 401.
——, John Swain, 311.
——, Leander, 211, 318, 401.
——, Lysander, 318.
——, Mary, 184, 286, 311.
——, Merit, 145, 401.
——, Mrs. Nancy, 86, 318.
——, Nancy, 318.
——, Nancy A., 193, 245.
——, Nathan, 86, 318.
——, Nathan Porter, 318.
——, Nehemiah, 1, 68, 70.
——, Noah, 95, 311.
——, Mrs. Polly, or Mary, 85, 87, 311.
——, Mrs. Sophia, 95; 311.
——, Sophia, 311.
——, Mrs. Susan, 145, 401.
——, Susan, 1.
——, Susan C., 150, 262.
——, Mrs. Susannah, 150, 261.
——, Mrs. Zoa, 136, 311.
Antrim, N. H., 58.
Appleton, Mrs. Harriet N., 214.
——, James P., 214.
Archer, Mrs. Mary, 343.
——, William, 343.
——, William, Jr., 343.
Arnold, Charles, 206.
——, George B., 357, 358.
——, George Gordon, 357.
——, John Spring, 358.
——, Mrs. Lydia, 357, 358.
Arnold, Mary A., 216.
——, Sarah, 169.
——, Susan, 223.
Ashburnham, 50, 51, 55, 56, 60, 62, 65–67, 74, 76, 79–81, 83–85, 87, 89, 92, 135, 136, 139, 146, 150, 152–154, 156, 166, 167, 173, 175, 176, 178, 179, 182, 183, 185, 189, 193, 210, 217, 223, 225, 226, 231, 240, 252, 260, 262, 264, 265, 272, 277, 280, 282, 284, 285, 336, 353, 355, 356.
Ashby, 55, 63, 65, 79–81, 83, 84, 91, 95, 132, 134–136, 138, 143, 149, 156, 161, 168, 169, 172, 175, 183, 187, 191–193, 218, 222–224, 226, 231, 234, 244, 246, 250, 255, 256, 259, 261, 272, 276, 277, 283, 288, 311, 401, 403, 405, 410, 411, 413, 418, 422.
Ashland, 220.
Ashworth, Ann, 214, 409.
——, Caroline S., 226, 409.
——, Martha, 209, 416.
Atherton, Mrs. Dorcas, 194, 402.
——, Henry, 194.
——, Louisa F., 233, 409.
——, Mrs. Mary Lovina, 217, 402.
——, Otis, 214.
——, William, 217, 402.
Athol, 60, 62, 65, 67, 218, 232, 287, 350, 404, 408.
Attleborough, 180, 407.
Auburn, 222.
Augusta, Ga., 171, 274.
Austin, Samuel, 235.
Ayer, Mrs. Harriet, 242.

Babcock, Susan, 24, 157, 267.
——, see Badcock.
Bachelder, Jonathan, 81.
Bachelor, John, 123, 124.
——, see Batchelor.
Bacon, Abigail, 145, 260.
——, Abigail Frances, 341.
——, Mrs. Almira W., 377.
——, Mrs. Betsey, 77, 79.
——, Maj. Edward, Jr., 77, 79.
——, Enoch, 142, 258, 341.
——, Mrs. Hannah, 142, 258, 341.
——, Lewis K., 377.
——, Lewis Wiman, 377.
——, Martha, 229, 406.
——, Sarah G., 173, 406.
Badcock, Mrs. Abigail, 53.
——, David, 24.
——, Mrs Dolly, 24, 60.
——, Elisabeth, 74, 77.
——, Eliza, 24.
——, Enos, 24.

Badcock, Jerusha, 144, 259.
——, Jerutea, 24.
——, John, 23, 24, 60; 24.
——, Mary, 24, 156, 266.
——, Nathan, Jr., 53, 81.
——, Ruth, 133, 254.
——, Sally, 24; 75, 77.
——, Selvina, 24.
——, Susan, 24, 157, 267; 79, 80.
Bailey, Mrs. Dorothy S., 212, 402.
——, Ebenezer, 254.
——, Ebenezer F., 212, 235, 237, 241, 364, 402.
——, Edmund A., 250.
——, Mrs. Elisabeth A., 250.
——, Ithiel S., 212.
——, Mrs. Lucy (E.), 254.
——, Mrs. Lucy (I. S.), 212.
——, Maria P., 221, 411.
——, Mary B., 150, 421.
Baker, Mrs. Abigail, 81, 402.
——, Alonzo, 165, 271.
——, Betsy, 83, 84.
——, Mrs. Caroline, 152, 402.
——, Elderkin B., 215, 402.
——, Ezra, 152, 402.
——, Fanny, 84, 421.
——, Jacob, 81, 402.
——, Mrs. Martha A., 215, 402.
——, Mrs. Sally, 165, 271.
——, Susan, 83, 411.
Bakersfield, Vt., 65, 67.
Balch, Rev. William, 236.
Baldwin, Abby D., 201, 250.
——, Abel, 150, 262.
——, Mrs. Abigail, 29.
——, Abigail, 134, 256.
——, Adeline, 192, 243.
——, Mrs. Betsy, 150, 262.
——, Betsy, 135, 256; 157, 266.
——, David, 29, 80.
——, David, Jr., 133, 255, 322.
——, Edah, 190, 242.
——, Mrs. Elisabeth, 51.
——, Ellen Mariah, 322.
——, Joseph, 190, 386, 402.
——, Joseph Alexander, 386.
——, Martha, 170, 416.
——, Mrs. Mary Elisabeth, 190, 386, 402.
——, Mary Emaline, 322.
——, Mrs. Polly or Mary, 133, 255, 322.
——, Sarah Abigail, 322.
——, Simon, 224.
——, William, 51.
Ball, Mrs. Marah A., 231.
Ballou, Angelia, 234, 423.
Baltimore, Vt., 67, 70.
Bancroft, Aaron, 235.
Bancroft, Esther, 155, 263.
——, Lydia, 57, 422.
——, Lydia H., 137.
Barker, Abigail M., 194, 243.
——, Mrs. Almira E., 217, 402.
——, Charles, 217, 402.
——, Mrs. Lydia Ann, 234, 402.
——, Susan G., 168, 418.
——, Thomas H., 234, 402.
Barnard, Mrs. Betsy, 52, 53.
——, Jacob, 52, 53.
——, Lucy, 161, 268.
——, Sophronia, 172, 404.
Barnes, Alonzo, 351.
——, Rev. C. C., 253.
——, Edward Warren, 351.
——, Ephraim, 152, 262, 351.
——, Ephraim Whitney, 351.
——, Flavel Holden, 351.
——, Mary, 242.
——, Mary Annis, 351.
——, Mrs. Ruth M., 152, 262, 351.
——, Mrs. Sally, 351.
——, Samuel, 351.
——, Samuel Sumner, 351.
——, Sarah Ann, 351.
——, William, 351.
Barns, Samuel Sullivan, 29.
——, Sewel Page, 29.
——, Silas, 29, 71.
——, Mrs. Sukey, 29, 71.
Barnet, Vt., 224.
Barnett, Sophronia, 178, 414.
Barre, 226.
Barrell, Mrs. Joanna B., 204, 402.
——, Nelson D., 204, 402.
Barrett, Cynthia Eliza, 251.
——, Eliza, 149.
——, Mrs. Harriet S., 288.
——, John O., 288.
——, Mary, 184.
——, Nancy, 132, 405.
——, Philander G., 233.
——, Mrs. Sarah M., 233.
Barrit, Betty, 238.
Barrus, Florina W., 176.
Bartlett, Betsy, 148.
——, Ebenezer A., 203, 402.
——, Mrs. Hannah, 203, 402.
——, Isaac, 136, 256.
——, Jane M., 203.
——, Mrs. Mary Jane, 209, 402.
——, Murray A., 209, 402.
——, Mrs. Susan H., 136, 256.
Bartlette, Laura, 192, 405.
Barton, Anne, 237.
——, Mrs. Catharine, 131, 254, 402.
——, Jacob W., 131, 254, 402.
——, John Huse, 15.
——, Mrs. Lovina, 148, 261.

Barton, Nancy Webster, 15.
——, Porter, 148, 261.
——, Mrs. Ruth, 15.
——, Sally Huse, 15.
——, Theodore S., 92.
——, Rev. Titus Theodore, 15, 70, 73, 77, 80, 85, 87, 88.
Bascom, Caleb Gannet, 27.
——, Mrs. Catherine Brattle, 27, 28, 71, 402.
——, Catherine Brattle, 28.
——, Ruth Stiles, 27
——, Tempe Eliza, 28.
——, Rev. William, 27, 28, 71, 72, 76, 79, 84, 86, 88, 90, 92, 125, 126, 402.
Batchelor, Abigail, 24.
——, Betsy, 60, 62.
——, Bette, 24.
——, Daniel, 25.
——, Mrs. Esther, 24, 25.
——, Esther, 25.
——, Hannah, 25.
——, Hephzibah or Hepsabeth, 24, 57, 58.
——, Nabby, 65, 67.
——, Nancy, 25.
——, Patty, 25.
——, Polly, 24.
——, Ruth, 25, 85.
——, Timothy, 24, 25.
——, see Bachelor.
Bates, David, 178.
——, Elvira, 156.
——, Mrs. Mary, 212.
——, Mary, 219, 410.
——, Mrs. Sally, 178.
Bathrick, Mrs. Dorothy, 178, 280.
——, Thomas K., 178, 280.
Battis, Mary, 173, 275.
Battles, Albert Gannett, 381.
——, Almira, 151, 262.
——, Asa, 18.
——, Mrs. Betsey (J. Jr.), 162, 270, 374.
——, Mrs. Betsy (P.), 94, 402.
——, Caleb, 18.
——, Calvin, 179; 187, 402.
——, Charles Porter, 381.
——, David, 18; 167, 273, 380, 381.
——, David Warren, 380.
——, Dolly, 18, 84.
——, Elbridge Dana, 374.
——, Mrs. Elizabeth, 187, 402.
——, Mrs. Fanny, 208, 402.
——, George Thurston, 381.
——, Mrs. Hannah, 18.
——, Hannah, 18.
——, John, 18; 181, 284.
——, John, Jr., 18, 146, 259.
Battles, Joseph, Jr., 162, 270, 374.
——, Joseph Augustus, 374.
——, Leonard, 18.
——, Mrs. Lois, 181, 284.
——, Lydia, 18.
——, Mabel, 71, 73.
——, Mrs. Martha W., 167, 273, 380, 381.
——, Martin, 18.
——, Mary, 146, 261.
——, Nathan, 18.
——, Nathan L., 234.
——, Peleg, 94, 402.
——, Mrs. Polly, 146, 259.
——, Rebecca, 154, 263.
——, Sally, 91.
——, Samuel, 18, 187, 208, 402.
——, Mrs. Sarah, 187, 402.
——, Sarah, 225.
——, Seve, 144, 258.
——, Susan L., 168, 273.
——, Thirza, 138, 257.
Beaman, Aaron F., 179, 402.
——, Benjamin Lerow, 380.
——, Eliza, 175, 275.
——, Eri Benjamin, 180, 282, 380.
——, Mrs. Lucy, 179, 402.
——, Mrs. Rosanna W., 180, 282, 380.
Beckwith, Alvah A., 193, 243.
——, Mrs. Lucy W., 193, 243.
——, Sarah L., 208, 405.
——, see Beckworth.
Beckworth, Alvah Alexander, 345.
——, Charles, 345.
——, Charles Lorenzo, 345.
——, Mrs. Mindwell, 345.
——, Sarah Louisa, 345
——, see Beckwith.
Bellingham, 93, 96, 329, 330.
Bemas, Mrs. Miriam T., 155.
——, Stephen, 155.
Bemis, Mrs. Belinda, 202, 402.
——, Esther, 241.
——, Merrick, 202, 402.
——, Sophia, 136.
Benjamin, Caroline B., 191, 243.
——, Eunice, 89.
——, Mary J. or F., 183, 284.
Bennett, Mrs. Abigail, 83, 84, 298.
——, Abigail, 237.
——, Abigail Hill, 298.
——, Abraham, 145.
——, Mrs. Caroline, 211, 403.
——, Indiana G., 193, 401.
——, Jesse, 132, 339, 403.
——, Laura, 339.
——, Levi, 339.
——, Mary, 339.
——, Nancy Maria, 298.

Bennett, Nathan, 83, 84, 298.
——, Oliver L., 211, 403.
——, Mrs. Polly, 132, 339, 403.
——, Samuel S., 339.
Benton, Charles H., 233, 403.
——, Mrs. Sarah C., 233, 403.
Berry, Eliza A., 220, 414.
——, Sarah Ann, 180, 281.
Bettiss, Jonas L., 94, 95.
——, Mrs. Sally, 94, 95.
Beverly, 24, 99, 407.
Bickford, Mrs. Cynthia, 219, 403.
——, Elisha, 219, 403.
Bigelow, Alexander, 172, 403.
——, Mrs. Angeline, 213, 403.
——, Elisha N., 213, 403.
——, Job S., 176, 278.
——, Mrs. Lovisa, 172, 403.
——, Mrs. Lucy, 176, 278.
Big Flats, N. Y., 165, 271.
Big Grove, Ill., 190, 242.
Billerica, 182, 199, 238, 250, 283.
Billings, Benjamin, 385.
——, Mrs. Betsy, 262, 264.
——, Charles, 182, 403.
——, Charles J., 232, 403.
——, Charles Whitman, 376.
——, Charlotte, 183, 284.
——, Cyrus H., 385.
——, Elizabeth Joanna, 375.
——, Mrs. Joanna, 375, 376.
——, Joshua, 262, 264.
——, Lois, 236.
——, Mrs. Mary Ann, 182, 403.
——, Mary Jane, 375.
——, Myron Lincoln, 376.
——, Polly, 135, 256.
——, Reuben, 179, 281, 384, 385.
——, Reuben F., 384.
——, Sally, 79.
——, Mrs. Sarah A., 232, 403.
——, Silas P., 375, 376.
——, Sophia Lydia, 375, 376.
——, Mrs. Susan, 179, 281, 384, 385.
Births, 1–50, 293–397.
Bixby, Aaron, 317.
——, Hitta, 317.
——, Olive Blake, 317.
Blake, Angeline, 222, 406.
——, Martha Maria, 224.
——, Mary Ann, 162.
Blanchard, Eliza, 190.
——, Mrs. Hannah, 205, 403.
——, Lovina, 215, 415.
——, Luther, 205, 403.
Blany, Abigail Hoopper, 12.
——, Benjamin, 12, 65; 12.
——, Elisabeth, 12.
——, Eunice, 12.
——, Mrs. Mercy, 12.
Blany, Mercy, 12.
——, Sarah, 12.
——, William Harris, 12.
Bliss, Susannah A., 201, 251.
Blood, Mrs. Abigail L., 168.
——, Mrs. Anne W., 195, 403.
——, Mrs. Caroline Elizabeth, 200, 403.
——, Daniel, 200, 403.
——, Jonathan, Jr., 168.
——, Lydia, 205, 412.
——, Susan, 179, 281.
——, Dr. Thomas S., 195, 403.
Bloomfield, (Me.?), 95, 96.
Bollier, Emily, 210, 404.
Bolster, James, 247.
——, Mrs. Lucinda, 247.
Bolton, 57, 58, 136, 156, 168, 179, 199, 213, 257, 281, 422.
Bolton, Aaron, 145, 260, 346, 347.
——, Adaline S., 253.
——, Caroline Ardelia, 346.
——, David, 45, 48, 80, 87, 88.
——, David Alonzo, 45.
——, Ellen Augusta, 347.
——, Ivers Augustus, 346.
——, Mrs. Martha, 80.
——, Mary Francis, 347.
——, Olive, 59, 406.
——, Mrs. Phebe, 45, 48, 87, 88.
——, Phebe Elvira, 45.
——, Rachel Elizabeth, 346.
——, Mrs. Sally, 145, 260, 346, 347.
——, Sally, 48.
——, Sarah Adaline, 346.
Bond, Mrs. Melinda, 83, 403.
——, Reuben, 83, 403.
Boomer, Lucius B., 226, 403.
——, M. Amelia, 213, 419.
——, Mrs. S. Elizabeth, 226, 403.
Boston, 65, 67, 76, 91, 127, 132, 146, 150, 153, 156, 158, 167, 170, 179, 181, 190, 193, 198, 200, 203, 207, 209, 220, 222, 225, 233, 243, 245, 246, 260, 262, 263, 267, 281, 284, 348, 369, 403, 405, 407, 408, 411, 412, 414, 415, 421.
Boutell or Boutelle, Abigail Marshall, 365.
——, Achsa, 65, 67.
——, Capt. Alpheus, 20, 152, 262, 342.
——, Asaph, 20, 21.
——, Rev. Asaph, 21, 165, 271.
——, Mrs. Betsy (J.), 157, 266.
——, Mrs. Betsey (K. Jr.), 235.
——, Betsy, 74, 76; 91, 92.
——, Caroline, 144, 258.
——, Caroline R., 214, 406.
——, Catharine, 147.

Boutell or Boutelle, Charles Augustus, 365.
——, Damaris, 61.
——, David, 113, 114, 118, 119, 127, 163, 368.
——, David, Jr., 118.
——, Mrs. Dorcas, 152, 264, 365.
——, Dorcas Wetherbee, 365.
——, Eliza, 20, 149, 261.
——, Elizabeth, 368.
——, Emily H., 213, 408.
——, Esther, 145, 260.
——, Fanney, 20, 133, 255.
——, Mrs. Fidelia, 165, 271.
——, George Farwell, 365
——, Mrs. Hannah, 20, 21.
——, Hannah, 20, 142, 258.
——, James, 157, 266.
——, Dea. John, 152, 262.
——, Josiah W., 180, 282.
——, Kendall, 122.
——, Kendall, Jr., 52, 53, 235.
——, Louisa, 148, 261.
——, Mrs. Lydia, 152, 262.
——, Mrs. Mary, 163, 368.
——, Widow Mary or Polly, 95, 96; see Mrs. Polly (K. Jr.)
——, Mary Ann, 342.
——, Mary B., 185, 285.
——, Mary Hill, 365.
——, Mary Wilder, 21, 167, 273.
——, Nathaniel, 113, 114, 237.
——, Nathaniel S., 152, 264, 365.
——, Mrs. Polly (K. Jr.), 52, 53.
——, Mrs. Polly (N.), 137, 237, 257.
——, Polly, 137, 257; 145, 259.
——, Rebecca, 365.
——, Sarah, 237.
——, Sarah A., 170, 274.
——, Mrs. Sarah L., 180, 282.
——, Sophia, 89, 90.
——, Susan, 157, 266.
——, Mrs. Thankful, 152, 262, 342.
Bow, N. H., 171.
Bowen, Ephraim N., 207, 403.
——, Mrs. Martha W., 207, 403.
Bowker, George, 180, 280.
——, Harriet N., 245.
——, Mrs. Mary Ann, 180, 280.
——, Mary M., 190, 242; 202.
Bowles, Mrs. Eunice, 60.
——, Harvey E., 206.
——, Mrs. Priscilla W., 206.
Bowman, Mrs. Elvira W., 205, 403.
——, Horace S., 205, 403.
——, Phebe M., 191.
Boxboro, 213.
Boxford, 194, 402.
Boyd, Abigail F., 159.
Boyden, Mrs. Ann Maria, 229, 403.
Boyden, Rev. Luman, 253.
——, Winslow, 229, 403.
Boylston, 135, 149, 301.
Boynton, Cyrenius, 314.
——, Cyrus, 136, 257.
——, Dorothy, 315.
——, Mrs. Elizabeth, 51, 54, 100.
——, Elisabeth, 51.
——, Elizabeth Marshall, 314.
——, Mrs. Jerusha, 136, 257.
——, John, 148, 261; 191, 391.
——, Jonathan, 51, 54, 314; 315.
——, Jonathan, Jr., 240.
——, Joseph, 71, 73, 314, 315; 314.
——, Joseph Dexter, 314.
——, Mrs. Louisa, 148, 261.
——, Mrs. Lucinda, 191.
——, Lucinda, 83, 84; 314.
——, Lydia, 239.
——, Mrs. Mary, 71, 73, 314, 315.
——, Mary, 171, 274, 314; 218, 413.
——, Matilda, 314.
——, Mrs. Nancy, 94, 96, 304.
——, Nancy Perkins, 304.
——, Col. Paul, 121, 348.
——, Paul, Jr., 94, 96, 304.
——, Polly, 133, 255.
——, Rufus, 304.
——, Mrs. Sally, 240.
——, Mrs. Sarah, 391.
——, Sarah, 315.
——, Sarah A., 200, 252.
——, Sumner Divoll, 314.
——, Susanna, 67, 70; 314.
Bradford, 236.
——, N. H., 29.
Bradford, Henry E., 199, 252.
——, Levi, 173, 403.
——, Lucinda, 199, 250.
——, Mrs. Lucy Ann, 199, 252.
——, Mrs. Sarah, 173, 403.
Bradstreet, Dorcas, 239.
Brewer, Lucy, 236.
——, Mindwell, 70.
Brick, Alfred H., 217, 403.
——, Mrs. Martha C., 217, 403.
Bridge, Rev. Josiah, 236.
Briggs, Anne W., 195, 403.
——, George W., 189.
Brigham, Mrs. Betsy F., 335.
——, Charles, 180, 281.
——, David, 263, 270, 271, 275, 278, 335.
——, Ebenezer P., 286.
——, Jerome Ripley, 335.
——, Mrs. Lucy, 286.
——, Marianne Elizabeth, 335.
——, Mrs. Mary, 347.
——, Mary Jones, 347.
——, Miriam, 94, 416.

Brigham, Mrs. Rebeckah B., 180, 281.
——, Varnum, 347.
Brighton, 149.
Brookfield, 65.
Brooks, Mrs. Jane M., 203.
——, John, 203.
——, Lydia, 83.
Brown, Mrs. Amanda M., 215, 403.
——, Amos, 66, 67, 335.
——, Amos, Jr., 183, 283, 335.
——, Benjamin, 145, 207, 259, 364, 403; 147; 158, 267, 221.
——, Mrs. Betsey, 207, 403.
——, Rev. Caleb, 285.
——, Catherine L., 224.
——, Mrs. Clarissa, 183, 283.
——, Clarissa, 90, 92.
——, Delia, 284.
——, Mrs. Dorothy, 260.
——, Edwin, 40.
——, Elijah, 344.
——, Elisha, 335.
——, Mrs. Elizabeth, 86.
——, Elizabeth, 173, 414.
——, Ellery, 40, 41, 68.
——, Elvira Jerusha, 386.
——, George, 186, 286, 386.
——, Mrs. Harriet E., 203, 404.
——, Mrs. Harriet K., 206, 404.
——, Henry, 364.
——, Rev. Hope, 164, 271.
——, Jacob, 160, 268, 335.
——, Mrs Jane, 158, 267.
——, John, 155; 260.
——, John, Jr., 215, 403.
——, John F., 51, 127, 128.
——, John Porter, 40.
——, Josiah, 81; 218, 403.
——, Lorin, 203, 404.
——, Lucretia L., 199, 251.
——, Lucy Harte, 386.
——, Lutheria F., 164.
——, Mrs. Lydia, 160, 268.
——, Lydia, 79, 80.
——, Mrs. Maria, 221.
——, Mrs. Martha, 80, 404.
——, Martha F., 179, 280.
——, Mrs. Mary, 186, 286, 386.
——, ary, M136, 257; 174, 409.
——, Mary or Sally, 154, 265, 335.
——, Mrs. Mary C., 193, 385.
——, Mrs. Mary F., 218, 403.
——, Mrs. Mary Maria, 404.
——, Mrs. Mary P., 164, 271.
——, Mary P., 194, 245.
——, Mrs. Nancy, 185, 285.
——, Nancy Emeline, 41.
——, Nelly, 68, 69.
——, Mrs. Olive D., 155.
——, Olive Haynes, 344.

Brown, Mrs. Olive Upton, 61, 404.
——, Oliver, 147, 260.
——, Phebe, 148, 335.
——, Phinehas, 86.
——, Mrs. Polly (B.), 145, 259, 364.
——, Mrs. Polly (J. F.), 51, 131, 254.
——, Mrs. Polly (O.), 147, 260.
——, Porter, 335.
——, Mrs. Rebecah, 58, 59.
——, Mrs. Rhoda, 344.
——, Rhoda Miriam, 344.
——, S. Osborne, 206, 404.
——, Mrs. Sally, 66, 67, 335.
——, Sally, 95; 335.
——, Sarah, 172, 273.
——, Sarah F., 215, 413.
——, Silas L., 94.
——, Mrs. Susan B , 205, 422.
——, Capt. William, 58, 59.
——, William, 79, 80, 404; 125; 193, 385.
——, William, Jr., 61, 118, 119, 404.
——, William Ellery, 40.
——, William Whitney, 385.
Bruce, Abel, 153, 352, 404; 352.
——, Mrs. Abigail, 161, 268.
——, Achsah, 144, 259.
——, Emma, 219, 352, 408.
——, Mrs. Esther, 352.
——, Eveline, 162, 268.
——, Lewis, 164.
——, Oral B., 224.
——, Mrs. Sally, 153, 352, 404.
——, Samuel, 161, 268.
Bryan, Michael O., 215.
Bryant, A. W., 238.
——, Edmund, 165, 271.
——, Mrs. Eliza, 165, 271.
Buckland, 64, 66.
Buckminster, Joseph, 238.
Buffum, Joseph, 240.
——, Mrs. Sarah, 240.
Bull, Trumbull, 240, 241.
Bullard, Abraham, 40, 85, 86.
——, Mrs. Delany, 40, 85, 86.
——, Rev. Ebenezer W., 185, 199, 242, 245, 246, 251, 285, 288, 392.
——, Mrs. Harriet N., 199.
——, Ira Sylvester, 40.
——, Mrs. Margaret P., 185, 392.
Bullock, Mrs. Betsey, 98, 99.
——, Charles A., 218, 404.
——, Mrs. Maria A., 218, 404.
——, Stephen, 98, 99.
Bunnell, Mrs. Adeliene D., 170.
——, Edwin F., 170.
Burbank, Abel, 22.
——, Benjamin, 22.
——, Daniel, 22.
——, Elizabeth Ann, 38.

Burbank, Mrs. Eunice, 22.
——, Eunice, 22.
——, Mrs. Eunice Eliza, 38, 39.
——, George, 39.
——, James Leonard, 39.
——, John Green (2), 38, 39.
——, Kezia Bowdin, 22.
——, Gen. Leonard, 38, 39, 83.
——, Samuel (2), 22.
——, Simeon, 22.
——, Timothy, 22.
Burditt, James R., 222, 404.
——, Mrs. Sabra, 222, 404.
Burges, Anna, 80.
Burgess, William H., 232.
Burnap, Abigail, 3, 161, 268.
——, Edward, Sr., 2, 3.
——, Edward, 2; 361.
——, Eliza, 361.
——, Hannah, 2, 152, 262; 76, 79.
——, Capt. Jacob, 71.
——, Joseph, 2.
——, Leonard Mosman, 361.
——, Lydia, 3, 160, 268.
——, Mrs. Mary, 2, 3.
——, Mary or Polly, 2, 92, 94.
——, Mary Ann, 361.
——, Mrs. Melody or Meloda, 155, 264, 361.
——, Sarah, 52, 238, 415.
——, Stilman, 2, 155, 264, 361.
——, Susan, 3, 171, 273.
——, Susan Maranda, 361.
Burr, Mrs. Dorothy B., 156, 404.
——, Pyam, 156, 404.
Burrage, Joanna, 196, 246.
——, Jonathan, 158, 169, 267, 274; 194, 364, 404.
——, Leonard Downe, 364.
——, Mrs. Mary T. or F., 169, 274.
——, Mrs. Sally T., 194, 404.
——, Mrs. Sarah, 158, 267, 364.
——, Sophrona S., 177, 278.
Burrington, Mrs. Myra, 184, 286.
——, Robert, 184, 286.
Bush, Adeline, 162, 269.
——, Almira R., 182, 284
Buss, Asaph B., 281.
——, Mrs. Elizabeth, 281.
——, John, 239.
——, Mrs. Mary, 239.
Butler, Adams, 131, 224, 255, 404.
——, Deborah, 147.
——, Ebenezer, 161, 269.
——, Mrs. Hansi, 174, 275.
——, Mrs. Mahala, 161, 269.
——, Prudence, 237.
——, Mrs. Salley, 131, 255.
——, Mrs. Sarah, 224, 404.
——, Wilder, 174, 275.
Butters, Mrs. Abigail, 147.
——, James, 147.

Caldwell, Abby Caroline, 395.
——, Mrs. Abigail G., 154.
——, Augustus, 338.
——, Charles, 339.
——, Mrs. Charlotte E., 184, 286, 395.
——, Charlotte Elizabeth, 395.
——, Mrs. Elizabeth, 338, 339.
——, Elizabeth E., 338.
——, Capt. Enoch, 338, 339.
——, Enoch P., 338, 339.
——, John, Jr., 154.
——, Mrs. Martha, 175, 277.
——, Mary, 338.
——, Mary J., 213, 411.
——, Oliver G., 175, 277.
——, Thomas C., 184, 286, 338, 395.
——, William Marshall, 395.
——, William Thomas Marshall, 395.
——, see Coldwell.
Cambridge, 4, 71, 220, 226, 402, 404, 417, 418.
Cambridgeport, 80, 212.
Campbell, Mrs. Betsy, 135, 256.
——, John, 135, 256.
——, Mrs. Lydia, 88, 412.
Capen, Mrs. Hepsabeth, 86, 88.
——, James, 86, 88.
Carey, Mrs. Emily, 210, 404.
——, Joseph, 210, 404.
——, see Cayry.
Carlton or Carleton, Alice, 149, 261.
——, Eliza, 33, 305.
——, Eri or Erie, 198, 247.
——, Eunice, 50, 240, 405.
——, Ira, 207, 305.
——, Mary, 218, 305, 415.
——, Mrs. Polly, 33, 90, 93, 305.
——, Mrs. Sarah, 198, 224, 247, 404.
——, William, 33, 90, 93, 305.
Carney, Bartholomew, 177, 278.
——, Mrs. Jane, 177, 278.
Caroline, Rosanna, 225.
——, Patrick, 225.
Carr, Mrs. Abigail, 352.
——, Ann Maria, 229, 403.
——, Emery, 352.
——, Hannah, 174, 412.
——, James, 192, 243.
——, James Emery, 352.
——, John, 173, 276.
——, Mrs. Mary, 192, 243.
——, Rebecca Smith, 352.
——, Mrs. Sophronia, 173, 276.
Carroll, Hugh, 216.
——, Hugheye, 214.
Carter, Abia, 53, 56.

Carter, Abigail, 145, 259.
——, Abijah, 191, 243.
——, Abijah W., 249.
——, Almanza, 355.
——, Alonzo O., 204, 404.
——, Mrs. Anna (N.), 144, 258.
——, Mrs. Anna (T.), 66, 67.
——, Anna F., 178, 406.
——, Batrix, 85, 86.
——, Mrs. Betsy, 74, 76.
——, Betsey, 58.
——, Dr. Calvin, 74, 76.
——, Caroline, 316.
——, Mrs. Caroline E., 216.
——, Mrs. Catherine, 89, 90, 334.
——, Catherine, 188, 287, 334.
——, Charles, 156, 265.
——, Christopher, 334.
——, Edmund T., 388.
——, Elijah, 239.
——, Elijah S., 168.
——, Elisha, 53, 54.
——, Mrs. Elizabeth, 147, 355.
——, Elizabeth, 355.
——, Mrs. Elizabeth M. or W., 181, 284.
——, Elmira, 316.
——, Esther, 70, 419.
——, Hannah A., 388.
——, Israel Nichols, 181, 284, 334.
——, Ivers, 316.
——, Mrs. Jane, 239.
——, Jane, 146.
——, John, 87, 88.
——, John, Jr., 81, 144, 257, 316.
——, Joseph, 74, 76, 89.
——, Mrs. Lois, 181, 284.
——, Mrs. Lorenza H. B., 198, 247.
——, Lorinda C., 166, 272.
——, Mrs. Lucy (E.), 53, 54.
——, Mrs. Lucy (W.), 224.
——, Mrs. Martha, 157, 266, 388
——, Mrs. Mary (C.), 156, 265.
——, Mrs. Mary (J. Jr.), 316.
——, Mrs. Mary Ann, 249.
——, Mrs. Nancy, 191, 243.
——, Nathaniel, 144, 258.
——, Mrs. Orinda A., 204, 404.
——, Peter S., 147, 355.
——, Mrs. Phebe, 144, 257, 316.
——, Mrs. Polly, 81.
——, Polly, 69, 73.
——, Prudence, 77, 79.
——, R. T., 198, 247.
——, Rebecca, 158, 267.
——, Mrs. Sally (C.), 74, 76.
——, Mrs. Sally (J.), 87, 88.
——, Samuel, 157, 266, 388.
——, Mrs. Sarah, 168.
——, Sarah, 316.
Carter, Thomas, 66, 67.
——, Vashti, 51, 240.
——, William, 89, 90, 224, 334, 404.
——, William C., 216, 404.
Caswell, Asenath, 16.
——, Asenath Malvina, 385.
——, Charles Melville, 394.
——, Elisabeth, 61.
——, Elizabeth Laura, 385.
——, Mrs. Elizabeth Lydia Davis, 170, 274, 394.
——, Mrs. Eunice, 135.
——, Mrs. Jeralda, 218, 404.
——, Josiah, 135.
——, Mrs. Laura Patch, 175, 385.
——, Mary Angelina, 385.
——, Mary Aseneth, 394.
——, Mrs. Mindwell, 16, 17, 70.
——, Mindwell, 16.
——, Nathan, 218, 404.
——, Nathan Brewer, 17.
——, Samuel, Sr., 16, 120.
——, Samuel, Jr., 16, 17, 70, 105.
——, Samuel Melville, 16, 170, 274, 394.
——, Mrs. Sarah, 16.
——, Sarah Dean, 74, 77.
——, Stephen, 16, 175, 385, 404.
Caukings, Mrs. Adeline, 162, 269.
Cayry, Catherine, 215.
Cazessus, Francis, 209.
——, Mrs. Marrianne, 209.
Chafin, Asenath, 251.
Chamberlain, John, 136, 256.
——, Mrs. Nancy, 136, 256.
——, Salem, 237.
——, Susan or Sukey, 82, 84.
Chamberlin, Elisabeth Brown, 68.
Chandler, Mrs. Abby M., 220, 404.
——, John L., 220, 404.
Chaplin, Rev. Ebenezer, 237.
——, George Washington, 60, 61.
——, Hannah P., 177, 408.
——, Mrs. Lydia, 60, 61.
——, Martha W., 135.
Chapman, Adam, 146, 260.
——, Mrs. Betsey, 146, 260.
Charleston, 84.
Charlestown, 69, 147, 183, 212, 260, 286, 421.
Chase, Abigail, 134, 419.
——, Almira, 155, 264.
——, Betsey, 98, 99.
——, Mrs. Harriet S., 157, 266.
——, John, 199, 252.
——, Joseph, 157, 266.
——, Joshua, 188, 287.
——, Josiah, 172, 404.
——, Mrs. Maria, 199, 252.
——, Mary C. S., 205.

Chase, Polly, 91, 92.
——, Rebecca, 71, 73.
——, Mrs. Sophia, 188, 287.
——, Mrs. Sophronia, 172.
Cheever, Charlotte, 190, 242.
Chelmsford, 55, 57, 142, 214, 236, 248, 249, 416.
Chesmore, Abby, 228.
——, see Chisemore.
Chester, Vt., 52.
Chesterfield, N. H., 153, 227, 263, 410.
Child, David, 196, 246.
——, Mrs. Joann, 196, 246.
Childs, Mrs. Mary H., 233, 405.
——, S. Austin, 233, 405.
Chisemore, Elizabeth G., 150, 262, 264.
——, Mary, 159, 267.
——, Mrs. Polly, 146, 259.
——, see Chesmore.
Church of Christ belonging to Fitchburg and Ashby, 94–96.
Clark, Betsy, 151.
——, Stephen, 127.
Clarke, Elvira M., 202, 406.
——, Lorinda, 162.
Clemmence, Mrs. Abby B., 221, 405.
——, Richard H., 221, 405.
Cobley, Mrs. Ruth, 166.
Coes, Sally, 87.
Coffin, Mrs. Harriet, 242.
——, Samuel, 242.
Cogswell, Hannah, 173, 407.
——, Lydia E., 283.
Cohasset, 212.
Colburn, Mrs. Betsy, 83, 84.
——, Elmira or Almira, 187, 288.
——, Elnathan, 83, 84.
——, Joseph, 66, 69.
——, Mrs. Relief, 66, 69.
——, Sarah, 239.
Coldwell, Mrs. Abigail C., 178, 280, 373.
——, Abigail Caroline, 373.
——, Mrs. Abigail G., 372, 373.
——, Charles Edmund, 373.
——, Elizabeth E., 198, 250.
——, George, 373.
——, John, 178, 280, 372, 373.
——, John Augustus, 372, 373.
——, Mary Ann, 373.
——, see Caldwell.
Cole, Albert 27.
——, Laura, 27.
——, Mrs. Polly, 27.
——, Mrs. Susan, 197, 246.
——, Webster, 27.
——, William E., 197, 246.
Coleman, Edward, 243.
Coleman, Mrs. Eliza Ann, 243.
——, see Colman.
Collier, James M., 208.
——, Mrs. Julia Ann, 208.
Collins, Charles, 230.
——, Daniel, 140, 141, 258.
——, Mrs. Dorcas, 140, 141, 258.
——, Mrs. Hannah M., 204, 405.
——, Levi C., 204, 405.
——, Maria, 202, 417.
Colman, John M., 149, 261.
——, Mrs. Mary, 149, 261.
Comee, Benjamin, 147.
——, Mrs. Fanny R., 169, 405.
——, George W., 169, 405.
——, James M., 218, 405.
——, James Maltman, 60, 62.
——, Leander P., 208, 405.
——, Mrs. Lovina, 147.
——, Mrs. Mary F., 218, 405.
——, Mrs. Sally, 60, 62.
——, Mrs. Sarah L., 208, 405.
Conant, Albert T., 202.
——, Andrew P., 214.
——, Charles F., 224.
——, Harriet M., 205, 411.
——, Lucy W., 280.
——, Mrs. Lydia (A. T.), 202.
——, Mrs. Lydia (S.), 134.
——, Mrs. Martha F., 214.
——, Mrs. Oral B., 224.
——, Mrs. Pamelia, 217.
——, Shebuel, 134.
Concord, 69, 73, 81, 132, 162, 167, 215, 233, 241, 244, 397, 412.
——, N. H., 242.
Connor, Michael, 232.
Cook, Benaiah, 164, 368, 405.
——, Mrs. Betsy, 60, 62.
——, Cory, 132, 405.
——, Josiah Harrington, 368.
——, Liman or Lymon, 60, 62.
——, Mary, 56.
——, Mrs. Nancy, 132, 405.
——, Mrs. Rebecca, 164, 368, 405.
Coolidge, Louisa B., 160, 268.
Cooper, Moses, 42, 89, 93.
——, Nancy Juliana, 42.
——, Mrs. Sally, 87, 88.
——, Mrs. Sarah, 42, 89, 93.
——, Sarah Augusta, 42.
——, Willard Gibson, 42.
Copeland, Mary E., 199.
Cornell, Nancy S., 189, 417.
Corser, Emma K., 210, 406.
Cory, Mrs. Martha, 170, 273.
Cotting, Mrs. Hannah, 65, 66.
——, Capt. Samuel, 65, 66.
Coughlin, Mrs. Harriet, 204, 405.
——, William, 204, 405.

County roads, 102, 116, 121, 127.
Cowdery, Ephraim R., 244.
——, Mrs. Sarah, 244.
Cowdin, Mrs. Abi, 211.
——, Mrs. Abia, 53, 56.
——, Angier, 53, 56.
——, Asa P., 138, 257, 327.
——, Mrs. Betsey, 205, 419.
——, Mrs. Betsey (C.), 168.
——, Mrs. Betsy (S.), 28, 29, 71, 72.
——, Mrs. Betsy (T. Jr.) 53, 405.
——, Charlotte, 47.
——, Mrs. Charlotte May, 91, 405.
——, Crague, 28, 168.
——, Daniel, 28, 29.
——, Mrs. Deborah, 138, 257, 327.
——, Eliza Ann, 28.
——, Mrs. Elizabeth P., 167, 273.
——, Mrs. Emily, 217, 405.
——, Mrs. Eunice, 35, 71.
——, Hannah, 75, 77.
——, Henry, 35.
——, Ensign, Capt. James, 50, 54, 103, 211.
——, John, 167, 273.
——, John Prescott, 35.
——, Joseph, 89, 91, 405.
——, Lavinia Putnam, 35, 174, 276.
——, Levi Adams, 327.
——, Levi Farwell, 47.
——, Mrs. Lydia, 50, 54.
——, Lydia A. or H., 143, 258.
——, Maria, 91.
——, Martha F., 263.
——, Martha Sophia, 35, 211, 418.
——, Mary, 81; 157, 266; 159, 267.
——, Mary Ferrington, 35, 218, 403.
——, Mrs. Mary or Nancy P., 207, 405.
——, Nat, 47, 94–96.
——, Nathaniel, 207, 405.
——, Natt, 35.
——, Ensign Philip, 71.
——, Philip, 35, 217, 405.
——, Philip F., 35.
——, Polly Conner, 60, 61.
——, Prudence Farwell, 327.
——, Putnam, 35; 88.
——, Robert, 28.
——, Mrs. Sally, 88.
——, Samuel, 28, 29, 71, 72.
——, Samuel Lock, 28.
——, Sarah, 35; 135, 256.
——, Sarah S., 197, 247.
——, Sophia, 72, 77.
——, Mrs. Susan A., 47, 94, 95.
——, Thomas, 28; 105, 106; 120.
——, Thomas, Jr., 53, 405.
Cowdrey, Mrs. Lydia Ann, 223, 419.
——, see Cowdery.
Cowee, Person, 57, 59.
——, Mrs. Sukey, 57, 59.
Cozzens, Abby A., 209, 409.
——, Martha A., 200, 251.
——, Mary F., 225, 410.
Craig, Mrs. Jemima, 235.
——, William, 235.
Cram, Abigail, 83, 84; 147.
——, Nancy, 298.
Crane, James, 211.
Craton, Josephine, 219, 420.
Cree, Fidelia, 340.
——, Hannah, 340.
——, Ivers, 340.
——, Mrs. Lucretia or Lucy, 85, 87, 340.
——, Mary M., 174, 275.
——, Melody Cousins, 155, 264, 340.
——, Miranda, 340.
——, Moses, 340.
——, Ruhama, 340.
——, Stephen, 340.
——, Thomas Gleason, 85, 87, 340.
Creed, Mary M., 175, 275.
Crehore, Horace C., 202.
——, Mrs. Mary M., 202.
Crocker, Mrs. Abigail, 160, 364.
——, Alvah, 160, 243, 364.
——, Mrs. Caroline, 220, 405.
——, Chandler, 173, 220, 275, 393, 405.
——, Charles Thomas, 364.
——, Mrs. Elvira, 191, 242.
——, Mrs. Elvira K., 158, 267.
——, Ephraim, 191, 242.
——, Frances Jane, 393.
——, Mrs. Hannah K., 170, 274.
——, Harriet Newell, 364.
——, Mahala Abigail, 393.
——, Mrs. Mahalath, 173, 275, 393.
——, Margarette B., 364.
——, Mrs. Mary A., 194, 244.
——, Mary Ann, 393.
——, Phinehas A., 158, 267.
——, Samuel S., 182.
——, Varanus Emmons, 170, 274.
——, William P., 194, 244.
Crosby, Charles F., 139.
——, Dexter B., 185, 286.
——, Mrs. Hannah B., 185, 286.
——, Joel, 103.
——, Mrs. Susan, 139.
Cross, Daniel, 185, 286.
——, Mrs. Harriet J., 185, 286.
Crossman, Eliza Ann, 221, 421.
Crowley, Timothy, 223.
Culley, Mary, 213.
Cumings, Batricks, 8.
——, David, 8.
——, Mrs. Eunice Maria, 183, 405.

Cumings, Mrs. Hannah, 8, 9.
——, Jacob, 9.
——, Jonathan, 8, 9; 8.
——, Joseph, 8, 9.
——, Parris, 183, 405.
——, Peter, 9.
——, Rev. Mr., 238.
——, Robert, 8.
——, Samuel, 8.
——, Thomas, 8.
Cummings, Justice, 241.
——, Ruth, 198, 249.
Cunningham, Abigail F., 97, 418.
——, William, 124.
——, William, Jr., 88, 93, 95, 96.
Curtis, Augusta C. or E., 171, 274.
——, Averline, 161.
——, George, 207, 405.
——, Jane, 236.
——, Joseph, 236.
——, Lucy, 192, 243.
——, Mrs. Martha Ann, 207, 405.
Cushing, Charles A., 182.
——, Mrs. Elizabeth, 189, 242.
——, Isaac, 373.
——, Rev. Jacob, 241.
——, Rev. John, 240.
——, Joseph, 216.
——, Mrs. Margaret Louisa, 250.
——, Martha Ann, 284.
——, Mrs. Mary B , 182.
——, Rev. William, 250.
Cutler, James M., 197.
——, Mrs. Lorinda, 197.
Cutter, Abby S., 384.
——, Amos, 242.
——, George W., 384.
——, James M., 177, 278, 384.
——, Mrs. Mary, 242.
——, Sarah P., 187, 288.
——, Mrs. Sophronia S., 177, 278, 384.
Cutting, Mrs. Eunice, 50, 240, 405.
——, Joel, 50, 240, 405.
——, Lydia R., 244.

Daby, John L., 174, 276.
——, Mrs. Lydia B., 174, 276.
——, Moses B., 171, 273.
——, Mrs. Susan, 171, 273.
Daen, Almeda K., 208, 408; see Dane.
Daisy, John, 190.
Dakin, Mary B., 182.
Dammon, Mrs. Sarah, 58, 59.
——, Timothy, 58, 59.
Dammond, see Damon.
Damon, Abbie F., 396.
——, Mrs. Adeline, 162, 269, 395, 396.
Damon, Adeline K., 395.
——, Albert Boutell, 192, 215, 302, 393, 405.
——, Mrs. Ann Maria, 215, 405.
——, Mrs. Betsy, 91, 92, 207, 302, 303, 403.
——, Betsy, 86, 413.
——, Mrs. Catharine, 65, 405.
——, Catharine E., 396.
——, Mrs. Clarissa, 165, 271.
——, David, Jr., 65, 405.
——, Ella M., 395.
——, Ellen Elizabeth, 186, 285, 303.
——, George W., 165, 271.
——, Harriet Francis, 393.
——, Horace, 303.
——, Irene, 176, 278.
——, Jacob, 196.
——, Jennie M., 395.
——, Mrs. Laura, 192, 393, 405.
——, Levi, 181, 284.
——, Louise B., 395.
——, Mrs. Lucy, 153, 265, 318.
——, Lucy W., 395.
——, Mrs. Martha, 186, 288.
——, Mrs. Mary Ann, 181, 284.
——, Mrs. Sarah, 196.
——, Sarah A., 395.
——, Sarah B., 218, 411.
——, Sarah Wilder, 303.
——, Thomas, 91, 92, 302, 303.
——, William, 153, 162, 265, 269, 318, 395, 396.
——, William Addison, 303.
——, William C., 186, 288.
Danby, John, 217, 406.
——, Mrs. Lucy Ann, 217, 406.
Dane, Hannah, 165.
——, see Daen.
Danforth, Albert G., 210, 406.
——, Mrs. Emma K., 210, 406.
——, Mrs. Hannah, 238.
——, Henry C., 207, 208.
——, James, 238.
——, John, Jr., 241.
——, Samuel, 237.
——, Mrs. Sarah, 237.
Daniels, David, 166, 272.
——, Mrs. Lorinda C., 166, 272.
——, Mrs. Lucy, 159.
——, Thomas, 159.
Dansville, N. Y., 393.
Danvers, 152, 264.
Darby, see Derby.
Darling, Calvin, 167, 272.
——, Mrs. Emma, 167, 272.
Dascomb, Elizabeth, 100, 254
Davenport, Mrs. Elizabeth G., 152, 264.
——, Isaac N., 152, 264.

Davie, Archibald, 213.
Davis, Aaron, 224.
——, Abel, 89, 90.
——, Mrs. Abigail, 169, 406.
——, Adam S., 263.
——, Addison, 169, 272, 371, 372.
——, Alonzo, 397.
——, Amenia E., 252.
——, Berinthia, 164, 271.
——, Mrs. Betsey, 100, 253.
——, Mrs. Betsey Tameson (Jackson), 397.
——, Mrs. Cynthia, 89, 90.
——, Ebenezer, 74, 77.
——, Edmund, 157, 176, 265.
——, Eleazer, 89, 90.
——, Mrs. Elisabeth, 74, 77.
——, Ephraim, 61, 62, 101, 102.
——, Eunice E., 187, 288.
——, George W., 169, 406.
——, Mrs. Hannah J., 161, 269.
——, Harriet, 204, 405.
——, Harriet N., 206, 422.
——, Helen, 367.
——, Henry Addison, 372.
——, Mrs. Hepsabeth, 75, 76.
——, Hiram, 367.
——, Hiram Frederic, 367.
——, Dea. Isaac, 100, 253.
——, Isabel Augusta, 367.
——, James, 102.
——, James Lorin, 370.
——, Jane, 167, 273.
——, Jonathan, 75, 76.
——, Joel, 193, 244.
——, John B., 196, 246.
——, Joseph, 197, 248.
——, Keziah, 141, 142, 258.
——, Lorin, 164, 370, 406.
——, Mrs. Lydia (E.), 157, 265.
——, Mrs. Lydia (J), 197, 248.
——, Lydia, 122; 152, 262; 241.
——, Mrs. Lydia L., 169, 272, 371, 372.
——, Mariah Patch, 362.
——, Mrs. Martha, 61, 62.
——, Martha Ann, 371.
——, Mrs. Martha F., 263.
——, Mrs. Mary, 89, 90.
——, Mary, 83, 412.
——, Mary Ann, 194, 245.
——, Mrs. Mary F., 218, 405.
——, Mrs. Mary K. or R., 193, 244.
——, Mrs. Nancy (H.), 367.
——, Mrs. Nancy (J. B.), 196, 246.
——, Mrs. Nancy (S.), 362.
——, Mrs. Phidelia, 164, 370, 406.
——, Samuel, 362.
——, Sarah Elizabeth, 372.
——, Sarah M., 204, 413.
Davis, Silas Wood, 371.
——, Susan, 156, 265.
——, Walter Alonzo, 329, 345, 397.
——, William, Jr., 161, 269.
——, Wyman K., 194.
——, Mrs. Zulima, 176.
Dawes, Robert, 198, 249.
——, Mrs. Ruth, 198, 249.
Day, Mrs. Abigail B. or C., 180, 281.
——, Abigail Brown, 301.
——, Leonard, 180, 194, 243, 281.
——, Lucretia Stearns, 301.
——, Mrs. Lucy, 50, 239, 301, 406.
——, Lucy, 301.
——, Mary Ann, 161, 269, 301.
——, Mrs. Parmelia, 194, 245.
——, Relief Eliza, 301.
——, Solomon, 50, 239, 301, 406.
——, Stephen Whitney, 301.
——, Mrs. Susan B., 194, 243.
Dean, Catherine, 175, 277.
——, Capt. Francis, 147, 406.
——, Mrs. Jerusha, 147, 406.
Deane, Abby C., 199, 251.
——, Abby Caroline, 395.
——, Abby Eliza, 394.
——, Mrs. Anna F. (Carter), 178, 394, 395, 406.
——, Augusta Sybil, 394.
——, Charles P., 178, 394, 395, 406.
——, Hannah, 201, 252.
——, Martha Louisa, 394.
Dearborn, Irene S., 207, 208.
Deaths, 1–5, 7–13, 15–20, 22, 23, 25, 26, 28–38, 40–42, 44, 45, 48–50, 293, 294, 297–303, 306–311, 313–320, 323–332, 334–340, 342–349, 351–366, 368, 370, 371, 373, 376–379, 381, 382, 384–386, 388–396.
Dedham, 187, 416.
Deeth, Caleb, 34.
De Laurian, Andrew Lewis, 222, 406.
——, Mrs. Angelina, 222, 406.
De Putrin, Martha A., 225, 416.
Derby or Darby, Aaron, Jr., 139, 257, 299, 300.
——, Abel, 171, 274.
——, Abigail, 345.
——, Mrs. Almira, 161, 269.
——, Amos, 92, 94.
——, Andrew, 161, 269.
——, Mrs. Betsy, 143, 258, 345.
——, Betsy, 57, 58.
——, Charles, 143, 258, 345.
——, Charles, Jr., 345.
——, David S., 175, 275.
——, Mrs. Dorothy L., 222, 406.
——, Eunice P., 166, 272.

Derby or Darby, Francis, 345.
——, Mrs. Hannah, 85, 86.
——, Mrs. Hepsibah, 241.
——, Joel, 360.
——, Joel Augustus, 300.
——, John, 59, 406.
——, Mrs. Louisa G., 207, 407.
——, Lovisa, 172, 403.
——, Margaret, 299.
——, Mrs. Mariah, 360.
——, Martha Adeline, 300.
——, Mrs Mary or Polly, 92, 94.
——, Mary, 89, 90.
——, Mary Ann, 345.
——, Mary Elizabeth, 300; 360.
——, Mrs. Mary F., 171, 274.
——, Mrs. Mary M., 175, 275.
——, Mary Phillips, 300.
——, Mrs. Meriam, 100.
——, Mrs. Olive, 59, 406.
——, Pardon, 100.
——, Polly, 53.
——, Sally, 141, 258.
——, Mrs. Sally or Sarah F., 139, 257, 299, 300.
——, Samuel, 241.
——, Sarah Arvilla, 300.
——, William, 222, 406.
Derry, N. H., 202, 206, 406, 422.
Descomb, see Dascomb.
De Witt, Mrs. Abigail B. M., 220, 406.
——, George W., 220, 406.
Dexter, Mrs. Julia A., 219, 406.
——, Mary Elisabeth, 190, 402.
——, Richard, 219, 406.
Dickerman, Dr. Daniel S., 206.
——, Mrs. Elizabeth T., 206.
Dickinson, Mrs. Eliza, 166, 406.
——, Harriet N., 199.
——, Rev. Timothy, 238.
——, William, 166, 406.
Dinsmore, Mrs. Delia, 284.
——, John, 284.
——, Sarah, 244.
Divine, Mrs. Sally, 207, 406.
——, Stephen, 207, 406.
Divoll, Edward W., 200.
——, Mrs. Mary R., 200.
——, Mrs. Nancy, 233, 406.
——, Nancy Lovina, 226, 418.
——, Sarah, 209.
——, Thomas H., 233, 406.
Dole, Abraham Sanderson, 13.
——, Abram S., 214, 406.
——, Artemas Woodard, 373.
——, Mrs. Caroline R., 214, 406.
——, Catherine, 13.
——, Catherine Wood, 373.
——, Clarissa Harwood, 373.
Dole, Edward B., 388.
——, Mrs. Elvira M., 202, 406.
——, Mrs. Eunice, 12.
——, Eunice, 14, 156, 204.
——, George Rockwood, 373.
——, Mrs. Hannah, 13, 14, 65, 406.
——, Hannah, 14.
——, John, 14, 163, 373, 406.
——, Julia Ann, 13, 219, 406.
——, Lucy Ann, 389.
——, Mahala, 14, 161, 269.
——, Mrs. Martha, 229, 406.
——, Martha Ann, 218.
——, Mrs. Orisa, 163, 373, 406.
——, Mrs. Patience, 158.
——, Samuel Murdock, 14, 173, 229, 388, 389, 406.
——, Mrs. Sarah G., 173, 388, 389, 406.
——, Sarah Keyes, 13.
——, Stephen, 13, 14, 65, 158, 406.
——, Stephen Woodard, 13, 202, 406.
Dorchester, 84, 421.
Dorovan, Nancy, 222.
Dorr, Mrs., 7.
——, Mrs. Lucy T., 65, 67.
——, Mary, 65.
——, Samuel, 65, 67.
Downe, Abel, 89, 90.
——, Abigail, 6, 178, 279.
——, Mrs. Betsey, 174, 275, 385.
——, Edward Payson, 362.
——, Eliza, 167, 273.
——, Elizabeth Ann, 361.
——, Emerson, 7.
——, Fitch, 6, 175, 277.
——, Mrs. Hannah, 89, 90.
——, Harriette, 204, 407.
——, Harriot, 6.
——, Harriet Augusta, 385.
——, Joanna, 6, 166, 272.
——, Joseph, 194, 245; 239.
——, Joseph, Jr., 55, 56.
——, Julia Maria, 362.
——, Leonard, 361.
——, Capt. Levi, 161, 269, 361, 362.
——, Mrs. Louisa, 196, 246, 407.
——, Mrs. Lydia, 232, 407.
——, Mrs. Martha, 239.
——, Martha, 6, 171, 274.
——, Mary, 6, 146, 260.
——, Mrs. Mary Ann, 161, 269, 361, 362.
——, Mary Ann, 165, 271.
——, Mrs. Nancy, 175, 277.
——, Newton, 6.
——, Mrs Polly (J. Jr.), 55, 56.
——, Mrs. Polly (T. F.), 6, 7, 61.
——, Polly, 63, 64, 407.
——, Rufus Stearns, 362.

Downe, Sabra, 6, 166, 272.
——, Mrs. Sarah, 194, 245.
——, Sarah, 158, 267.
——, Sibil Ann, 42.
——, Sumner, 42.
——, Mrs. Susan or Suky, 41, 42, 75, 407.
——, Susan, 41.
——, Susan O., 168, 273.
——, Timothy Fitch, 6, 7, 61, 232, 407.
——, William, 41, 42, 75, 407.
——, William Stillman, 41, 174, 196, 246, 275, 385, 407.
Downer, Mrs. Harriet E., 210, 407.
——, Harry W., 210, 407.
Downes, Peggy, 61, 411.
Dracut, 189, 388.
Dresser, David, 74, 77.
——, Dorcas, 194, 402.
——, Mrs. Hannah, 74, 77.
——, Mrs. Susan, 150.
Dressor, Amos, 81.
——, Mrs. Susan, 81.
Drew, Sarah E. S., 229, 401.
Dublin, N. H., 66, 134, 418.
Dudley, 178.
Dugan, Mary, 216.
Duggan, Mary, 223.
Dunn, Asa, 146.
——, Elizabeth, 163, 270.
——, Mrs. Zulima, 146.
Dunsmoor, John, 239.
——, Mrs. Mary, 239.
Dunsmore, Parnell, 276.
Dunster, Mrs. Hannah, 85, 86.
——, Keziah, 54.
——, Nathan, 85, 86.
Dupee, Julia, 149.
Durant, Amos, 99, 315, 316; 315, 316, 407.
——, Caroline L., 316.
——, Edward, 88, 93, 99.
——, Eliza, 131, 255.
——, Mrs. Joanna, 99, 315, 316, 407.
——, Joanna L., 197, 248, 316.
——, Mrs. Mary E., 214, 407.
——, Phebe, 191, 242, 315.
——, Samuel P., 316.
——, Mrs. Sarah, 135, 256.
——, Sarah E., 316.
——, Thomas, 135, 256.
——, William F., 214, 316, 407.
Durgin, William, 208.
Dutton, Lois E., 224, 412.
Dwinnells, Mrs. Anah, 146.
——, Asa P., 146.
Dyer, Harriet B., 244.
——, Lavinia, 81, 82.

Eager, Charles, 170.
——, Mrs. Sophia, 170.
Earle, Caroline H., 189.
East Cambridge, 189.
Eastman, Rev. Cyrus L., 214, 407.
——, Mrs. Sarah S., 214, 407.
East Sudbury, 98, 236.
East Windsor, Conn., 244.
Eaton, Lieut., Capt. Aaron, 9, 10, 63, 64.
——, Aaron, Jr., 9, 197, 246.
——, Abel, 166, 272, 367, 368.
——, Albert, 9, 10.
——, Alfred E., 312.
——, Betsey, 174, 275.
——, Christiana, 312.
——, Daniel S., 179, 383.
——, Edwin Augustus, 383.
——, Mrs. Elisa W., 197, 246.
——, Ellen Augusta, 367.
——, Elmira Caroline, 312.
——, Emily Eliza, 368.
——, Esther Loisa, 296.
——, Fidelia, 9, 165, 271.
——, Mrs. Hannah, 173, 407.
——, Mrs. Harriette, 204, 407.
——, J. M. R., 204, 407.
——, James S., 192.
——, Joel, 71, 73, 102, 295, 296; 295.
——, John, 90, 92, 173, 312, 407.
——, John Porter, 312.
——, Joseph Downe, 9, 10.
——, Mrs. Louisa, 192.
——, Lucy, 53, 54; 158, 267.
——, Lucy Ann, 296.
——, Mrs. Lydia, 97, 315, 407.
——, Lydia Scott, 295.
——, Mrs. Martha, 171, 274.
——, Martha, 68, 70.
——, Martha Wood, 9, 10.
——, Mrs. Mary, 226, 411.
——, Mrs. Mary (J.), 71, 73, 295, 296.
——, Mary, 156, 265.
——, Mrs. Mary S., 37, 76, 407.
——, Mary Wheeler, 9, 10,
——, Mary Whitney, 295.
——, Mrs. Mehitabel, 57.
——, Moses Monson, 37.
——, Mrs. Nancy, 86.
——, Nancy Haskell, 296.
——, Mrs. Olive, 90, 92, 312.
——, Olive A., 221, 410.
——, Parker, 37, 75, 76, 407.
——, Mrs. Polly, 9, 10, 63, 64.
——, Polly, 132, 403.
——, Priscilla W., 206.
——, Reuben, 86.

Eaton, Mrs. Sabra (A.), 166, 272, 367, 368.
——, Mrs. Sabra (D. S.), 179, 383.
——, Samuel Worcester, 312.
——, Mrs. Sarah, 196.
——, Sarah, 10; 134, 255.
——, Sibel Ann, 9, 10.
——, Susannah, 296.
——, Thomas, 102; 296.
——, Thomas, Jr., 60.
——, Thomas, 3d, 57.
——, Thomas S., 171, 274.
——, William, 9; 296.
——, Rev. William, 97, 254, 256, 257, 258, 260, 315, 407.
——, William Harlow, 312.
——, William Sanford, 315.
Eddy, Mrs. Eliza N., 222, 407.
——, Henry W., 234, 407.
——, Mrs. Julia A., 234, 407.
——, Levi, 222, 407.
Edwards, B., 241.
——, Mary Caroline, 154, 414.
Ekintown Plantation, Me., 293.
Eldridge, Mrs. Caroline, 180, 407.
——, Hiram, 180, 407.
Elleck, William C., 196, 248.
——, Mrs. Mary E., 196, 248.
Ellis, Almira E., 217, 402.
——, William P., 240.
Ellison, Abby, or Ellson, Abigail, 230, 417.
Emerson, Mrs. Clarisa B., 172, 407.
——, Samuel J., 172, 407.
——, Sarah E., 224, 419.
Emory, Abbie S., 397.
——, Alva, 207, 407.
——, Caroline Frances, 396.
——, Charles A., 396.
——, Charles H., 226.
——, Daniel, 162, 269, 396.
——, Edward F., 396.
——, Mrs. Eliza M., 226.
——, Frederick Pierce, 396.
——, Herbert, 397.
——, Mrs. Louisa G., 207, 407.
——, Joshua, Jr., 279, 280.
——, Nancy, 252.
——, Sarah E., 396.
——, Sidney P., 396.
——, Mrs. Susan or Susannah C., 162, 269, 396.
——, William Childs, 396.
England, Sarah, 237.
Erigue, Marrianne, 209.
Erving, Mrs. Esther, 69, 73.
——, James, 69, 73.
Estabrook, Charles H., 228, 407.
——, Mrs. Mary L. B., 228, 407.
Evans, Elias, 74, 77.
Evans, Mrs. Elizabeth (G. W.), 246, 248.
——, Mrs. Elizabeth (S. H.), 173, 274.
——, George W., 246, 248.
——, Mrs. Hannah, 244.
——, Lucy, 180, 280.
——, Mrs. Mary, 184, 407.
——, Samuel D., 244.
——, Samuel H., 173, 184, 274, 407.
——, Mrs. Sarah Dean, 74, 77.
——, Sarah H., 182, 284.
Evens, Abigail D., 222, 413.
——, Fanny, 208, 402.
Everett, Mrs. Ann, 350.
——, Oliver, 350.
——, Theodore, 350.
Ewing, Anstress W., 167, 272.
Exeter, N. H., 168, 412, 418.

Fairbank, Deborah, 55, 238.
——, Horatio, 170, 408.
——, Mrs. Susan, 170, 408.
Fairbanks, Mrs. Betsy or Betty, 63, 64.
——, Mrs. Frances W., 179, 281.
——, Harriet N., 187.
——, Henry M., 179, 281.
——, Jabez, 89, 90.
——, Jacob, 79.
——, Jerusha, 90, 92.
——, Joseph, 98, 253; 201, 408.
——, Mrs. Lavina, 201, 408.
——, Lucy W., 193, 243.
——, Mrs. Lydia, 79.
——, Mary B., 187, 416.
——, Mary C., 132, 255.
——, Mrs. Ruth, 98, 253.
——, Ruth, 287.
——, Ruth J., 188, 288.
——, Mrs. Saloma, 89, 90.
——, Sophia, 91, 92.
——, see Fairbank.
Farebanks, see Fairbanks.
Fairfax, Me., 293.
Farley, Mrs. Sarah, 239.
——, Timothy, 239.
Farmer, Mrs. Almeda K., 208, 408.
——, Mrs. Martha, 175, 277.
——, Salathiel W., 175, 277.
——, Samuel W., 208, 408.
Farnham, Mrs. Julia A., 220.
——, Smith, 220.
Farnsworth, Mrs. Abigail, 163, 374, 408.
——, Abigail Fox, 81.
——, Ana Maria, 310.
——, Benjamin Franklin, 310.
——, Catherine, 131, 254, 402; 216, 417.

Farnsworth, Charles, 310.
——, Charles Payson, 374.
——, Clarrissa, 255.
——, Mrs. Deborah, 159, 267.
——, Edwin Ruthven, 373.
——, Mrs. Elizabeth T., 232, 408.
——, Mrs. Elmira or Almira, 187, 288.
——, Mrs. Emily H., 213, 408.
——, Ephraim (2), 44.
——, Mrs. Esther, 145, 260.
——, Fidelia, 44.
——, Hannah, 74, 77.
——, Harriet, 199.
——, Henry, 44; 310.
——, Henry G., 203, 408.
——, Joel Crosby, 310.
——, John Marshall, 374.
——, Jonathan, 134, 150, 158, 159, 267, 408.
——, Jonathan, Jr., 167, 273.
——, Joseph, 124; 145, 260.
——, Leonard, 150, 232, 262, 408.
——, Levi, 163, 374, 408.
——, Lorenza, 44.
——, Louisa, 310.
——, Lucius Boutelle, 374.
——, Lucretia, 44.
——, Mrs. Margret, 44.
——, Mrs. Maria (L.), 150, 262.
——, Mrs. Mariah (H. G.), 203, 408.
——, Martha Augusta, 374.
——, Mrs. Mary, 134, 408.
——, Mary, 160, 269.
——, Mary Eliza, 374.
——, Mrs. Mary W., 167, 273, 374.
——, Nancy, 175, 277.
——, Nancy Maria, 374.
——, Rufus Gilman, 374.
——, Sibil, 98, 253.
——, Mrs. Susan, 310.
——, Susan, 81.
——, William Alpheus, 374.
——, William T., 213, 408.
——, William W., 187, 288.
Farnum, Charles Willard, 350.
——, Mrs. Evelina G., 151, 264, 350.
——, Mowry or Morey, 151, 264, 350.
——, Mrs. Sally T., 194, 404.
Farr, Eliza, 210, 414.
——, Lucy, 172, 274.
——, Sibyl, 193, 415.
Farrar, Charles S., 219, 408.
——, Mrs. Emma, 219, 408.
——, Harriet S., 184.
——, Martha, 80, 404.
Farwell, Abel, 30, 31, 75, 77, 80, 185, 285.
——, Abel, Jr., 31, 176.
Farwell, Mrs. Aby, 397.
——, Alson H., 215, 408.
——, Mrs. Ann Alvira, 167, 392, 408.
——, Ann Eliza, 392.
——, Ann Eliza S., 392.
——, Mrs. Anna, 98.
——, Anna, 5, 66, 67.
——, Dr. Artemas, 288.
——, Artemas, 209, 408.
——, Asa, 51, 240.
——, Asa Thurston, 17.
——, Austin Putnam, 31.
——, Mrs. Batrix, 85, 86.
——, Benjamin (2), 5.
——, Mrs. Betsy, 58.
——, Betsy, 150, 262.
——, Charles, 167, 177, 392; 392, 408.
——, Daniel, 5; 5, 70, 73.
——, Daniel, Jr., 52, 53, 117, 118.
——, Dexter, 203, 408.
——, Mrs. Dorcas, 52, 53, 136, 256.
——, Dorcas, 152, 264.
——, Eliza (2), 15.
——, Mrs. Elizabeth (?), 363.
——, Elizabeth Hannah, 363.
——, Elizabeth Mersilvia, 363.
——, Elizabeth White, 17, 18.
——, Mrs. Ellen L., 215, 408.
——, Elvira K., 158, 267.
——, Elvire, 15.
——, Everett Nichols, 397.
——, Mrs. Hannah, 17, 18, 59, 62.
——, Hannah, 17.
——, Hannah Alvira, 392.
——, Mrs. Hannah P., 177, 392, 408.
——, Mrs. Harriet, 397.
——, Hepsy, 96, 98.
——, Jacob, 98.
——, Ensign James, 79, 82.
——, James Kimball, 15.
——, Mrs. Jane (A.) 209, 408.
——, Mrs. Jane (J.), 167, 273.
——, Jane, 158, 267; 392.
——, Mrs. Jane L., 223.
——, John, 239.
——, John, Jr., 17, 18, 59, 62.
——, John Albro, 363.
——, John Thurston, 17, 147, 363; as town clerk, 43, 241, 316, 323, 333, 345, 363, 396.
——, Ensign, Capt. Joseph, 15, 68, 70.
——, Joseph, 15, 167, 273.
——, Laura Patch, 175, 404.
——, Levi, 5, 58, 85, 86, 112, 113; 30, 31, 223.
——, Louisa Maria, 33.
——, Mrs. Lydia, 134; 137, 257.
——, Lydia, 60, 61.

Farwell, Lydia Elizabeth Thurston, 17.
——, Mahetebal Bethany, 17.
——, Mrs. Maria, 181, 281.
——, Maria Thurston, 363.
——, Mrs. Martha, 79, 82.
——, Mrs. Martha F., 216, 408.
——, Mary, 15.
——, Mrs. Mary Ann (Samuel), 194, 245.
——, Mrs. Mary Ann (Simeon), 165, 271.
——, Mary E., 214, 407.
——, Mary Jane, 363.
——, Mary K., 153, 263.
——, Mrs. Mersilvia T., 363.
——, Mrs. Mira, 176.
——, Miriam T., 155.
——, Mrs. Nancy, 185, 285.
——, Mrs. Olive, 203, 408.
——, Peter, 147; 181, 281.
——, Mrs. Polly, 15, 68, 70.
——, Rufus Horn, 397.
——, Mrs. Ruth, 70, 73.
——, Mrs. Sally, 30, 31, 75, 77.
——, Sally, 74, 78.
——, Samuel, 30; 194, 245; 216, 408; 397.
——, Samuel Mason, 397.
——, Mrs. Sarah, 239.
——, Sarah, 17.
——, Sarah Charlotte Tucker, 363.
——, Mrs. Sarah M., 288.
——, Mrs. Sibbel, 5.
——, Simeon, 117, 118; 165, 271.
——, Sophia, 144, 260.
——, Stephen Thurston, 17.
——, Susana, 94, 95.
——, Thomas Thurston, 17.
——, Mrs. Vashti, 51, 240.
——, Warren Fay, 31.
——, Zacheus, 111, 112.
Fay, Mrs. Elizabeth or Betsy, 73, 76.
——, Putnam, 73, 76.
Felt, Elijah, 162, 269.
——, Mrs. Hannah, 162, 269.
Fences, 102–104, 114–116, 118, 120–128.
Fenno, Achsa, 79.
——, Mrs. Ann Eliza, 160, 269.
——, Mrs. Betsy, 152, 264, 347.
——, Eliza Ann, 347.
——, James, 152, 160, 264, 269, 347.
——, Mrs. Mary, 154, 265.
——, William B., 154, 265.
Ferrisburgh, Vt., 219.
Fessenden, Abigail, 190, 411.
——, Charles, 189, 287.
——, Levi G., 232, 408.
Fessenden, Mrs. Martha E., 189, 287.
——, Mrs. Sarah M., 232, 408.
Field, Caroline, 211, 403.
Fisher, Mrs. Bulah, 149, 261.
——, Ezra, 61, 62.
——, Lorenza, 181, 283.
——, Mrs. Nancy, 61, 62.
——, Pitts, 297.
——, Pitts M., 149, 261.
——, Polly, 98.
——, Susan H., 201, 252.
Fishersville, Conn., 253.
Fisk, Charles, 231, 408.
——, Charlott, 212, 416.
——, Hephsibeth C., 196.
——, Mrs. Lucinda, 199, 250.
——, Mrs. Rhoda, 231, 408.
——, Sereno, 199, 250.
Fitch, Mrs. Mary, 238.
——, Paul, 238.
Fitzgerald, Mrs. Elizabeth, 294.
Fitzwilliam, N. H., 201, 252.
Flagg, Catherine, 209, 415.
——, Eunice S., 200.
——, Lydia, 235.
——, Mrs. Mary C., 204, 408.
——, Nancy A., 215, 410.
——, William B., 204, 408.
Fletcher, Charles, 175, 277.
——, Mrs. Charlotte, 175, 277.
——, Mrs. Hannah K., 206, 408.
——, Lucy, 57, 412.
——, Nathan, 236.
——, Philander H., 206, 408.
——, Sally, 75, 412.
Flint, Benjamin, 358.
——, Benjamin, Jr., 144, 258, 327.
——, Charles Porter, 353.
——, Mrs. Damaris, 32, 61.
——, Damaris P., 160, 268.
——, Daniel, Jr., 134, 353, 408.
——, Ellen Maria, 379.
——, Emma B., 353.
——, Hannah P., 172, 274.
——, Henry Augustus, 379.
——, Jabez, 161, 268, 379.
——, Jerusha, 136, 257.
——, Jonathan Boutell, 32.
——, Joshua, 79, 80.
——, Lorenza or Loenza H. B., 198, 247.
——, Maria M., 353.
——, Mary Jane, 209, 353, 402.
——, Mary Maria, 327.
——, Mrs. Mehitable, 134, 353, 408.
——, Nancy, 97, 99.
——, Nancy Elizabeth, 353.
——, Olive Upton, 61, 404.
——, Patty, 132, 412.

Flint, Phebe, 50, 240.
——, Phebe Damaris, 32.
——, Samuel, 353.
——, Samuel Warren, 379.
——, Mrs. Sarah, 161, 268, 379.
——, Sarah Bruce, 379.
——, Mrs. Seve, 144, 258, 327.
——, Mrs. Susan, 79, 80.
——, Capt. Sylvester Proctor, 32, 61, 126, 127.
——, Sylvester Proctor, 32.
——, Thomas Porter, 327.
Forbes, Franklin, 284.
——, Kesiah, 188, 414.
——, Mrs. Martha Ann, 284.
Ford, Fobes, 55, 56.
——, Mrs. Hannah, 55, 56.
Forristall, Samira, 203, 409.
Forrister, Arthur, 168.
——, John F., 283.
——, Mrs. Lydia E., 283.
Foskett, Mrs. Elizabeth, 155.
——, Mrs. Elvira, 186, 287.
——, Joel, 155; 186, 287.
Foss, Martha, 239.
Foster, Rev. Charles R., 209, 409.
——, Mrs. Dolley, 20.
——, Dorothy, 20.
——, Dudley, 238.
——, Joel, 20.
——, Julia A., 234, 407.
——, Mary or Mercy, 132, 255.
——, Mrs. Rebecca M., 209, 409.
Fowler, Mrs. Dorcas, 239.
——, Ezekiel, 239.
Fox, Abel, 7.
——, Dr. Abel, 153, 263, 349.
——, Abel Adams, 349.
——, Abigail, 160.
——, Mrs. Adaline S., 253.
——, Alfred, 7.
——, Charles Holley, 7.
——, Edward Dorr, 8.
——, Edward H., 253.
——, George James, 349.
——, Joseph, 66, 69, 72, 80, 82, 84, 91, 114, 123–128; as town clerk, 1, 2, 4–9, 11–30, 50–79, 106–120.
——, Joseph, 349.
——, Joseph Dorr, 7.
——, Lucy T., 65, 67.
——, Marcus, 8.
——, Martha, 68, 69.
——, Mrs. Mary, 7, 8, 65.
——, Mary Ann, 7, 171, 274.
——, Mary Eliza, 349.
——, Mrs. Mary K., 153, 263, 349.
——, Capt. Oliver, 7, 8, 65, 78, 120, 121, 124, 125; as town clerk, 1, 3, 4, 6, 7, 9–12, 14–16, 20, 21,
Fox, Capt. Oliver—*Continued:* 23, 25, 27–32, 34–45, 55, 79–92, 102–105, 118, 120–128.
——, Oliver Henry, 7.
——, Sarah, 349.
——, Thomas Shepard, 7.
Fox's store, 103, 115
Framingham, 283.
Francestown, N. H., 170, 397.
Francis, Franklin S., 174, 276.
——, Mrs. Jane, 174, 276.
Franklin, 159.
Free Will Baptists, 94–96.
Freeman, Henry Willard, 171, 409.
——, Mrs. Mary, 171, 409.
French, Abel, 132, 255.
——, Dorinda, 191.
——, Eliza, 15.
——, Mrs. Elizabeth or Betsy, 15, 83, 84.
——, Mrs. Eunice, 235.
——, Joseph, 156; 319.
——, Mrs. Mary (A.), 132, 150, 255, 264.
——, Mrs. Mary (J.), 319.
——, Mary, 165, 271.
——, Samuel, 235.
——, Samuel, Jr., 15, 83, 84.
——, Thomas, 108, 109, 113, 115, 116.
Frost, Mrs. Ann, 214, 409.
——, Mrs. Caroline S., 226, 409.
——, Edmond, 239.
——, Mrs. Lydia, 239.
——, Milton, 214, 409.
——, S. Gilman, 226, 409.
Fry, Mrs. Mary, 182, 283.
——, Mathew, 182, 283.
Fullam or Fullum, Mrs. Abigail (E.), 239.
——, Mrs. Abigail (O. Jr.), 348.
——, Caroline Elizabeth, 348.
——, Charles, 348
——, Eben, 239.
——, Mrs. Elvira, 156.
——, George, 348.
——, Henry Oliver, 348.
——, Mrs. Hitty, 52, 54.
——, Levi, 156.
——, Louisa Adeline, 168, 272.
——, Oliver, 106, 117, 118.
——, Oliver, Jr., 348.
——, Sewell, 52, 54.
Fuller, Aaron, 10.
——, Abigail, 161, 268.
——, Abigail G., 154.
——, Abmand, 11.
——, Mrs. Amenia E., 252.
——, Mrs. Anna, 235.
——, Asa, 10.

Fuller, Azariah, 10, 11; 10.
——, Benjamin, 55, 97, 237; 166.
——, Charles, 11.
——, Charlotte, 175, 277.
——, Claray, 11.
——, Clarissa, 198.
——, Cynthia, 10.
——, Ebenezer C., 253.
——, Edward, Jr., 100, 254.
——, Eliza, 11; 153, 263; 165, 271.
——, Emily, 131, 255.
——, George A., 252.
——, George L. H., 380.
——, Mrs. Hannah, 235, 409.
——, Hannah, 55, 56.
——, Hannah B., 185, 286.
——, Hannah K., 206, 408.
——, Harriet Emeline, 380.
——, Mrs. Harriet Nancy, 178, 380.
——, John, 10, 11.
——, John Emery, 11.
——, Jotham, 161, 269.
——, Mrs. Lucy B., 186, 288.
——, Luther, 178, 380.
——, Mrs. Martha M., 161, 269.
——, Mary, 72, 77.
——, Mary C., 204, 408.
——, Mary P., 164, 271.
——, Mrs. Mercy, 10, 11.
——, Moses K., 186, 288.
——, Myra, 11.
——, Nehemiah, 56, 65, 235, 409.
——, Mrs Phebe, 237.
——, Mrs. Ruth, 166.
——, Mrs. Sally, 100, 254.
——, Mrs. Sarah, 253.
——, Mrs. Sophia, 136.
——, Stephen, 235.
——, Thomas, 136.
——, William, 11.
Fulsom, Mrs. Betty, 238.
——, Oliver, 238.

Gale, Absalom B., 233, 409.
——, Mrs. Betsy, 60, 62.
——, Charles D., 201, 231, 250, 409.
——, Mrs. Harriet Z., 231, 409.
——, John, 60, 62.
——, Mrs. Louisa F., 233, 409.
——, Mrs. Mary J., 201, 250.
Gammall, Rebecah, 97.
Gannett, Catharine B., 71, 402.
Garden, 147.
Gardner, 60, 62, 98, 159, 202, 203, 220, 253, 289, 422.
Gardner, Mrs. Ann Elizabeth, 377.
——, Elizabeth Green, 377.
——, Rev. Francis, 51, 66, 237.
——, Joseph C., 377.
——, Sophia W., 151.
Garfield, Benjamin, Jr., 45.
——, Charles Lyman, 45.
——, Mrs. Emily, 179, 409.
——, Mrs. Jane, 82.
——, John, 179, 409.
——, Lyman, 45, 97, 409.
——, Mary, 163.
——, Mrs. Nancy, 45, 97, 409.
——, Sarah Ann Whiting, 45.
Garland, Abigail C., 178, 280.
——, Mrs. Eliza, 175, 275.
——, James, 175, 275.
Garlin, Me., 293.
Gary, Henry Augustus Dwight, 346.
——, Mrs. Nancy, 346.
——, Nancy Mears, 74.
——, Thomas, 346.
——, see Gerry.
Gates, Austin B., 203, 409.
——, Dolly, 133, 410.
——, Henry, Jr., 51.
——, Mary, 167, 423.
——, Mrs. Prudence, 51.
——, Mrs. Samira, 203, 409.
——, Samuel, Jr., 50, 51.
——, Mrs. Sarah, 50, 51.
——, Sophronia, 158, 419.
——, Zadock W., 238.
Gay, Jeremiah, Jr., 237.
——, Mrs. Lucy, 188.
——, Mrs. Lydia, 237.
Gerald, Electa, 133, 416.
——, John F., 97.
——, Mrs. Rebecah, 97.
——, Mrs. Roxa, 95, 96.
Gerould, Lyman, 163, 270.
——, Mrs. Susan, 163, 270.
Gerry, Charles, 346.
——, Francis Perkins, 346.
——, George, 345.
——, James May, 346.
——, Lucy, 346.
——, Mary Ann, 345.
——, Mrs. Nancy, 345, 346.
——, Nancy Elizabeth, 346.
——, Sarah E., 227, 413.
——, Thomas, 345, 346.
——, Thomas Gilbert, 346.
——, see Gary.
Gibbs, Azubah H., 178, 415.
——, Mrs. Betsey H., 184, 286, 391.
——, Charles, 391.
——, Clarissa, 165, 271.
——, Jeduthan M., 159, 409.
——, Jesse, 293.
——, John, 184, 286, 391.
——, John M., 36.
——, Mrs. Lucy, 293.
——, Lucy, 286.
——, Maria Fay, 36.

Gibbs, Nancy Harrington, 36.
——, Mrs. Relief, 159, 409.
——, Mrs. Sarah H., 36.
——, William, 207.
Gibson, Aaron Bard, 368.
——, Mrs. Abigail, 237.
——, Alden T., 215, 409.
——, Anna W., 414.
——, Mrs. Anne, 237.
——, Arrington, 114, 124.
——, Arrington, 2d, 154, 192, 243, 336.
——, Arrington, 3d, 172, 273.
——, Mrs. Asenath, 216.
——, Barker, 54, 409; 153, 265.
——, Betsy, 60, 62; 74, 76; 83, 84; 277.
——, Bezaleel, 21, 236; 21.
——, Caroline Matilda, 368.
——, David, 237.
——, Dolly, 50, 240.
——, Dorothy B., 156, 404.
——, Edwin Oakman, 308, 391.
——, Mrs. Elizabeth or Eliza, 85, 87.
——, Elnathan, 100, 308, 409.
——, Elnathan Clark, 308.
——, Ephraim, 335, 336; 336.
——, Ephraim, Jr., 174, 409.
——, Mrs. Esther, 52, 53.
——, Esther, 149.
——, Eunice, 135, 256, 336.
——, Evelina G., 151, 264.
——, George Wilkins, 368.
——, Mrs. Hannah (J.), 239.
——, Mrs. Hannah (R.), 76, 79.
——, Hannah, 244.
——, Harriet Eliza, 368.
——, Henrietta Sylvina, 391.
——, Henry Otis, 368.
——, Hepsabeth, 81, 84.
——, Isaac, 237.
——, Isaac, Jr., 240.
——, Israel, 44; 180, 281.
——, Jacob, 107, 108.
——, James, 21.
——, Mrs. Jane G., 177, 279, 380.
——, Jeremiah Kinsman, 226, 336, 409.
——, Jerusha, 74, 76.
——, John, 239.
——, Joseph, 36, 77, 79; 216.
——, Keziah, 52, 53.
——, Lemuel Whiting, 177, 279, 380.
——, Mrs. Lois (B.), 21, 236.
——, Mrs. Lois (I. Jr.), 240.
——, Lois, 21, 255; 55, 56.
——, Mrs. Lorenza C., 226, 409.
——, Mrs. Louisa (R.), 188, 242.
——, Mrs. Louisa (S.), 368.
——, Louisa or Lovisa, 132, 254.
Gibson, Mrs. Lucinda, 44.
——, Mrs. Lucy, 192, 243.
——, Lucy, 156, 266, 336.
——, Mrs. Lucy G., 215, 409.
——, Luther, 21.
——, Mrs. Lydia, 335, 336.
——, Lydia, 335.
——, Mrs. Maria, 277.
——, Mrs. Mary (B.), 153, 265.
——, Mrs. Mary (E.), 174, 409.
——, Mrs. Mary (R.), 199, 409.
——, Mary, 179, 281.
——, Mrs. Mary A., 391.
——, Mary A., 227, 422.
——, Mary Ann, 336.
——, Mary J., 207, 417.
——, Mary Julina, 368.
——, Mrs. Mitty, 54, 409.
——, Nancy Alden, 368.
——, Olive, 91, 93.
——, Mrs. Polly, 135, 256.
——, Mrs. Prudence, 36, 77, 79.
——, Rebecca, 182, 284.
——, Relief, 66, 69.
——, Reuben, 44, 188, 199, 219, 242, 409.
——, Reuben, Jr., 76, 79.
——, Samuel, 114.
——, Samuel, Jr., 52, 53.
——, Samuel P., 277.
——, Mrs. Sarah (A. 3d), 172, 273.
——, Mrs. Sarah (E.), 100, 308, 409.
——, Mrs. Sarah (S.), 160, 267, 368.
——, Sarah, 89, 93.
——, Mrs. Sarah A., 219.
——, Mrs. Sarah Ann, 180, 281.
——, Sarah Ann, 308.
——, Sarah Louisa, 368.
——, Sibyl, 36.
——, Simeon, 160, 267, 368.
——, Simeon Lyman, 368.
——, Solomon, Jr., 135, 256.
——, Stephen, 85, 87.
——, Mrs. Susan, 154.
——, Sylvina Thomas, 308.
——, William Addison, 380.
Giddings, William, 112, 113.
Gilbert, Nancy, 287.
Giles, Elizabeth Green, 43.
——, Mary Ann, 43.
——, Nehemiah, 43, 44, 79, 81.
——, Sarah Farrington, 43.
——, Warren, 44.
—— and Newton, 125.
Gill, Dixon L., 153, 198, 263.
——, Mrs. Eliza, 153, 263.
——, Mary F., 289.
Gilson, Abel, 51.
——, Anna W., 95, 414.
——, Everlina, 172.

Gilson, Mrs. Sally, 51.
Gilsum, N. H., 247.
Gipson, Mrs. Dolly, 87.
——, Henry, 87.
Gleason, Frances Elizabeth, 391.
——, Ira T., 192, 243, 391.
——, Mrs. Jane K., 192, 243, 391.
——, Phidelia, 164, 406.
——, Sarah, 190, 412.
Goddard, George, 215.
——, Mrs. Minerva B., 215.
Going, Almira, 161, 269.
——, Mary F., 171, 274.
——, Nancy or Mary P., 207, 405.
——, Roxana, 140, 421.
Goldsmith, Betsy, 77, 79.
——, Mary or Mercy, 188, 414.
——, see Goodsmith.
Goodale, Lucy, 135, 420.
——, Martha F., 214.
Goodfellow, Adeline, 334.
——, Edward S., 151, 262, 334.
——, Mrs. Louisa, 151, 262, 334.
Goodhue, Sarah, 165, 271
Goodnow, Mrs. Elizabeth L., 192, 409.
——, Silas H., 192, 409.
Goodrich, Mrs. Abby A., 209, 409.
——, Abby Frances, 362.
——, Mrs. Abigail, 282.
——, Charles Adams, 362.
——, Grace, 210.
——, Jefferson Adams, 209, 362, 409.
——, Malvina, 362.
——, Mariah, 203, 408.
——, Mrs. Nancy, 362, 363.
——, Nancy Bigelow, 362.
——, Simon, 282.
Goodridge, Abijah, 81, 82, 100, 102, 103, 121, 122.
——, Abijah, Jr., 103.
——, Alonzo P., 172.
——, Mrs. Ame, 65, 66.
——, Capt. Asaph, 19.
——, Benjamin, 177, 279; 239.
——, Betsy, 20, 71, 72.
——, Catharine, 75, 76.
——, Capt. David, 241.
——, David, 43.
——, Mrs. Desire, 19, 20, 237.
——, Mrs. Eunice, 81, 82.
——, Eunice, 43; 63, 64; 200, 250.
——, Mrs. Everlina, 172.
——, Fanny, 169, 272.
——, Mrs. Hannah, 43.
——, Hannah, 19, 65, 66; 43, 183, 286.
——, Harriet, 19.
——, Jane, 239.
——, Jefferson A., 194, 245.
Goodridge, Capt., Maj. John, 19, 20, 116, 237.
——, John, Jr., 19, 71, 72.
——, John, 3d, 162.
——, John M., 65, 66.
——, Joshua, 43, 102, 103; 43.
——, Mrs. Lucy, 71, 72.
——, Luther, 19.
——, Mrs. Lydia, 241.
——, Martha, 43.
——, Mrs. Martha Ann, 177, 279.
——, Mary, 133, 255.
——, Mrs. Mary Ann, 162.
——, Mary Ann, 181, 284.
——, Mehitabel (2), 19.
——, Nancy T., 170, 274.
——, Mrs. Parmelia, 194, 245.
——, Peter, 19.
——, Mrs. Phebe, 19.
——, Phebe, 19.
——, Mrs. Prudence, 237.
——, Sarah Fuller, 43.
——, Sewall, 19; 168, 273.
——, Susan A. W., 247.
——, Mrs. Susan L., 168, 273.
Goodsmith, Mrs. Lucy, 254.
Goodwin, Conery Parks, 393.
——, Mrs. Elizabeth L., 393.
——, Franklin, 393.
——, Marcia Maria, 393.
Goodyear, George, 282.
Gordon, Emily W., 188, 287.
Gorham, Mrs. Eliza, 100, 254.
——, Elnathan, 100, 254.
Gould, Emily, 179, 409.
——, James A., 153.
Gove, Andrew J. H., 218.
——, Mrs. Dorothy, 216, 410.
——, Elijah D., 216, 410.
Grafton, 171, 418.
——, Vt., 61, 62, 98, 179, 192, 229, 252.
Graham, Albert Loring, 365.
——, Asenath, 216.
——, Ellen Mariah, 365.
——, Ephraim Cushing, 365.
——, Lucy, 247.
——, Mrs. Mary, 165, 271, 365.
——, Roswell, 165, 271, 365.
Grant, Mrs. Adeline, 183, 284.
——, John, 183, 284.
——, Mrs. Martha W., 194, 419.
Graves, George G., 205.
——, Mrs. Mary C. S., 205.
Gray, Mrs. Abigail, 235, 410.
——, Dolly, 94, 415.
——, George F., 366.
——, Joseph, 66.
——, Lydia, 74.
——, Mary, 71, 73.

Gray, Mary Ann, 142, 258.
——, Mrs. Mary B., 366.
——, Persis Augusta, 366.
——, Sally or Sarah, 78, 82.
——, Timothy, 235, 410.
——, see Grey.
Greeley, Lucy Ann, 193, 244.
——, Nancy Jane, 198, 246.
Green, Asher, 155, 188, 358, 410.
——, C. W., 227, 410.
——, Mrs. Elizabeth S., 227, 410.
——, George, 252.
——, James Sumner, 358.
——, Mrs. Louisa R., 185, 285.
——, Mrs. Lucy, 188.
——, Mary Caroline, 358.
——, Moses E., 185, 285.
——, Mrs. Nancy, 252.
——, Mrs. Rebecca, 155, 358, 410.
——, Mrs. Sarah, 201, 251.
——, Sophia, 95.
——, Thomas B., 201, 251.
Greenfield, 197, 221, 230, 417.
Greenwich, 185, 411.
Grey, Mrs. Nabby, 50.
——, Timothy, 50.
Griswold, Albert, 393.
——, Ann Eliza, 160, 269.
——, Augustus Wheeler, 393.
——, Charles Edwin, 393.
——, Ervin Henry, 393.
——, Mary, 154, 265.
——, Mrs. Sarah, 393.
——, Thomas Ervin, 393.
——, William Tyler, 393.
——, William W., 393,
Groton, 150, 164, 208, 220, 227, 261, 270, 389, 405, 408, 422.

Hackett, Mrs. Ann, 233.
——, Mr., 233.
Hadley, 185, 199.
Hadley, Mrs. Abby M., 228, 410.
——, Belinda, 202, 402.
——, Hannah, 203, 402.
——, James, 228, 410.
——, Mrs. Jerusha, 144, 259.
——, John G., 144, 259.
Hale, Mrs. Abigail, 248.
——, Abigail, 143, 258.
——, Mrs. Abigail C., 195, 244, 386.
——, Amos, 230.
——, Anah, 146.
——, Mrs. Annah, 63, 67.
——, Augustus Searle, 344, 345.
——, Calvin G., 212, 410.
——, Charles, 149, 261.
——, Mrs. Cordelia A., 212, 410.
——, Mrs. Eliza, 149, 261.
——, Elizabeth J., 211, 401.
Hale, Elizabeth Thurston, 344.
——, Mrs. Emily L., 230.
——, Henry Augustus, 311.
——, Dr. Israel, 63, 67.
——, John, 311.
——, Joseph Moses, 386.
——, Mrs. Mahala, 146, 260, 344, 345.
——, Mary Elizabeth, 311.
——, Moses, 110, 115, 116, 124, 125; 195, 244, 386.
——, Moses, Jr., 125.
——, Mrs Salome, 133, 311, 410.
——, Samuel, 133, 311, 410.
——, Samuel Whitney, 311.
——, Sarah, 136, 257.
——, Thomas, 146, 260, 344, 345.
——, Thomas Thurston, 344.
——, William, 248.
Hall, Charlotte Amanda, 196, 249.
——, Elisha, 27.
——, John M., 165, 271.
——, John Martin, 27.
——, Katherine, 240.
——, Mary, 156, 265.
——, Mrs. Mary C., 165, 271.
——, Nancy, 154, 416.
——, Mrs. Prudence, 27.
——, Rebecca, 155, 410.
——, see Hale.
Hammond, Mrs. Mary (T.), 212.
——, Mrs. Mary (Z. W.), 219, 410.
——, Thomas, 212.
——, Zephaniah W., 219, 410.
Hancock, N. H., 203.
Handley, Lucy E., 201, 420.
Hanes, James, 60, 62.
——, Mrs. Phebe, 60, 62.
——, Polly, 81.
——, see Haynes.
Hanscome, Mrs. Elizabeth, 163, 270.
——, Jeremiah, 163, 270.
Hapgood, Clarisa Hosmer, 378.
——, John, 378.
——, Mariett, 378.
——, Mrs. Mary Ann, 378.
Hardwick, 203, 206, 404.
Hardy, Lucy, 179.
Harper, Mrs. Mary, 97, 253.
——, William, 97, 253.
Harrington, Charlotte, 276.
——, Ebenezer, 239.
——, Mrs. Martha, 239.
——, Rebecca, 164, 405.
——, Rev. Timothy, 235.
Harris, Mrs. Abigail, 89, 294, 295.
——, Abigail, 294.
——, Alfred, 270.
——, Mrs. Betsey, 193, 245.
——, Caroline, 351.

Harris, Caroline E., 216, 404.
——, Charles Albert, 383.
——, Charles Thomas, 295.
——, Mrs. Dolly, 133, 376, 410.
——, Mrs. Dorothy, 351.
——, Eliza Ann, 376.
——, Emerson, 351.
——, Emma, 68.
——, Mrs. Eunice B., 227, 410.
——, George, 170, 274.
——, Gordis D., 227, 410.
——, Mrs. Hannah, 139, 410.
——, Hannah Elizabeth, 383.
——, Hitty, 52, 54.
——, James, 351.
——, James Milton, 351.
——, Mrs. Jane, 63.
——, John, 133, 376, 410.
——, John M., 193, 245.
——, John Mason, 376.
——, Judith, 85.
——, Mrs. Laura B., 270.
——, Leonard Whitney, 294.
——, Levi, Jr., 215, 410.
——, Mrs Louisa, 170, 274,
——, Louisa Mariah, 376.
——, Lucy, 97, 99.
——, Lucy Ann, 295.
——, Mrs. Lydia, 383.
——, Lydia, 135.
——, Lydia Jane, 295.
——, Martin, 294.
——, Mary, 294.
——, Mrs. Marcia L., 231, 410.
——, Milton, 142.
——, Mrs. Nancy A., 215, 410.
——, Mrs. Olive A., 221, 410.
——, Porter, 294.
——, Samuel, 106, 107.
——, Samuel, Jr., 58, 63.
——, Samuel W., 138, 410.
——, Sarah, 142, 258; 168; 294.
——, Sarah A., 219.
——, Sarah H., 211, 420.
——, Sophia, 88.
——, Mrs. Submit, 138, 410.
——, Susan, 152, 264.
——, Susan Augusta A., 159, 267.
——, Thomas, 89, 294, 295.
——, Uriah, 231, 410.
——, Willard, 221, 294, 410.
——, William, 139, 410; 383.
Hart, David, 240.
——, Hannah A., 223, 415.
——, Mrs. Lucy, 240.
Hartshorn, Dennis, 169, 423.
——, Mrs. Hannah, 169, 423.
Hartwell, Abijah, 68, 70, 78, 82; 159, 266, 377.
——, Alonzo, 325.
Hartwell, Benjamin, 135, 256, 320, 321; 321.
——, Bethiah, 91, 93.
——, Mrs. Betsy (B.), 135, 256, 320, 321.
——, Mrs. Betsy (J.), 151, 264, 354.
——, Mrs. Betsy (P.), 75, 80.
——, Betsy, 74, 76.
——, Caroline, 325.
——, Charles Edward, 377.
——, Mrs. Charlott, 212, 420.
——, Mrs. Charlotte, 190, 242.
——, David, 356.
——, Edwin, 356.
——, Elmira, 324.
——, Capt. Ephraim, 190, 242.
——, Ephraim, Jr., 44, 46, 82, 84.
——, Eunice, 78, 80.
——, George Abijah, 377.
——, George H., 225, 410.
——, Hannah, 139, 410.
——, James, 151, 264, 354.
——, James Albert, 354.
——, James Augustus, 354.
——, Joel, 356.
——, John, 228, 324, 410.
——, Josiah, 138, 195, 247, 324, 325, 410.
——, Leonard, 231, 321, 410.
——, Leonard Burbank, 44, 46, 192.
——, Lois, 100, 254.
——, Lorinda, 356.
——, Louisa, 44.
——, Mrs Martha S., 231, 410.
——, Mary, 44.
——, Mary Ellen, 377.
——, Mrs Mary F., 225, 410.
——, Mary P., 162, 269.
——, Milley, 83; 85.
——, Milo, 321.
——, Mrs. Nancy, 44, 46, 82, 84.
——, Nancy, 197, 247, 320.
——, Nathan, 132, 149, 356, 410.
——, Mrs. Olive, 68, 70.
——, Phinehas, 75, 80; 106.
——, Mrs. Polly, 132, 356, 410.
——, Polly, 51; 356.
——, Mrs. Polly D., 159, 266, 377.
——, Mrs. Rebecca, 138, 324, 325, 410.
——, Mrs. Rhoda, 356.
——, Mrs. Rosannah, 228, 410.
——, Rowena, 219, 419.
——, Rowena, 324.
——, Mrs Sally or Sarah (A.), 78, 82.
——, Mrs. Sally (J.), 195, 247.
——, Sarah, 195, 245, 356.
——, Mrs. Sarah H., 234, 418.
——, Sarah W., 163, 270.
——, Sultana, 321.

Hartwell, Sultina, 222, 413.
——, Susan, 195, 246.
——, William Estus, 377.
Harvard, 50, 58–60, 161, 188, 218, 233, 240, 241, 269, 280, 409, 414.
Harvey, Frances M., 181, 282.
——, Nancy B., 181, 283.
Haskell, Charles Locke, 36.
——, Eliza D., 164, 271.
——, Elizabeth Davis, 36.
——, Henry, 27, 64, 67.
——, Jacob, 162, 269.
——, Jonathan, 36, 78, 80, 204; 154; as town clerk, 6, 7, 14–17, 22, 24, 28, 29, 31, 34–42, 92–97, 103.
——, Joseph, 27.
——, Mrs. Kezia, 36, 78, 80.
——, Widow Lucy, 54, 56.
——, Mrs. Lydia, 137, 257.
——, Mrs. Mary, 36.
——, Mary Ann, 36; 180, 280.
——, Mrs. Mary F., 162, 269.
——, Nancy, 86.
——, Oliver, 137, 257.
——, Peter, 55, 411.
——, Mrs. Phebe, 27, 64, 67.
——, Phebe, 27.
——, Sally, 81.
——, Sarah, 240.
——, Mrs. Sarah S., 154.
——, Solomon Sawyer, 36.
——, Mrs. Susannah, 55, 411.
——, Warren Fay, 36.
——, Abigail, 53.
——, Ame, 65, 66.
Hastings, Albert, 46.
——, Mrs. Betsey, 46.
——, Hannah W., 172, 414.
——, Mrs. Lydia, 232.
——, Lydia, 280, 407.
——, Marshall, 46, 127, 128.
——, Martha, 46, 167, 273.
——, Mary C., 46.
Hathorn, Sally, 182, 284.
Haven, Mrs. Catherine, 170, 411.
——, John, 170, 411.
Hawes, Mrs. Lydia, 162, 270.
——, Mrs. Mary or Polly, 89, 92, 352.
——, Samuel, 89, 92, 162, 270, 352.
Hawley, Eliza, 166, 406.
Haws, Mrs. Lucy, 247.
——, Manson D., 247.
Hayden, Mrs. Abigail F., 159.
——, Ebenezer C., 176, 278.
——, Isaac, Jr., 159.
——, Mrs. Mary B., 176, 278.
Hayes, Mrs. Abiah B., 216, 411.
——, William H., 216, 411.
Haynes, Abel Woodward, 356.
——, Charles Henry, 356.
——, Francis, 136, 257.
——, Henry Lee, 356.
——, James L., 155, 355, 356, 411.
——, James Otis, 356.
——, Mrs. Mary, 136, 257.
——, Mary Caroline, 355.
——, Mrs. Nancy, 155, 355, 356, 411.
——, Nancy Minerva, 356.
——, see Hanes.
Hayward, Mrs. Hannah, 201, 252.
——, Mrs. Marah A., 231.
——, Thomas P., 201, 231, 252.
——, see Heywood.
Haywood, Benjamin, see Howard, Benjamin, Jr.
Heald, Nancy M., 219, 416.
Heath, 136, 256.
Hemenway, Bathsheba D., 181, 283.
——, Mrs. Lydia R., 244.
——, Stephen, 244.
Henry, Louisa, 196, 246, 407.
——, Susan, 197, 246.
Herrick, Benjamin, 71, 73, 104, 120, 123.
——, Betsy, 60, 62.
——, Mrs. Rebecca, 71, 73.
——, Thomas, 123.
Heywood, Adeline B., 230.
——, George, 241.
——, Mrs. Jerusha, 90, 92.
——, Joseph, 90, 92.
——, see Hayward.
Hicks, Mrs. Abigail, 190, 411.
——, Stephen, 190, 411.
Hildreth, Abel A., 183, 284.
——, Mrs. Charlotte, 183, 284.
Hill, Mrs. Catherine, 175, 277.
——, Eliza J., 416.
——, James Sullivan, 40.
——, John C., 148.
——, Mrs. Mary, 58.
——, Nancy, 131, 255.
——, Polly, 237.
——, Richard, 175, 277.
——, Samuel, 58.
——, Sarah L., 179.
——, Mrs. Susan, 40, 83, 411.
——, William, Jr., 40, 83, 411.
Hills, Mrs. Damaris P., 160, 268.
——, Henry, 160, 268.
Hillsborough, N. H., 172, 407.
Hilton, Almer, 327.
——, Betsy, 63, 64.
——, Clark, 145, 260, 327.
——, Daniel, 85, 87.
——, Mrs. Julia, 85, 87.
——, Patty, 146, 260.
——, Mrs. Rebeckah, 145, 260, 327.

Hilton, Sally, 131, 255.
——, Sarah Elvira, 327.
——, Thomas, 123, 124.
Hinds, Francis, 153.
Hingham, 154, 283, 413.
Hinsdale, 396.
Hitchcock, Joseph, 226, 411.
——, Mrs. Susan S., 226, 411.
Hoar, Louisa, 170, 274.
Hodgman, Amos, 297.
——, Mrs. Polly, 297.
——, Samuel Ward, 297.
——, Submit, 138, 410.
Hodgskins, Aaron, 240.
——, Daniel, 71, 73.
——, Hepsabeth, 86, 88.
——, Mrs. Mabel, 71, 73.
——, Mrs. Phebe, 240.
——, Ruth, 70, 73.
Hogan, Julia, 223.
Holbrook, Mrs. Frances Amelia, 189, 411, 385.
——, Harriet Isabel, 385.
——, Luther Lyman, 189, 385, 411.
Holden, 136, 250, 256.
Holden, Abner, 238.
——, Adelaide, 220, 417.
——, Mrs. Dorcas, 93, 95.
——, Elizabeth, 147.
——, Eri, 170, 274.
——, Hannah, 151.
——, Harriet R., 220, 414.
——, Harriet Nancy, 178.
——, Henry J., 230.
——, Jonas, 133, 255.
——, Lucy Ann, 231, 421.
——, Lucy B., 186, 286.
——, Mrs. Mary, 223, 421.
——, Mary, 134, 408.
——, Mrs. Nancy, 133, 255.
——, Mrs. Nancy T., 170, 274.
——, Nathan, 93, 95.
——, Mrs. Rebecah, 58, 59.
Holland, Franklin, 224.
——, Mrs. Rebecca F., 224.
Hollis, N. H., 186, 191, 221, 306, 421.
——, Elijah, 238.
——, Mrs. Lucy, 238.
Holliston, 55, 169, 196, 214, 238, 246, 423.
Holman, Elizabeth T., 206.
——, Louisa, 156, 422.
——, Mary A., 194, 244.
Holmes, Edwin, 202, 411.
——, Mrs. Eliza Ann, 202, 411.
——, Lucy, 229.
——, Sarah, 189.
Holt, Mrs. Abby D., 201, 250.
——, Abial, 75, 76, 334.
Holt, Asa, 149, 411.
——, Benjamin, 183, 284.
——, Mrs. Betsy, 60, 62.
——, Betsy, 52, 53.
——, Mrs. Catherine, 75, 76, 334.
——, Catherine, 164, 270, 334.
——, Catherine R., 229, 416.
——, Charles W., 201, 250.
——, Charlotte, 184, 284, 334.
——, Daniel, 83, 411.
——, Dorcas, 93, 95.
——, Eliza, 166, 273, 334.
——, Joseph, 334.
——, Joseph, Jr., 60, 62.
——, Liberty, 182, 282.
——, Mrs. Louisa M., 183, 284.
——, Mrs. Lucy, 182, 282.
——, Lydia, 230.
——, Mrs. Martha, 83, 411.
——, Martha, 334.
——, Mrs. Mary, 63, 412.
——, Mrs. Nancy, 149, 411.
——, Widow Phebe, 348.
——, Polly, 85, 87.
——, Sally, 78, 79.
——, Susan Ann, 334.
Holton, Laura, 202.
Hopkins, Mrs. Abigail, 77.
——, Jonathan, 153, 263.
——, Mrs. Miriam, 153, 263.
Hopkinton, 170.
Houghton, Aaron, 38, 68, 70, 76.
——, Aaron Eaton, 38.
——, Augustus E., 205, 411.
——, Frances, 152, 264.
——, George Small, 38.
——, Mrs. Harriet M., 205, 411.
——, Jane L., 223.
——, Joseph Damon, 38.
——, Mrs. Martha, 38, 68, 70.
——, Moses, 38.
——, Stephen, 104.
——, William Small, 38.
House, Benjamin J., 185, 411.
——, Mrs. Frances S., 185, 411.
Hovey, Abijah, 84.
——, Mrs. Martha, 84.
——, Mrs. Sarah, 198, 247.
——, Sarah, 239.
——, Solomon, 298.
Howard, Benjamin, Jr., 61, 411.
——, Mrs. Betsy, 357.
——, Betsey, 187, 422.
——, Calvin, 357.
——, Calvin O., 357.
——, Emmeline, 148.
——, Francis Perkins, 357.
——, Mrs. Louenza C., 226, 409.
——, Louisa, 192.
——, Luther G., 218, 411.

Howard, Mrs. Lydia A. or H., 143, 258.
——, Mary, 174, 276.
——, Mrs. Peggy, 61, 411.
——, Rebecca F., 224.
——, Sabra, 179.
——, Mrs. Sarah B., 218, 411.
——, William H., 143, 258.
How or Howe, Abby Catherine, 388.
——, Mrs. Achsa, 79.
——, Alfred Alonzo, 388.
——, Alfred Perry, 388.
——, Benjamin Franklin, 387.
——, Caroline Scott, 388.
——, Eliza, 173, 276.
——, Franklin, 289.
——, George Winthrop, 388.
——, Joel, 79, 131.
——, Julia Ann, 388.
——, Lucinda Ellen, 388.
——, Mrs Lucy, 131; 224, 404.
——, Mrs. Mary Ann, 226, 411.
——, Mrs. Mary F., 289.
——, Nancy Eliza, 388.
——, Dr. Philip, 226, 411.
——, Sarah Adeline, 388.
——, William Francis, 387.
——, Winthrop, 387, 388.
Hubbard, Browning, 142, 258
——, Rev. Ochus C. or G., 281, 286.
——, Mrs. Sarah, 142, 258.
Hubbardston, 230, 421.
Hudson, Caroline E., 233, 401.
——, Cynthia, 219, 403.
——, Mrs. Sybil, 229, 416.
Humphrey, Maria A., 218, 404.
Hunter, Joseph, 242.
——, Mrs. Nancy P., 242.
Huntley, Mrs. Harriet M., 206.
——, Dr. O. L., 206.
Hurd, Mrs. Elizabeth G.. 276.
——, James, 276.
Hurly, John, 221.
Hutchinson, Abigail F., 166, 272.
——, Charles Gibbs, 355.
——, Ebenezer, 217; 226, 411.
——, Ebenezer, Jr., 137, 257, 326.
——, Elijah Gibbs, 151, 262, 341.
——, Mrs. Eliza, 154, 355, 411.
——, Eliza Ann, 355.
——, Frances Ann, 326.
——, George Franklin, 326.
——, Henry Ebenezer, 326.
——, Mrs. Mary, 226, 411.
——, Mary M., 166, 271.
——, Mrs. Nancy, 151, 262, 341.
——, Mrs. Rachel, 137, 257, 326.
——, Rachel Elizabeth, 223, 326, 420.
——, Silas Low, 355.
Hutchinson, Silas Whitney, 154, 217, 355, 411.
——, Susan, 100, 254.
——, Susan Augusta, 326.
——, Susan Gibbs, 341.

Ingalls, James, 140.
——, Mrs. Lorena, 140.

Jackson, Edwin, 193, 245, 394.
——, Henry, 9, 33, 299, 329, 397.
——, Mrs. Lovina, 193, 245, 394.
——, Mary Lovina, 394.
Jacksonville, Ill., 288.
Jacobs, Mrs. Almira, 157, 265, 370.
——, Carter, 157, 265, 370.
——, James Thomson, 370.
Jaffrey, N. H., 63, 97, 160, 179, 187, 191, 217, 243, 253, 396, 402, 409.
Jamaica, Vt., 218, 404.
Jaquith, Mrs. Abigail. 148, 261.
——, Abram or Abraham, 148, 261.
——, Caleb W., 222.
——, Eliza Fairbanks, 296.
——, Ellen Williams, 296.
——, Mrs. Eunice, 222.
——, Francis Putnam, 381.
——, Isaac P., 221, 411.
——, Dea. Jacob, 120, 121, 124, 141, 258.
——, Jacob, Jr. or 2d, 91, 92, 296.
——, James Munroe, 296.
——, John P., 172, 274, 381.
——, Mrs. Lucy, 172, 274, 381.
——, Mrs. Lydia, 141, 258.
——, Lysander Bascom, 296.
——, Mrs. Maria P., 221, 411.
——, Mary, 238.
——, Mary Stearns, 296.
——, Nabby, 132, 255.
——, Ruth, 98, 253.
——, Mrs. Sophia, 91, 92, 296.
——, Sophia Fairbanks, 296.
Jaseph, Caroline, 212, 421.
——, Elizabeth, 200, 252.
——, Martha Ann, 177, 279.
——, William, 210.
Jefts, Mrs. Abigail, 186, 288.
——, Samuel, 186, 288.
Jewett, Mrs. Amanda A., 360.
——, Arabella More, 366.
——, Mrs. Betsy, 56.
——, Clemant, 360.
——, Edwin Milton, 366.
——, Henry, 213, 411.
——, Gen. Ivers, 365, 366.
——, Lucy, 26.
——, Dr. Luther, 56.
——, Mrs. Lydia, 26, 27, 58, 61.
——, Lydia, 27.

Jewett, Martha Elizabeth, 360.
——, Mrs. Mary Adams, 365, 366.
——, Mary Eliza Whiton, 365.
——, Mrs. Mary J., 213, 411.
——, Moses, 26, 27, 58, 61.
——, Sarah Woods, 366.
——, Shadrick Shattuck, 26.
——, Stillman, 26.
Johnson, Abigail Lawrence, 44.
——, Mrs. Ann, 44, 45.
——, Benjamin Hartwell, 308.
——, Mrs. Bethiah, 91, 93, 308.
——, Celia A., 210, 401.
——, Mrs. Cynthia L., 197, 412.
——, Rev. Daniel, 240, 241.
——, Jonas, 122.
——, Josiah, 308.
——, Mira Ann (2), 45.
——, Naham, 357.
——, Mrs. Sarah, 190, 412.
——, Sarah, 201, 251, 308.
——, Sarah S., 308.
——, Sumner, 45.
——, Walter, 44, 45; as town clerk, 3, 6, 8, 10, 13, 15, 17, 18, 20, 24, 28, 32, 35, 37, 39, 41–46, 136–143, 256, 257, 296–298, 300–304, 306–321.
——, William, 91, 93, 197, 308, 412.
——, William 2d, 190, 412.
——, Zurviller G., 154.
Jones, Mrs. Asenath, 251.
——, Mrs. Cynthia L., 197, 412.
——, Ebenezer, 251.
——, Mrs. Elizabeth, 187, 289.
——, Elizabeth Tay, 232, 408.
——, Lydia Ann, 234, 402.
——, Mariah L., 253.
——, Mary C., 214, 417.
——, Sarah T., 225, 414.
Joslin, Abby Randilla, 383.
——, Mrs. Eunice Randilla, 183, 284, 383.
——, John L., 183, 196, 247, 284, 383.
——, Mrs. Louisa, 196, 247.
Josselyn, Lorin, 191, 244.
——, Mrs. Lucy Ann B., 191, 244.
Joy, James W., 228.
Julian, Mrs. Abigail T., 168, 412.
——, Luke, 168, 412.

Kaylor, Dennis, 227.
Keaf, Anna, 227.
Keene, N. H., 75, 160, 164, 177, 189, 269, 405, 407, 411, 417.
Keep, John, 57, 412.
——, Mrs. Lucy, 57, 412.
Keith, Elijah C., 202, 412.
——, Mrs. Margaret B., 202, 412.
Kellogg, Mrs. Cynthia, 219, 412.
——, Josiah, 219, 412.
Kelly, Clarinda, 216.
Kelsey, Albert H., 181, 412.
——, Mrs. Charlotte L., 181, 412.
——, Daniel, 86.
——, Mrs. Sarah, 86.
Kelton, C. H., 396.
Kemp, Aaron, 71, 73.
——, Mrs. Abigail, 77, 80.
——, Benjamin, 77, 80.
——, Mrs. Dolly, 71, 73.
——, Mrs. Eunice, 89.
——, John R., 89, 110.
——, Martha, 237.
——, Phebe, 87, 88.
Kendall, Abel, 121, 122.
——, Alovisa, 58, 59.
——, Amanda H., 230.
——, Benjamin Clark, 341.
——, Benjamin John, 151, 340, 341.
——, Mrs. Betsy (B. J.), 151, 340, 341.
——, Mrs. Betsey (C. H.), 277.
——, Charles H., 277.
——, Charles Wyman, 341.
——, Mrs. Edah, 190, 242.
——, Ephraim, 81, 82.
——, Hannah Neadham, 78, 80.
——, John, Jr., 135, 256.
——, Jonas, 111.
——, Josiah, Jr., 224.
——, Mrs. Lavinia or Lavina, 81, 82.
——, Mary Elizabeth, 340.
——, Mrs. Moriah E., 224.
——, Mrs. Sally or Sarah W., 135, 256.
——, Silvanus, 190, 242.
Kenedy, Catherine, 170, 411.
——, Judy, 210.
Kerly, Mrs. Mary, 63, 412.
——, Silas, 63, 412.
Keyes, Aaron, 186, 288.
——, Betsey, 146, 418.
——, Jotham or Jonathan, 195, 246.
——, Marcus, 178, 279.
——, Mrs. Maria, 178, 279.
——, Mrs. Mary Ann, 186, 288.
——, Mrs. Susan, 195, 246.
Kezer, Elizabeth, 207.
Kibling, Henry O., 225, 412.
——, Mrs. Mary E., 225, 412.
Kidder, Rachel, 72.
Kilburn, Abigail, 282.
——, Elbridge Gary, 23.
——, Mrs. Eliza, 149.
——, Mrs. Eunice, 279.
——, Jeremiah, 132, 412.
——, Martha Burage, 23, 160, 268.
——, Mary, 132, 255.

Kilburn, Nathan, 279.
——, Mrs. Patty, 132, 412.
——, Mrs. Polly, 23, 239.
——, Rosalina, 227, 422.
——, Sarah Crosby, 23.
——, William, 23, 105, 239; 23.
——, William, 3d, 149.
Kilgore, Mrs. Jane, 205, 412.
——, John C., 205, 412.
——, Mrs. Nancy W., 230.
——, William M., 230.
Kimball, Abby M., 220, 404.
——, Abel, 29; 159, 267.
——, Capt. Alpheus, 100, 253, 307, 308.
——, Alpheus Porter, 307.
——, Mrs. Betsy A., 144, 259.
——, Mrs. Catharine, 75, 76.
——, Charles (2), 29.
——, Mrs. Dorothy, 58, 59.
——, Dorothy S., 212, 402.
——, Eliza Farwell, 208, 307.
——, Elizabeth, 238.
——, Elvira, 191, 242.
——, Ephraim, Jr., 58, 59.
——, Hannah Farrar, 75, 77.
——, Mrs. Harriet, 100, 253, 307, 308.
——, Harriet Ann, 307.
——, James Augustus, 307, 308.
——, Jane, 174, 276.
——, John White, 308.
——, Lydia, 235.
——, Mrs. Mary, 83, 412.
——, Mary, 239.
——, Mary Frances, 208, 420.
——, Nancy, 133, 255.
——, Polly, 68, 70.
——, Porter, 83; 144, 259, 412.
——, Mrs. Sally, 29, 74, 78.
——, Samuel, 29, 74, 78.
——, Mrs. Susan Augusta A., 159, 267.
——, William, 75, 76; 307.
Kimpton, Mrs. Dolley, 84.
——, Samuel, 84; 225.
Kingsbury, Harriet M., 206.
Kinsman, Abby Amanda, 371
——, Mrs. Abigail F., 166, 272, 370.
——, Asa, 98, 152, 253, 262, 317.
——, Charles, 168.
——, Charles Munroe, 336.
——, Charlotte Sherwin, 188, 288, 339.
——, Cyrus, 336.
——, Daniel, 174, 412; 336, 337.
——, Daniel Alfred, 336.
——, Ebenezer Munroe, 336, 337.
——, Ebenezer Thurston, 317.
——, Mrs. Eliza, 387.
Kinsman, Elizabeth, 387.
——, Frederick Gibbs, 371.
——, Mrs. Hannah (D.), 174, 412.
——, Mrs. Hannah (A.), 152, 262, 317.
——, Henry, 370, 371.
——, Jeremiah, 88, 412.
——, Jeremiah, Jr., 53, 56; 166, 272, 370.
——, Mrs. Joanna, 166, 272.
——, John, 97, 339, 412.
——, John, 2d, 193, 244.
——, John Sumner, 339.
——, Lorenzo, 205, 412.
——, Lorenzo Stone, 317.
——, Louisa, 151, 262, 336.
——, Mrs. Lucy, 336, 337.
——, Lucy, 97, 253; 336.
——, Mrs. Lucy Ann, 193, 244.
——, Lucy M., 153.
——, Mrs. Lydia (J.), 88, 412.
——, Mrs. Lydia (L.), 205, 412.
——, Maria, 150, 262.
——, Mrs. Martha, 98, 253, 317.
——, Martha A., 275.
——, Martha Andrews, 336.
——, Mary Lovina, 217, 402.
——, Miranda Rebecca, 336.
——, Mrs. Nancy, 97, 339, 412.
——, Mrs. Olive, 53, 56.
——, Olive, 163, 270.
——, Mrs. Phebe M., 191.
——, Rebecca M., 209, 409.
——, Sarah Jane, 371.
——, Susan, 140, 257.
——, Timothy W., 166, 272.
——, William Harvey, 191, 339.
——, William L., 190, 387.
——, Zulima L., 228, 317.
Knapp, Elizabeth, 200, 420.
Knight, Rev. Joel, 278.
Knowles, Harriet E., 203, 404.
Knowlton, Ezekiel, 68, 69.
——, Israel S., 196.
——, Mrs. Nelly, 68, 69.

LaBouche, Arthur, 230.
Lakin, Mary Ann, 182, 403.
——, Luther, 193.
——, Mrs. Martha, 193.
Lamb, Alvin Willis, 387.
——, Edward, 179, 281.
——, Mrs. Elvira U. or W., 183, 284.
——, Galen G,, 182, 284, 387.
——, John C., 183, 284.
——, Mrs. Mary, 179, 281.
——, Mrs. Rebecca, 182, 284, 387.
——, Samantha L., 227.
Lamson, Mary, 338.

Lancaster, 74, 76, 86, 97, 167, 180, 181, 187, 194, 231, 235, 281, 282, 402, 408, 409, 413, 419.
Lane, Mrs. Abby E., 229, 412.
——, Eliza M., 226.
——, George Albert, 359.
——, Halleyburton, 158, 359, 412.
——, Mrs. Harriet, 158, 359, 412.
——, James B., 229, 412.
——, Mrs. Persis, 165, 412.
——, William, 165, 412.
Lanesboro, 72.
Langdon, N. H., 163.
Lapham, Daniel, 139, 257, 348.
——, Deborah, 159, 267.
——, Sarah, 155.
——, Mrs. Susanna, 139, 257.
Laselle, see Lazell.
Lathrop, Charles T., 178.
——, Mrs. Matilda B., 178.
Laushua, Aleck, 396
——, Mrs. Angeline, 396.
——, Frank, 396.
Law, Hannah, 66.
Lawrence, Abram G., 224, 412.
——, Alice, 68, 70.
——, Amos, 42; 135, 256, 337.
——, Lieut. Amos, Jr., 42, 43, 75, 412.
——, Annah, 63, 67.
——, Charles, 231.
——, Clara, 234, 413.
——, David L., 250.
——, Freeborn, 42.
——, Hannah, 162, 269.
——, Harriet, 185, 285.
——, Mrs. Jane R., 231.
——, Jane Russell, 231, 337.
——, Joel, 201, 251.
——, Mrs. Lois E., 224, 412.
——, Mrs. Lucy, 97, 253, 337.
——, Lucy H., 220, 413.
——, Martha, 80; 84, 87.
——, Mrs. Mary, 135, 256, 337.
——, Mary, 337.
——, Mrs. Mary E., 250.
——, Paul Raymond, 42.
——, Mrs. Sally (A. Jr.), 42, 43, 75, 412.
——, Mrs. Sally (J.), 201, 251.
——, Sarah, 50, 51; 337.
——, Silas, 97, 253, 337.
——, Sophronia, 43.
——, Sophronia, 173, 276.
——, Uriah, 337.
——, Zoa, 136.
Laws, Mrs. Alovisa, 58, 59.
——, Sarah C., 195, 417.
——, Solomon, 58, 59.
Lazell, Laura G., 233, 421.
Lea, James, 165, 271.
——, Mrs. Sarah, 165, 271.
Leach, Mrs. Betsey C., 193, 244.
——, Flavel, Jr., 193, 244.
Learned, Mrs. Nabby, 132, 255.
——, Samuel, 132, 255.
Leathe, Mrs. Sarah M., 204, 413.
——, William M., 204, 413.
Lees, Helen A., 229, 413.
Leicester, 168, 190, 412.
——, Vt., 45.
Leland, Henry B., 200, 250.
——, Mrs. Mary, 200, 250.
——, Sally, 207, 406.
Lempster, N. H., 297.
Leominster, 18, 19, 42, 44, 51, 54, 56, 61, 62, 66, 69, 70, 74–77, 81–84, 88–90, 92, 97, 100, 102, 121, 131, 132, 134–136, 144, 148, 149, 152, 157, 167, 171, 173, 175, 178, 180, 181, 186, 192, 195–197, 199, 200, 207, 211–216, 218, 224, 227, 228, 230, 231, 233, 237, 243, 247, 248, 253–258, 261, 262, 266, 274, 275, 277, 280–282, 284, 285, 345, 383, 402, 406, 409, 412, 414, 417–420, 422, 423.
Leonard, Sarah A., 177, 417.
Lesure, Marcia L., 231, 410.
Leverett, Benjamin D., 183, 284.
——, James W., 217, 413.
——, Mrs. Mary J. or F., 183, 284.
——, Mrs. Sarah R., 217, 413.
Lewis, Amos, 178, 281.
——, Benjamin, 155, 263.
——, Emerson, 197, 247.
——, Mrs. Esther (A.), 178, 281.
——, Mrs. Esther (B.), 155, 263.
——, Mrs. Nancy, 197, 247.
——, Rosannah, 228, 410.
——, Mrs. Sultina, 222, 413.
——, William, 222, 413.
Lexington, 200, 238.
Libbey, Lydia, 220.
Limington, Me., 98, 99.
Lincoln, Rev. Calvin, 154, 243, 247, 251, 262, 264, 265, 267, 268, 270, 272–274, 276, 280, 282, 285–287, 348, 352, 413.
——, Calvin Andrews, 352.
——, Dolly, 144.
——, Mrs. Elizabeth, 154, 352, 413.
——, Maria, 148, 418.
——, Martha, 175, 277.
——, Thomas, 93.
Lippenwell, Anna, 235.
Litch, Aaron K., 208, 413.
——, Mrs. Abigail, 208, 413.
——, Mrs. Almira, 233, 413.
——, Elizabeth, 177.

Litch, Lucy I. or J., 194, 244.
——, Martha, 157, 266; 186, 288.
——, Mary, 174, 275.
——, Samuel, 233, 413.
——, Sarah, 185, 285.
——, Susanna W., 228, 422.
Litchfield, Abby B., 221, 405.
——, Mrs. Elizabeth A., 183, 282.
——, George, 204, 413; 218, 413.
——, James D., 183, 282.
——, Mrs. Mary, 218, 413.
——, Mrs. Mary O., 204, 413.
Littleton, 83, 99, 241, 411.
Livermore, Charles, 221, 413.
——, Mrs. Clara, 234, 413.
——, Elizabeth Hale, 310.
——, Henry, 310.
——, Mrs. Lucy, 198, 246.
——, Mrs. Lucy E., 221, 413.
——, Maria W., 233, 421.
——, Marshall, 234, 310, 413.
——, Martha Wheeler, 207, 310, 403.
——, Mrs. Sylvia, 310.
——, Thomas, 198, 246; 310.
Lock, Edward C., 228, 413.
——, Mrs. Gratia F., 228, 413.
——, Kezie, 78, 80.
Locke, Mrs. Hannah, 55, 56.
——, Mary R., 200.
Lockwood, Harriet E., 210, 407.
Logan, Angeline, 213, 403.
Londonderry, N. H., 195, 198, 245, 246.
Long, Lemuel, 220, 413.
——, Mrs. Lucy H., 220, 413.
Longley, Asa, 132, 255.
——, Mrs. Mary C., 132, 255.
Lovejoy, Isaac F., 283.
——, Lydia, 157, 420.
——, Mrs. Nancy, 283.
Lovell, Asa R., 182, 284.
——, Betsey C., 193, 244.
——, Joseph C., 194, 245.
——, Rev. L. O., 279, 280.
——, Mary K. or R., 193, 244.
——, Mrs. Mary P., 194, 245.
——, Mrs. Sarah H., 182, 284.
——, Zulima, 176.
Lovering, Mrs. Abigail D., 222, 413.
——, Samuel M. 2d, 222, 413.
Lovett, Joanna, 99, 407.
Low or Lowe, Abigail Sweetser, 39.
——, Arvilla, 192.
——, Mrs. Betsey (Daniel), 135, 256, 330.
——, Mrs. Betsey (David), 39, 86, 413.
——, Calvin Messenger, 333.
——, Caroline, 34.
——, Charles, 222, 322, 413.
Low or Lowe, Mrs. Clarissa, 34, 35, 90, 92.
——, Cyrus, 39.
——, D. Flint, 215, 413.
——, Daniel, 135, 256, 330, 332; 333.
——, Daniel Augustus, 330, 332.
——, David, 39, 86, 146, 260, 332, 333, 413.
——, David Perkins, 39.
——, David Sawyer, 333.
——, Dennis Flint, 330.
——, Eliza, 154, 411
——, Elizabeth, 159, 267.
——, Elizabeth Phelps, 323.
——, Mrs. Fanney, 133, 255.
——, Mrs. Frances C., 209, 413.
——, Francis, 35, 200, 252.
——, George, 39; 333.
——, George Preson, 322.
——, Hannah, 89, 90.
——, Henry J., 209, 413.
——, John, 133, 255; 213, 332.
——, Jonathan, 118.
——, Jonathan, Jr., 83, 85.
——, Joseph, 34, 35, 90, 92; 227, 330, 413.
——, Joseph Henry, 322.
——, Mrs. Louisa Adaline, 146, 260, 332, 333.
——, Mrs. Louisa J., 222, 413.
——, Lucy Anna, 323.
——, Mahala Elvira, 322.
——, Mary, 93, 96.
——, Mary A., 205, 416.
——, Mary Hawes, 233, 322, 405.
——, Polly, 89, 93.
——, Samuel Hawes, 322.
——, Mrs. Sarah, 213.
——, Mrs. Sarah A., 200, 252.
——, Mrs. Sarah E., 227, 413.
——, Mrs. Sarah F., 215, 413.
——, Seth Lyman, 333.
——, Stephen, 140, 257, 322, 323.
——, Sumner, 39.
——, Mrs. Susan, 140, 257, 322, 323.
——, Susan Maria, 322.
——, Mrs. Susannah or Susan, 83, 85.
——, Willard Hartwell, 330, 332.
Lowell, 162, 168, 182, 197, 207, 216, 225, 247, 248, 269, 403, 405, 411, 415.
Lubec, Me., 148, 261.
Ludlow, Vt., 276.
Lumbard, Mrs. Ellen E., 186, 285.
——, Franklin, 186, 285.
Lund, Martha, 193.
Lunenburg, 24, 28, 33, 50, 56, 57, 68, 71, 74, 77–79, 81, 84, 91, 96, 97, 99, 100, 104, 131, 133, 139,

Lunenburg—*Continued:*
141, 147, 150, 154, 158, 162, 168, 170–174, 176, 177, 180, 188, 194, 210, 215, 221, 239, 240, 242–244, 246–248, 250–253, 255, 258, 264, 270, 276, 279–282. 284, 287, 299, 307, 312, 333, 338, 376, 396, 406, 407, 409–411, 414, 418, 421, 422.
Lusk, Mrs. Abby, 228.
——, John, 228.
Lyman, Mrs. Charlotte, 184, 284, 390.
——, Gustavus, 184, 284, 390.
——, Mrs. Helen A., 229, 413.
——, Keziah B., 214, 421.
——, Lloyd A., 229, 413.
Lynch, Mrs. Elizabeth, 206, 413.
——, Quincy, 206, 413.
Lyndon, Vt., 199, 201, 251, 252.
Lynn, 140.
Lynnfield, 192, 241, 405.
Lyon, Elisabeth R., 227, 420.
——, Elizabeth L., 192, 409.
——, Harriet, 158, 412.
——, Lucy, 179, 402.
——, Lucy W., 195, 243.

Maccarty, Thaddeus, 235.
Mace, Abraham, 51.
——, Polly, 239.
——, Sally, 51.
Machias, N. Y., 174, 275.
Mack, Mrs. Jane, 344.
——, Jane, 205, 412.
——, Thomas, 344.
——, Thomas, Jr., 344.
Maclouchlin, Mary, 214
Macnamary, Bridgett, 232.
Macomber, Cordelia A., 212, 410.
Macormick, Jane, 177, 278.
Magrea, Mary, 212.
Mahony, Martha C., 217, 403.
Malan, Daniel, 225.
Malden, 190, 196, 250, 402, 420.
Maloney, Martha C., 217, 403.
Malown, Mrs. Hannah, 210, 414.
——, Michel, 210, 414.
Manchester, N. H., 196, 246.
Mann, Alexander, 174, 276.
——, Billings, 307.
——, Mrs. Jemima, 307.
——, Jemima White, 307.
——, Mrs. Mary, 174, 276.
Manning, Elizabeth, 147.
——, Harriet, 221, 422.
Mansfield, 44.
——, Conn., 166, 273.
——, Mary, 234, 401.
Manson, Mrs. Eunice, 96.
——, Mary S., 76, 407.
Manson, Sally Persus, 83, 419.
Marble, Hosea, 146, 260.
——, Mrs. Patty, 146, 260.
——, Phebee, 144, 257.
——, Tamar, 167, 272.
Marblehead, 12, 94, 95, 195, 403.
Marce, Sarah, 189, 289.
Marion, N. Y., 163, 270.
Markahan, Stephen, 213.
Marlborough, 94, 135, 173, 182, 215, 276, 284, 416, 420.
——, N. H., 133, 152, 231, 410.
Marriage, Intentions of, 50–61, 63–100, 131–234.
Marriages, 51, 53–59, 61–64, 66, 67, 69, 70, 72, 73, 76–80, 82, 84–88, 90–96, 98–101, 235–289, 401–423.
Marsh, Mary, 171, 409.
——, see Marce.
Marshall, Abby Maria, 394.
——, Abel, 306.
——, Mrs. Abigail, 55, 238, 414.
——, Abigail, 133, 422; 202, 306, 415.
——, Mrs. Abigail E., 175, 276.
——, Mrs. Adah, 56, 59.
——, Capt., Maj. Benjamin, 50, 56, 59, 240.
——, Betsy A., 144, 259.
——, Charlotte E., 184, 286.
——, Charlott Louisa, 358.
——, Chedorlaomer, 155, 265, 358.
——, Elisabeth, 51, 54.
——, Mrs. Elizabeth, 173, 414.
——, Eneas A., 179, 280.
——, Mrs. Florina W., 176, 379.
——, Frances Allina, 358.
——, Franklin Sylvander, 358.
——, George, 306.
——, Mrs. Hannah W., 172, 414.
——, Mrs. Harriet S., 182, 283, 353.
——, James Appleton, 379.
——, James H., 173, 414.
——, John B., 175, 276.
——, Jonas, 124.
——, Jonas, Jr., 55, 120, 121, 238, 306, 414.
——, Dr. Jonas Augustus, 154, 182, 283, 352, 353; as town clerk, 2, 3, 7, 9, 13, 16, 19, 26, 29, 34, 38, 159–234, 242–253, 267–289, 293–295, 297–300, 302, 305, 308, 309, 311, 313, 314, 317–328, 330, 332, 338–344, 346–395, 414.
——, Joseph, 172, 305, 414.
——, Joseph Augustus, 353.
——, Mrs. Kesiah, 188, 394, 414.
——, Lucy Ann Adams, 358.
——, Martha Abby, 358.

Marshall, Mrs. Martha F., 216, 408.
——, Mrs. Martha F. (C.), 155, 265, 358.
——, Mrs. Martha F. (E. A.), 179, 280.
——, Mrs. Mary Caroline, 154, 352, 414.
——, Moses, 188, 306, 394, 414.
——, Mrs. Phebe, 50, 240.
——, Phebe, 64, 67.
——, Mrs. Ruth, 85, 305, 306.
——, Sarah Harriet, 379.
——, Simon, 85, 305, 306.
——, William, 176, 379.
——, William Appleton, 379.
——, William Isaac, 379.
Martin, Ephraim Story, 67, 70.
——, Hannah, 239.
——, Mrs. Joanna L., 197, 248.
——, Sally, 240.
——, Mrs. Susanna, 67, 70.
——, William, 197, 248.
Mason, N. H., 81, 97, 132, 146, 174, 253, 255, 261, 409.
Mason, Elmer, 225, 414.
——, Mrs. Sarah T., 225, 414.
Massena, N. Y., 345.
Mathews, Abigail, 163, 408.
May, Mrs. Keziah, 97, 253.
——, Moses, 97, 131, 253, 254.
——, Mrs. Polly, 131, 254.
Maynard, Charles, 188, 414.
——, Mrs. Cornelia, 197, 414.
——, David P., 221, 414.
——, Dorothy, 260.
——, Dorothy L., 222, 406.
——, Edmund, 325.
——, Elijah, 325, 326.
——, Eliza, 227, 325.
——, Elizabeth or Eliza, 85, 87.
——, Hannah J., 161, 269.
——, Harriet N., 228.
——, Henry, 197, 230, 414.
——, Henry G., 232, 423.
——, Joshua, 325.
——, Julia Ann, 325, 326.
——, Justin, 325.
——, Mrs. Lydia, 230.
——, Maria A., 212, 415.
——, Mrs. Maria W., 232, 423.
——, Mrs. Martha, 221, 414.
——, Mrs. Mary or Mercy, 188, 414.
——, Mary, 199, 409.
——, Mary Ann, 326.
——, Myra A., 234.
——, Orin, 325.
——, Orissa W., 199.
——, Mrs. Persis, 325, 326.
——, Relief, 159, 409.
——, Reuben, 325.
Maynard, Sarah L., 180, 282.
Mayo, Daniel, 91.
——, Jed, 178, 198, 248, 381, 414.
——, Malinda, 83, 403.
——, Mrs. Maria, 91.
——, Mrs. Rebecca W., 198, 248.
——, Mrs. Sophrona, 178, 381, 414.
——, Sophronia Barnett, 381.
McCartey, Margaret, 231.
McDonald, Mrs. Eliza A., 220, 414.
——, Francis, 220, 414.
——, Rev. J. W., 277.
——, Mary, 225.
McGrath, Margarett, 213.
McIntire, Mrs. Anna, 80.
——, Mrs. Betsy, 148, 339.
——, Betsy, 262, 264.
——, Catherine, 89, 90.
——, Mrs. Cynthia, 140, 257.
——, Daniel, Jr., 79.
——, David, 71, 72, 115, 116.
——, David Dean, 148, 339.
——, David F., 181, 282.
——, Mrs. Deborah, 98, 100.
——, Dolly S., 281.
——, Elijah, 240.
——, Elijah, Jr., 32, 72, 77.
——, Mrs. Eliza, 210, 414.
——, Eliza, 298.
——, Elizabeth, 206, 413.
——, Elizabeth Putnam, 32, 167, 173.
——, Ellen, 208.
——, Ellen Jane, 387.
——, Mrs. Elvira F., 209, 414.
——, Flint, 80.
——, Franklin, 209, 414.
——, Mrs. Hannah, 99, 297, 298.
——, Hannah, 205, 298, 403.
——, Jacob, 298.
——, James, 151.
——, Jesse, 99, 297, 298.
——, Joseph, 140, 257.
——, Josiah, 63, 96, 414.
——, Julia Ann, 208.
——, Mrs. Katherine, 240.
——, Levi, 192, 246, 387.
——, Lincoln, 214, 414.
——, Loenza, 339.
——, Mrs. Lydia A., 229, 414.
——, Mary, 184, 285, 297.
——, Mary B. or D., 159, 267.
——, Mrs. Nabby, 63, 414.
——, Perley, 98, 100.
——, Mrs. Rachel, 71, 72.
——, Rhoda, 91, 92.
——, Mrs. Sally, 79.
——, Sally, 66, 67.
——, Mrs. Sarah, 192, 246, 387.
——, Sarah, 205, 298, 415.
——, Mrs. Sarah M., 214, 414.

McIntire, Mrs. Sophia, 32, 72, 77.
——, Stephen, 210, 297, 414.
——, William, 229, 298, 414.
——, Mrs. Zabiah C., 181, 282.
McVamny, Ann, 228.
Mead, Abigail, 148, 261.
——, Abijah, 236.
——, Mrs. Jane, 236.
——, Lovina, 147.
——, Sarah, 213.
Medway, 97, 407.
Mellen, Mrs. Harriet K., 220, 414.
——, J. Q. A., 220, 414.
——, Washington, 154.
——, Mrs. Zurviller G., 154.
Melven, Mrs. Eliza, 131, 255.
——, Joshua, 131, 255.
Melvin, Eunice, 241.
Mendon, 148.
Merriam, Abby E., 229, 412.
——, Mrs. Abigail L., 174, 275, 382.
——, Alfred, 49.
——, Mrs. Anna W., 49, 50, 95, 414.
——, Asaph, 49, 50, 95, 414.
——, Asaph Lyman, 49.
——, Betsey, 193, 245.
——, Clarke, 162.
——, Ellen Augusta, 382.
——, Emily C., 181.
——, Mrs. Emily W., 188, 287.
——, George, 188, 287.
——, Jacob H., 174, 275, 382.
——, Joseph G., 282.
——, Mrs. Lorinda, 162.
——, Lucy E., 221, 413.
——, Mrs. Martha, 84, 87.
——, Martha, 173, 277.
——, Mary A., 211, 416.
——, Mary Elizabeth, 382.
——, Mrs. Mary H., 282.
——, Nancy Ann, 49.
——, Sally H., 382.
——, Salmon Newell, 49.
——, Sarah, 50.
——, Sarah Abigail, 382.
——, William, Jr., 84, 87.
Merrimack, N. H., 55, 419.
Merritt, Cordelia, 160, 420.
Messenger or Messinger, Abel, 48.
——, Mrs. Betsy, 11, 12, 58, 59,
——, Betsey, 163, 270.
——, Calvin, 11, 12, 58, 59, 65, 105, 120; 11, 12.
——, Charles O., 168.
——, Daniel, 48, 172, 274.
——, Daniel E., 227, 414.
——, Elias, 48, 52, 54; 48, 157, 266.
——, Mrs. Eliza, 172, 274.
——, Mrs. Eliza C., 227, 414.
Messenger or Messinger, George Small, 48, 147, 259.
——, Hannah G., 169, 423.
——, Harris P., 11.
——, Horace P., 163, 270.
——, Louisa Adaline, 11, 146, 260.
——, Lucinda A., 153.
——, Lydia, 12, 162, 270.
——, Nancy, 61, 62.
——, Olive, 53, 56.
——, Mrs. Rachel, 48, 52, 54.
——, S. Elizabeth, 226, 403.
——, Mrs. Sarah Jane, 168.
——, Mrs. Sarah W., 163, 270.
——, Mrs. Susan, 157, 266.
——, Mrs. Sylvania, 147, 259.
Messer, Samuel, 138, 257.
——, Mrs. Thirza, 138, 257.
Miles, Mrs. Betsey, 164, 269.
——, Charles, 233, 414.
——, Mrs. Eveline, 233, 414.
——, Richard, 52, 238, 415.
——, Sally, 201, 251.
——, Mrs. Sarah, 52, 238, 415.
——, Thomas, 114.
——, William, 164, 269.
Milford, 132, 255.
——, N. H., 51, 169, 203, 205, 406, 408.
Millbury, 219, 284.
Miller, Isaac, 193, 415.
——, James Augustus, 369.
——, Joseph Henry, 369.
——, Julia, 232, 421.
——, Obed E., 155, 369.
——, Mrs. Sarah, 155, 369.
——, Mrs. Sibyl C., 193, 415.
Mill pond, 121.
Mitchell, Mrs. Mariah L., 253.
——, Rev. Randall, 253,
Monahan, Thomas, 228.
Montjoy, Daniel, 54.
——, Mrs. Keziah, 54.
Monroe, Sophia H., 211, 422.
——, see Munroe.
Moore, Anna, 98.
——, Mrs. Eunice E., 187, 288.
——, Harriet Z., 231, 409.
——, Rodney, Jr., 187, 288.
Moreau, N. Y., see Marion.
Moretown, Vt., 212.
Morrill, George, 231.
——, Mrs. Sarah S., 231.
Morris, Polly, 52.
Morse, Rev. Appleton, 275, 283.
——, Elijah, 141, 142, 258.
——, Hiram F., 238.
——, Mrs. Keziah, 141, 142, 258.
——, Lewis P., 162, 269.
——, Mrs. Mary P., 162, 269.

Moses, Abigail T., 168, 412.
Mosman, Mrs. Dolly, 94, 415.
——, Mrs. Lois, 55, 56.
——, Lucinda, 191.
——, Mark, 55, 56.
——, Moses, 94, 158, 354, 415.
Mott, Betsy, 94, 402.
Moulton, Nancy, 211, 420.
——, Phebe B., 191, 420.
Mount Vernon, N. H., 144, 155, 259.
Mulit, John S., 189, 289.
——, Mrs. Sarah, 189, 289.
Mullins, Michael, 221.
Munroe, Charles H., 212, 415.
——, Mrs. Maria A., 212, 415.
——, Porter, 228.
Murdock, Hannah, 65, 406.
——, Mrs. Harriet N., 245.
——, John F., 190, 242, 245.
——, Mrs. Mary M., 190, 242.
——, Sarah J., 203.
Murphy, Mary, 221
——, Nancy, 208.

Naramore, Mrs. Abigail, 202, 415.
——, George B., 202, 415.
Nash, Mrs. Catherine E., 229, 415.
——, Charles, 229, 415.
——, Lorinda, 197.
Nashua, N. H., 193, 245.
Needham, 237.
New Boston, N. H., 229, 414.
New Braintree, 163.
Newbury, Vt., 209.
Newell, Lavina, 201, 408.
New Gloucester, Me., 155.
Newhall, Daniel, 102, 103.
——, Mary Ann, 249.
New Ipswich, N. H., 54, 56, 88, 140, 185, 196, 199, 201, 218, 225, 233, 234, 248, 285, 401, 409, 412, 418, 421.
New London, N. H., 138, 257.
Newman, Sally F., 139, 257.
New Marlboro, 86.
New Salem, 227.
New Sharon, 55, 56.
Newton, 43, 94, 96, 300, 304.
Newton, Abby M., 228, 410.
——, Abigail, 208, 413.
——, Abigail Marshall, 26.
——, Allen Loud, 196, 248.
——, Charlotte Emila, 26.
——, Ellen Maria, 26.
——, Horace, 249, 251.
——, Jane Augusta, 26.
——, Mrs. Lovina, 215, 415.
——, Martha Elizabeth, 26, 189, 287.
——, Mrs. Martha M., 196, 248
——, Capt. Martin, 25, 26, 82, 84.
Newton, Martin Snow, 25.
——, Mary Nichols, 25, 171, 274.
——, Nancy, 26.
——, Sally, 88.
——, Sarah Cowdin, 26.
——, Mrs. Susan or Sukey, 25, 26, 82, 84.
——, Susan B., 25, 171, 274.
——, William Darby, 25, 215, 415.
New York, N. Y., 182, 284.
Nicholds, Eliza C., 227, 414.
Nichols, Mrs. Azubah H., 178, 415.
——, Mrs. Christiana, 75, 76.
——, Desire, 237.
——, Esther Ann, 186, 421.
——, Israel, 237.
——, Levi, 2d, 75, 76.
——, Louisa, 234, 420.
——, William, 178, 415; 237.
Noble, Rev. Charles, 278.
Noonin, Daniel, 223.
Norcross, Josiah, M. D., 223, 415.
——, Mrs. Olive C., 223, 415.
Northampton, 297.
Northborough, 100, 253.
Northbridge, 329, 357, 358.
North Brookfield, 166.
Northfield, 152, 189, 242, 264, 365.
North Providence, R. I., 150.
Norwich, Vt., 60, 62.
Notown, 63, 64, 133, 325.
Nourse, Mrs. Catherine, 209, 415.
——, William A., 209, 415.

Oakham, 10, 238.
Oakman, Mrs. Abigail, 145, 259.
——, Amos, 333, 334.
——, Amos Thomas, 333.
——, Eliza, 147, 259.
——, Eliza Jones, 333.
——, John, 334.
——, Joseph, 145, 259.
——, Mrs. Mary, 218, 415.
——, Nancy, 151, 262.
——, Mrs. Sarah, 333, 334.
——, Sarah, 100, 409.
——, Sarah S., 214, 407.
——, Thomas, 218, 415.
Oaks, Daniel, 57, 58.
——, Mrs. Hepsabeth, 57, 58.
O'Brien, see Bryan.
Orcutt, Mrs. Hannah A., 223, 415.
——, William H., 223, 415.
Ordway, Abigail Eliza, 32, 175, 276.
——, Alfred, 33.
——, Alfred R., 232, 415.
——, Amos, 33.
——, Mrs. Ann Maria, 232, 415.
——, Mrs. Betsy, 32, 33, 74, 76.
——, Charles Nathan, 33.

Ordway, David Boutell, 33.
——, Demaris Boutell, 33, 186, 286.
——, George, 33.
——, Laura, 32.
——, Lydia Thurlow, 33.
——, Nancy B., 205, 418.
——, Nancy Boutell, 32.
——, Ensign Nathan, 32, 33, 74, 76.
——, Sarah, 86.
Orford, N. H., 219.
Osborn, Abraham, 2d, 168, 273.
——, Abram or Abraham, 138, 234, 342, 343, 415.
——, Adaline, 214, 343.
——, Alvan Wetherbee, 203, 342.
——, Betsy, 60, 62.
——, Eliza Ann, 202, 420; 342.
——, Ellen L., 215, 408.
——, Ephraim, Jr., 93, 95.
——, Ephraim 3d, 136, 321, 415.
——, Mrs. Harriet, 222, 415.
——, Harriet, 321.
——, Mrs. Hepsabeth, 93, 95.
——, Jane, 209, 321, 408.
——, Mrs. Joanna, 136, 321, 415.
——, John, 112.
——, Mrs. Lovisa or Lovice, 138, 342, 343, 415.
——, Lydia Kimball, 134, 255.
——, Martha, 175, 277.
——, Mary Ann, 203, 418.
——, Miriam, 153, 263.
——, Mrs. Polly, 234, 415.
——, Sally, 52, 53; 100, 254.
——, Samuel, 222, 415.
——, Sarah, 51, 417.
——, Mrs. Sarah J., 203.
——, Suky, 75, 407.
——, Mrs. Susan O., 168, 273.
Osgood, John Kirby, 319.
——, Lydia Newell, 318.
——, Mary, 235.
——, Mary Norton, 319.
——, Rebeckah, 87, 88.
——, Mrs. Rebecca Noyce, 318, 319.
——, Samuel, 318, 319.
Oxford, 178, 191, 217, 413, 415, 420.

Page, Mrs. Abigail J., 212, 415.
——, Catharine, 65.
——, Edmund, 212, 415.
——, Elias, 205, 415.
——, Elisabeth A., 250.
——, Elizabeth G., 276.
——, Elvira W., 205, 403.
——, Mrs. Esther, 240.
——, Esther, 52, 53.
——, Harriot, 29.
——, Joel, 29, 71; 229, 416.
Page, Joel Jr., 201, 416.
——, John, 56.
——, Jonathan, 240.
——, Jonathan, Jr., 240.
——, Josiah, 29.
——, Lucy, 240.
——, Major, 29.
——, Maria, 277.
——, Mrs. Mary, 56.
——, Mrs. Rebecca, 78, 82.
——, Mrs. Sarah, 205, 415.
——, Mrs. Sarah G., 201, 416.
——, Sewel, 78, 82.
——, Mrs. Sybil, 229, 416.
——, Mrs. Tamar, 240.
——, Mrs. Thirza, 29, 71.
Paine, Rev. William P., 250.
Palmer, Mrs. Charlott, 212, 416.
——, Joseph, 133.
——, Thomas, 106, 107; 212, 416.
Paper mill, 115, 116.
Parce, Amos, 68, 69.
——, Joshua, 239.
——, Lucy, 71, 72.
——, Mrs. Martha, 239.
——, Mrs. Tamar, 68, 69.
——, see Parce, Peirce and Pierce.
Park, Mrs. Julia Ann, 206, 416.
——, William M., 206, 416.
Parker, Abigail B. or C., 180, 281.
——, Alice, 171.
——, Benjamin, 16.
——, Benjamin Allen, 13.
——, Caroline Elizabeth, 200, 403.
——, Charles Fox, 360.
——, Charlotte Elmira, 14.
——, Clarissa, 183, 283.
——, David, 225, 416.
——, Dolly, 16.
——, Francis Edwin, 13.
——, Hannah, 224.
——, Hannah Goodridge, 360.
——, Mrs. Harriet, 360, 361.
——, Harriet Cutting, 361.
——, Harriet Emmeline, 14.
——, Henry Luther, 361.
——, Hitty L., 145.
——, Isaiah, 240.
——, Israel H., 205, 416.
——, Joel, 200, 252.
——, John Thomas, 14.
——, Luther, 361.
——, Lydia Lucretia, 14.
——, Mrs. Lydia Thurston Allen, 13, 14, 68, 70.
——, Mrs. Martha A., 225, 416.
——, Mary, 211.
——, Mrs. Mary A., 205, 416.
——, Mrs. Rachel, 200, 252.
——, Mrs. Sally, 16.

Parker, Sally, 16.
——, Samuel, 13, 14, 68, 70; 13.
——, Sophia, 188, 287.
——, Susan B., 194, 243.
——, Susan H., 136, 256.
Parkhurst, Andrew, 347.
——, Benjamin, 47, 184, 286; 191, 416.
——, Mrs. Betsy, 149, 261, 342.
——, Betsy, 152, 264.
——, Elizabeth, 47.
——, James (2), 47.
——, Joel, 47.
——, John, 47, 176; 347.
——, Rev. John, 248, 249.
——, Lincoln, 342.
——, Maria, 199, 252, 347.
——, Mrs. Mary, 184, 286.
——, Mary, 347.
——, Mrs. Patty, 47.
——, Mrs. Rebecah, 191, 416.
——, Mrs. Sally, 141, 258, 347.
——, Sarah, 347.
——, Silas, 47, 141, 258, 347.
——, Warren, 47, 149, 261, 342.
Parks, Mrs. Dolly S., 281.
——, William, 281.
Parmenter, Lucy, 238.
——, Susan, 163, 270.
Parsons, Amanda, 169, 419.
Partridge, Asa, 165.
——, Maria, 381, 382.
——, Mrs. Mary Bancroft, 176, 279, 381.
——, Mrs. Miriam, 165.
——, Oran, 176, 279, 381.
——, Seth C., 158.
——, William Henry, 382.
Patch, Maria, 181, 281.
——, Sarah M., 288.
Patterson, Ephraim Doane, 187, 416.
——, Mrs. Mary Bucknam, 187, 416.
Pattrell, Lucy, 212.
Paxton, 133, 255.
Payson, Mrs. Anna, 241.
——, Rev. John, 104, 105, 241.
——, John, Jr., 108.
Peabody, Dorothy, 216, 410.
——, John Henry, 47.
——, William, 47.
Pearce, Amos, 163, 270.
——, Mrs. Olive, 163, 270.
——, see Parce, Peirce and Pierce.
Pearly, Asa, 147, 259.
——, Mrs. Eliza, 147, 259.
Peckham, Mrs. Elmira, 185, 285.
——, John A., 185, 285.
Peirce, Joseph, 184, 286.
——, Mrs. Ellen L., 202, 416.
Peirce, James, 202, 416.
——, Olive Rebecca, 198, 249.
——, Mrs. Sally, 184, 286.
——, see Parce, Pearce and Pierce.
Pelham, N. H., 388.
Pembroke, 96, 98.
Pepperell, 134, 154, 155, 188, 193, 206, 401, 410, 416.
Perkins, Abigail, 81, 402.
——, Mrs. Abigail M., 194, 243.
——, Mrs. Achsa, 20, 65, 67.
——, Anna, 237; 241.
——, Benjamin, Jr., 20, 65, 67.
——, Charles P., 160, 269.
——, Francis, 142, 370, 416.
——, Francis Adams, 370.
——, Hannah L., 177, 278.
——, Harry, 20.
——, John Boutell, 20.
——, Mrs. Martha A., 275, 381.
——, Martha A., 215, 402.
——, Mrs. Mary, 160, 269.
——, Mary, 186, 286.
——, Moses, 194, 243.
——, Pellemedus, 61.
——, Mrs. Rebecca, 142, 370, 416.
——, Sarah, 179.
——, William, 275, 381.
——, William Everett, 381.
Perley, Alvin, 338.
——, Asa, 338.
——, Mrs. Eliza, 338.
——, Eliza Jane, 338.
——, Nancy, 86.
——, Mrs. Polly, 98.
——, Putnam, 98.
——, Susannah or Susan, 83, 85.
Perry, Asa, 113, 116, 119.
——, Asa, Jr., 74, 76.
——, Betsey, 283.
——, Caleb, 55, 238.
——, Mrs. Deborah, 55, 238.
——, Mrs. Jerusha, 74, 76; 147, 406.
——, Mrs Lydia, 220.
——, Lydia, 50, 54.
——, Minerva B., 215.
——, Sally, 74, 76.
——, William, 220; 277.
Persons, Abiah B., 216, 411.
——, Susan S., 226, 411.
Peterborough, N. H., 89, 90, 215.
Petersham, 83, 238, 287, 419.
Petts, Joseph, 170, 274, 372.
——, Lucinda, 247.
——, Nathaniel Boutelle, 372.
——, Orinda, 148.
——, Mrs. Sarah Ann, 170, 274, 372.
Phelps, Mrs. Almira, 155, 264, 374.
——, Alonzo, 187, 287, 330.
——, Alvah Buswell, 375.

Phelps, Mrs. Asenath, 177, 278.
——, Betsy, 135, 256.
——, Dorothy, 178, 280.
——, Ebenezer, 155, 264.
——, Ephraim, 177, 278.
——, Mrs. Evelina, 155, 264.
——, George Harvey, 375.
——, Mrs. Hannah P., 172, 274.
——, Mrs. Harriet N. or Ruth, 187, 287.
——, Harriet S., 157, 266.
——, Keziah, 160, 268.
——, Levi Augustus, 374.
——, Levi H., 155, 264, 374.
——, Mary E., 216, 330, 422.
——, Oldin, 330.
——, Phebe, 60, 62; 144, 257.
——, Mrs. Polly Hartwell, 98, 254, 330.
——, Relief, 235.
——, Samuel, 120, 121.
——, Samuel, Jr., 98, 254, 330.
——, Susan, 145, 401.
——, William B., 172, 274.
Phenulty, Mary, 221.
Phillips, Mrs. Betsy, 57, 58.
——, Betsy, 58, 59; 151, 264.
——, Blaney, 37.
——, Blaney C., 174, 275.
——, Mrs. Catherine R., 229, 416.
——, Charlotte, 156, 265.
——, Mrs. Charlotte S., 188, 288, 394.
——, Christopher, 309, 310.
——, Mrs. Electa, 133, 309, 416.
——, Mrs. Eliza J., 416.
——, Eunice, 81, 82.
——, Francis, 188, 289, 392.
——, Franklin, 188, 288, 394.
——, George Carver, 392.
——, Harriet Rebecca, 375.
——, Huldah, 63, 64.
——, Col. Ivers, 158, 267, 375.
——, Ivers Carter, 375.
——, John, 133, 309, 416.
——, Joshua, 57, 58.
——, Lewis, 310.
——, Lydia, 79.
——, Martha, 61, 62.
——, Mrs. Mary (B. C.), 174, 275.
——, Mrs. Mary (C.), 309, 310.
——, Mary Ann, 375.
——, Mary C., 165, 271.
——, Mrs. Mary L. or P., 188, 289, 392.
——, Milton S., 229, 416.
——, Nancy Rachael, 394.
——, Mrs. Rebecca, 158, 267, 375.
——, Rebecca Bradford, 309.
——, Mrs. Sally, 65, 67; 158.
Phillips, Sally, 145, 260.
——, Samuel, 65, 67.
——, Sarah, 160, 268.
——, Mrs. Sarah L., 179.
——, Sarah Thurston, 375.
——, Susan Adeline, 309
——, William, 179, 416.
Phillipston, 33, 156, 202.
Picknell, Maria A., 220, 417.
Pierce, Adeline, 183, 284.
——, Albert F., 219, 416.
——, Amos, 121.
——, Eleanor A., 201, 421.
——, Elmira L., 199, 418.
——, Elizabeth, 239.
——, Emily L., 230.
——, Esther, 236.
——, Mrs. Hannah, 237.
——, Joseph, 247; 370.
——, Josiah G., 137.
——, Louisa, 188, 242.
——, Mrs. Nancy, 191, 243.
——, Mrs. Nancy M., 219, 416.
——, Sarah, 169, 272.
——, Sarah G., 201, 416.
——, Mrs. Susan A. W., 247.
——, Susanna, 162, 269.
——, see Parce, Pearce and Peirce.
Pillsbury, Benjamin C., 167, 272.
——, Mrs. Tamar, 167, 272.
Pingry, Mrs. Eunice, 150, 261.
——, Hannah, 99.
——, John, 150, 261.
Piper, Mrs. Laura M., 217.
——, Mrs. Martha, 83, 411; 170, 390, 416.
——, Martha Ann, 390.
——, Porter, 170, 390, 416; 217.
Pitman, Eliza, 85, 422.
Pitts, Hiram W., 211, 416.
——, Mrs. Mary A., 211, 416.
Pollard, Louisa, 196, 247.
Polley, Betsy, 143, 258.
——, Darkess, 303.
——, Ebenezer, 303.
——, Elizabeth, 303.
——, Elizabeth A., 229, 419.
——, Elnathan, 97, 99, 103, 303.
——, Elnathan, Jr., 94, 416
——, Mrs. Eunice, 241.
——, Eunice, 303.
——, Eunice R., 183, 284.
——, Mrs. Hannah, 78, 80.
——, Hannah A., 175, 276.
——, Jacob, 255.
——, John F., 303.
——, Joseph, 78, 80, 241.
——, Mrs. Lois, 255.
——, Miranda, 303.
——, Mrs. Miriam, 94, 416.

Polley, Mrs. Nancy, 97, 99, 303
Pond, Mrs. Elizabeth, 177, 388.
——, Jonathan, 177, 388.
——, Lucy Jane, 388.
Poole, Sarah, 58, 59.
Poor, Albert Willington, 299.
——, Mrs. Alice, 171.
——, Andrew 2d, 171.
——, Boylston, 98, 253, 299; 150.
——, Esther, 69, 73.
——, Mary, 97, 253.
——, Phebe, 237.
——, Mrs. Sibil, 98, 253, 299.
——, Mrs. Susan, 150.
Porter, Frances Hichborn, 150.
Portland, Me., 226.
Pratt, Abijah, 135.
——, Amanda Hepsibeth, 394.
——, Barney, 173, 276, 394.
——, Chloe, 57, 59.
——, Cyrus Newton, 209, 416.
——, David, 314.
——, Edward Alpeus, 293
——, Edwin Augustas, 384.
——, Elisha, 152, 264.
——, Eliza Ann (2), 313.
——, Mrs. Emily, 131, 255, 313, 314.
——, Emily, 217, 405.
——, Emma, 313.
——, Mrs. Eunice, 200, 250.
——, Mrs. Fanny, 169, 272.
——, Francis, 314.
——, Francis Perkins, 315.
——, Hariot, 293.
——, Hepsabeth, 75, 76.
——, Mrs. Hepsey or Hepsibeth, 173, 276, 394.
——, Hosea, 169, 272.
——, John, 87.
——, John, Jr., 72, 77, 293.
——, John Sawyer, 293.
——, Mrs. Laura, 182, 284.
——, Lawrin, 182, 284.
——, Capt. Levi, 131, 200, 250, 255, 313, 314.
——, Levi Lincoln, 313.
——, Mrs. Lucy B., 186, 286, 384.
——, Mrs. Martha, 209, 416.
——, Martha E., 314.
——, Mrs. Martha W. (A.), 135.
——, Mrs. Martha W. (S. A.), 315.
——, Mrs. Mary, 72, 77, 293.
——, Mary, 293.
——, Myra, 184, 286.
——, Nathan L., 314.
——, Mrs. Rachel, 200, 252.
——, Ruth, 293.
——, Mrs. Sally, 87.
——, Samuel Harris, 293.
——, Sarah, 52, 53; 314.
Pratt, Sarah A., 212, 421.
——, Sarah Ann, 315.
——, Sarah Jane, 207, 417.
——, Silas, 313.
——, Solomon, 186, 286, 384.
——, Stephen Abijah, 315.
——, Mrs. Susan, 152, 264.
——, Mrs Susannah L., 180, 281.
——, Tamar, 134, 418.
——, Thomas D., 180, 281.
——, Windsor, 314.
Preble, Joann B., 204, 402.
Prentiss, Charles, 391.
——, Marcus, 391.
——, Roxillah, 391.
Prescott, Mary, 235.
Prichard, John, 154, 380, 416.
——, John Hall, 380.
——, Mrs. Nancy, 154, 380, 416.
Pride, Mrs. Caroline H., 189.
——, William M., 189.
Priest, Prudence, 51.
Princeton, 55, 56, 131, 146, 151, 188, 223, 255, 287, 417, 418.
Prindall, Thomas, 228.
Proctor, Augustus Hosea, 332.
——, Benjamin F., 186, 286.
——, Mrs. Damaris B., 186, 286.
——, Elvira W., 183, 284.
——, Harriet Frances, 332.
——, Harriet J., 185, 286.
——, Hosea, 148, 332.
——, Louisa R., 185, 285.
——, Lucy Ann, 199, 252.
——, Mrs. Mary, 148, 332.
——, Mrs. Mary N., 171, 274.
——, Mary Sophia, 332.
——, Sullivan G., 171, 274.
——, Uriah, 332.
Proux, Charles, 177.
Providence, R. I., 85, 217, 403, 422.
Puffer, Mary, 184, 407.
Putnam, Mrs. Abby S., 189, 242, 387.
——, Amos, Jr., 81, 309, 416.
——, Ann Maria, 299; 387.
——, Caroline, 36.
——, Mrs. Charlotte, 276.
——, Daniel, 51, 54, 56, 62, 64, 67, 70.
——, Mrs. Dorinda, 191.
——, Dorothy Lovina, 176, 279.
——, Edah, 80.
——, Eliza, 161, 418.
——, Eri, 309.
——, Mrs. Frances Hichborn, 150, 341.
——, George Small, 69, 73.
——, Mrs. Hannah, 75, 77, 299.
——, Mrs. Hannah Farrar, 36, 75, 77.

Putnam, Hannah K., 170, 274.
——, Mrs. Harriet J., 189.
——, Harriet Osgood, 164, 270, 299.
——, Isaiah, 75, 77, 299.
——, James, 276; 239, 240.
——, James Pope, 189, 242, 299, 387.
——, Jane K. or H., 192, 243.
——, John 2d, 191.
——, Rev. John M., 259.
——, Mrs. Keziah, 52, 53, 97, 253.
——, Lydia N., 157, 418.
——, Martha E., 182.
——, Mary, 94, 99.
——, Mary Ann, 309.
——, Mary Stiles, 221, 299, 419.
——, Nabby, 55, 57.
——, Mrs. Polly, 69, 73.
——, Porter, 299.
——, Porter S., 197, 247.
——, Rachel, 52, 54.
——, Mrs. Rebekah, 81, 309, 416.
——, Reuben, 52, 53.
——, Rev. Rufus Austin, 150, 261, 263, 266, 267, 269–271, 341.
——, Rufus Austin, Jr., 341.
——, Sally, 60, 62.
——, Salmon W., 189.
——, Samuel, 36, 75, 77.
——, Samuel Porter, 341.
——, Sarah Cowdin, 233, 299, 403.
——, Sarah Elizabeth, 341.
——, Mrs. Sarah S., 197, 247.
——, Susan Rebecca, 309.
——, Thomas Cowdin, 299.
Putney, Vt., 56.
Putney, Mary A., 206.

Ramond, Charles H., 202, 417.
——, Mrs. Maria, 202, 417.
——, see Raymond.
Ramsdale, John, 280.
——, Mrs. Lydia, 280.
Rand, Mrs. Sarah A. P., 195.
Ray, Mark W., 187, 288.
——, Mrs. Rebecca H. or W., 187, 288.
Raymond, Asa W., 203, 417.
——, Mrs. Catherine, 164, 270.
——, Elmira, 230.
——, Jonathan, 164, 270.
——, Nancy, 283.
——, Mrs. Susan A., 203, 417.
——, see Ramond.
Read, Calvin D., 220, 417.
——, Mrs. Maria A., 220, 417.
Reading, 123, 126, 183, 238, 284.
Reed, Betsey, 164, 269.
——, Eleazer, 94, 99.
——, Ezra W., 163, 176, 279, 362.
——, Hannah, 56; 238.
Reed, Gen. James, 28.
——, Laura B., 270.
——, Mrs. Maria, 179.
——, Mrs. Mary (E.), 94, 99.
——, Mrs. Mary (E. W.), 163, 362.
——, Mary A., 166, 272.
——, Mrs. Mary J., 201, 250.
——, Mrs. Mary J. (E. W.), 176, 279.
——, Sterling G., 179.
Rhoads or Rhodes, Abigail, 186, 288.
Rice, Asaph Wood, 342.
——, Augustus Marshall, 219, 342, 417.
——, Betsey, 146, 260.
——, Mrs. Catherine L., 224.
——, Charles S., 224.
——, Dolly, 60.
——, Elijah, 151, 417.
——, Mrs. Eliza R., 219, 417.
——, Mrs. Elizabeth E., 198, 250.
——, Elvira B., 215, 420.
——, Emma, 183, 284.
——, Franklin Boutell, 342.
——, Horace R., 198, 250.
——, Jonah, 131, 255, 342.
——, Mrs. Nancy, 131, 255, 342.
——, Leonard, 219.
——, Mrs. Mary C., 219.
——, Mrs. Polly, 151, 417.
——, Susan E., 198, 419.
——, Susan Elizabeth, 342.
——, William Everett, 342.
Richards, Mrs. Hannah, 244.
——, Rev. William H., 244.
Richardson, Mrs. Bathsheba D., 181, 283.
——, Charlotte, 348.
——, Cynthia, 193, 244.
——, David, 185, 285.
——, Eliza A., 202, 411.
——, Mrs. Eunice T., 197, 248.
——, George W. H., 189, 417.
——, Mrs. Hannah W., 216, 417.
——, Harriet S., 288.
——, J. Henry, 216, 417.
——, John M., 181, 283.
——, Joseph, 236.
——, Rev. Joseph, 283.
——, Lovell T., 194, 244.
——, Mrs. Lucy J., 194, 244.
——, Mrs. Maria, 185, 285.
——, Mrs. Mary, 157, 266.
——, Mary, 153, 265.
——, Moses D., 157, 197, 248, 266.
——, Nancy P., 242.
——, Mrs. Nancy S., 189, 417.
——, Nathan, 89, 90.
——, Mrs. Ruth, 236.
——, Sally or Sarah W., 135, 256.

Richardson, Sarah, 218.
——, Mrs. Sophia, 89, 90.
Richmond, 84.
Rideout, Mrs. Adelaide, 220, 417.
——, Harvey, 220, 417.
Rider, Alice, 158.
——, Lucretia, 85, 87.
——, Mrs. Lucy, 87.
——, Lucy, 131.
——, Rial or Royal, 48, 87, 104.
——, William, 48.
Riley, Thomas Elexander, 294.
Rindge, N. H., 53, 56, 86, 132, 147, 152, 195, 201, 205, 254, 336, 405, 406, 416, 420.
Ripley, Rev. Ezra, 241.
——, Lewis, 151, 341.
——, Lewis Stearns, 341.
——, Mrs. Nancy, 287.
——, Neri F., 287.
——, Mrs. Sophia W., 151, 341.
River, 115, 125.
Roach, Ann, 233.
——, Mrs. Catherine, 216, 417.
——, John, 216, 417.
Roads, 102, 103, 105, 116, 120, 121, 123, 124, 127.
Robbins, Ephraim, 294.
Robins, Jane, 63.
——, Mrs. Mary or Mercy, 132, 255.
——, Thomas, 132, 255.
Robinson, Susan, 170, 408.
Roby, Lucy Ann, 194.
Rockwell, Henry O., 195, 417.
——, Mrs. Sarah C., 195, 417.
Rockwood, Caroline, 220, 405.
——, Frances W., 179, 281.
——, George Wyman, 207, 417.
——, Mrs. Sarah Jane, 207, 417.
——, Sophia, 170.
Rogers, Rev. Daniel, 241.
——, Rev. John, 237.
Rokes, Margaret B., 202, 412.
Ross, Mrs. Parnell, 276.
——, Silas, 276.
Roundy, Hannah M., 204, 405.
Rowe, Mrs. Harriet S., 182, 283.
Rowley, Bridget, 228.
Roxbury, 91, 207, 405.
Royalston, 74, 77, 213, 222, 228, 234, 249, 410, 423.
Rugg, Mary, 144.
——, Mary C., 219.
——, Reuben, 177, 417.
——, Mrs. Sarah A., 177, 417.
Russell, Asa, 236.
——, Caroline L., 378.
——, Charles, 160, 184, 268, 377, 378.
——, Charles F., 378.
Russell, Enzworth T., 201, 251.
——, Mrs. Harriet S., 184, 378.
——, John Wesley, 378.
——, Mrs. Lucy, 236.
——, Nancy Adams, 378.
——, Mrs. Sarah, 160, 268, 377, 378.
——, Mrs. Susannah A., 201, 251.
Rutland, 10, 11, 142, 197, 209, 228, 238, 247, 258, 407, 415.

Sackett, Henry, 202.
Safford, Benjamin, 166, 272.
——, George, 170, 273; 192; 195, 246.
——, Mrs. Martha, 170, 273.
——, Mrs. Mary A., 166, 272.
——, Mrs. Mary L. B., 228, 407.
——, Mrs. Nancy A., 193, 245.
——, Oliver, 193, 245.
——, Roby R., 199.
——, Mrs. Sophia, 195, 246.
Salem, 154.
Sampson, Abby Frances, 324.
——, Amasa, 42, 74.
——, Augusta L., 208, 422.
——, Betsy D., 41.
——, Blaney, 41, 68, 70.
——, Blaney E., 41.
——, Catherine E., 229, 415.
——, Dolly, 87.
——, Elizabeth Allen, 323.
——, Frances Elvira, 323.
——, Mrs. Hannah, 323.
——, Hannah Elizabeth, 323.
——, Mrs. Hannah H., 143, 417.
——, James Frederic, 323.
——, Jonathan, 51, 417.
——, Lois, 240.
——, Lot P., 41.
——, Mrs. Lucinda, 166, 323, 324.
——, Lucinda Adeline, 323.
——, Lucy, 41, 177, 279.
——, Lucy D., 41.
——, Lydia, 156, 265.
——, Lydia Augusta, 323.
——, Mrs. Martha or Patty, 41, 68, 70.
——, Martha L., 41, 180, 282.
——, Mary, 148.
——, Mrs. Mary C., 214, 417.
——, Mary Steward, 42.
——, Nancy, 42.
——, Nancy A., 231, 422.
——, Olive, 42; 90, 92.
——, Capt. Robert, Jr., 143, 166, 323, 324, 417.
——, Robert Wright, 323.
——, Mrs. Sarah, 51, 417.
——, Sarah Mariah, 214, 323, 414.
——, Seth P., 41.

Sampson, William, 42, 214, 417.
Sanborn, Jonathan D., 213, 417.
——, Mrs. Orissa, 213, 417.
Sanderson, Ann A., 167, 408.
——, John, 135.
——, Mrs. Lydia, 135.
——, Mrs. Mary J., 207, 417.
——, Patience, 158.
——, Theodore L., 207, 417.
Sandin, Mrs. Abigail, 230, 417.
——, Eliza, 21.
——, Martha, 21.
——, Oliver, 21.
——, Peter, 21, 65, 67.
——, Mrs. Rose, 21, 65, 67.
——, Mrs. Sarah P., 187, 288.
——, William, 21, 187, 230, 288, 417.
Sanford, Lydia, 97, 407.
Sanger, Charles, Jr., 179.
——, Mrs. Lucy, 179.
Sartel, Sarah, 236.
Sartle, Julia, 85, 87.
Sartwell, Charles Farnsworth, 304.
——, Mrs. Clarissa, 255, 304.
——, Fanny Ann, 304.
——, Moses, 255, 304.
——, see Sawtell.
Savage, Mrs. Hannah, 55, 56, 78, 80.
——, John, 55, 56.
——, Maria, 225, 418.
Sawin, Asa, 156, 265.
——, Mrs. Charlotte, 156, 265.
——, Levi O., 204; 227, 417.
——, Mary, 159, 422.
——, Mrs. Phebe M., 204, 417.
——, Mrs. Samantha L., 227.
——, Mrs. Sarah J., 197, 247.
——, Stillman, 197, 247.
Sawtell, Aseneth, 177, 278.
——, Charles, 157, 188, 234, 267, 288, 360, 418.
——, Charles F., 203, 418.
——, Ellen Augusta, 360.
——, Emily Adelia, 360.
——, George Marshall, 360.
——, Lorinda, 190, 242.
——, Lyman Babcock, 360.
——, Mrs. Mary Ann, 203, 418.
——, Mrs. Ruth J., 188, 288.
——, Mrs. Sarah H., 234, 418.
——, Mrs. Sarah M., 195, 247.
——, Sherebiah F., 195, 247.
——, Mrs. Susan, 157, 267, 360.
——, see Sartel, Sartle and Sartwell.
Sawyer, Abigail, 81.
——, Abigail Lincoln, 326, 327.
——, Amos, 120.
——, Asa, 2, 132, 146, 255, 319, 418.
——, Mrs. Betsey, 146, 319, 418.
Sawyer, Betsy, 53, 405.
——, Betsey W., 139, 418.
——, Caroline Wisner, 353.
——, Charles B., 2, 164, 271.
——, Mrs. Dorothy, 326, 327.
——, Dorothy, 58, 59.
——, Edward, 2.
——, Mrs. Eliza D., 164, 271.
——, Elizabeth, 86.
——, Esther B., 187.
——, Eunice, 71.
——, Eveline E., 224, 421.
——, Mrs. Hannah, 1, 2.
——, Henry, 319.
——, Henry Edwards, 319.
——, Jabez, 1, 2; 2; 229, 309.
——, Jabez, Jr., 2, 134, 255, 309.
——, John, 2, 148, 418.
——, John Snow, 327.
——, Joseph Wood, 39.
——, Levi, 1, 2.
——, Mrs. Lucy, 229.
——, Lydia, 1, 89, 90.
——, Manassah, 2, 144, 326, 327.
——, Mrs. Maria, 148, 418.
——, Maria B., 353.
——, Mrs. Mary, 235.
——, Mary Osgood, 204, 309, 413.
——, Mrs. Nancy, 132, 255, 319.
——, Nancy, 196, 246, 319.
——, Mrs. Nancy B., 205, 418.
——, Phinehas, 39, 90, 92, 95; 235; 353.
——, Polly, 52, 53; 132, 410.
——, Rachel, 71, 72.
——, Rebecah, 138.
——, Rhoda, 149.
——, Mrs. Sally, 39, 90, 92.
——, Sally, 184, 286.
——, Samuel T., 309.
——, Sophia, 195, 246.
——, Mrs. Susan O., 134, 255, 309.
——, Thomas Lincoln, 326.
——, William F., 205, 418.
Scism, Mrs. Cynthia, 193, 244.
——, John, 193, 244.
Scituate, 94, 402.
Scolly, Samuel, 63.
Scott, Abel, 192, 245, 383, 384.
——, Mrs. Abigail, 161, 268, 359.
——, Benjamin, 63, 64.
——, Edward, 107.
——, Francis True, 384.
——, Mrs. Huldah, 63, 64.
——, John, 53.
——, Joseph T., 161, 268, 359.
——, Mrs. Martha, 192, 245, 383, 384.
——, Martha, 190; 383.

Scott, Martha Abigail, 359.
——, Mary, 71, 73; 383.
——, Mary Angeline, 359.
——, Mary W., 168.
——, Polly D., 159, 266.
——, Sarah Emeline, 359.
——, William Phillips, 359.
Searle, Augusta Maria, 331.
——, Augustus H., 147, 259, 331, 332.
——, Ellen Eliza, 331.
——, Hansi, 174, 275.
——, Mahalath, 173, 275.
——, Mrs. Maria C., 147, 259, 331, 332.
——, Mary Jane, 223, 418.
——, Mrs. Rebecca W., 198, 248.
Seaver, Mrs. Betsey, 283.
——, Isaac 2d, 283.
——, Lucy, 87.
Sevor, Mary B., 234.
Shattuck, Mrs. Averline, 161.
——, Charles R., 218.
——, Eliza, 3, 4.
——, Mrs. Elizabeth, 3, 4, 61, 62.
——, Mrs. Harriet, 185, 285.
——, Mrs. Harriet B., 244.
——, Levi, 4.
——, Lydia, 4; 58, 61.
——, Mrs. Martha, 157, 266.
——, Mrs. Mary Jane, 223, 418.
——, Micah, 3, 4, 61, 62, 111; 4.
——, Micha, Jr., 185, 285.
——, Obil, 4.
——, Sally, 4.
——, Samuel, 4; 157, 266.
——, Sewall, 4, 223, 418.
——, Simeon, 4.
——, Simeon 2d, 161.
——, William B., 244.
Shaw, Abigail, 169, 406.
——, Abigail Allen, 175, 277.
——, Mrs. Eliza, 173, 276.
——, Olive, 203, 408.
——, William B , 173, 276.
Shed, Alice, 55, 419.
Sheldon, Amos 2d, 139, 331, 418.
——, Amos 3d, 148, 335.
——, Augustus Volney, 3.
——, Benjamin, 331.
——, Benjamin, Jr., 146, 331.
——, Mrs. Betsy (A. 3d), 331.
——, Mrs. Betsy (Z.), 3, 86, 88.
——, Betsey Ann, 3.
——, Mrs. Betsey W., 139, 418.
——, Elbridge Gerry, 3.
——, Esther Flint, 331.
——, Flint, 151, 262.
——, Francis, 211, 312, 418.
Sheldon, Gilbert, 331.
——, Hannah, 134, 256.
——, Hartson, 331.
——, Helen Maria, 328.
——, Henry Thomas, 328.
——, Hiram Zachariah, 3.
——, Mrs. Jane, 146, 331.
——, John Pratt, 312.
——, Josiah, 148, 328.
——, Josiah Thomas, 328.
——, Mrs. Louisa, 151, 262,
——, Mrs. Louisa A., 228, 418.
——, Mrs. Lucy, 180, 280.
——, Mrs. Martha S., 211, 418.
——, Mary Elizabeth, 148, 335.
——, Mary Jones, 3, 176, 279.
——, Nelson Lincoln, 3.
——, Mrs. Orinda, 148, 328.
——, Orinda Almira, 204, 328, 404.
——, Pelatiah, 180, 280.
——, Polly, 90, 93.
——, Rebecca, 78, 82.
——, Rebeckah, 145, 260.
——, Rozene Fitch, 3.
——, Samuel, 134, 312, 418.
——, Samuel Dexter, 228, 312, 418.
——, Sanbern Lincoln, 331.
——, Mrs. Tamar, 134, 312, 418.
——, Tamar, 240.
——, Thomas, 312.
——, Zachariah, Jr., 3, 72, 86, 88.
Shepherd, Abigail E., 196, 247.
Shepley, Abigail, 307.
——, Mrs. Abigail F., 97, 307, 418.
——, Emily Elizabeth, 307.
——, George Gustavus, 307.
——, John, 96, 97, 99, 254, 418; as town clerk, 2, 6, 10, 14, 20, 33, 34, 38, 43–49, 97–100.
Sherwin, Adeline C., 176.
——, Mrs. Asenath, 172, 418.
——, Enos, 91, 93.
——, Mrs. Harriet, 244.
——, Levi, 172, 418.
——, Levi, Jr., 184.
——, Lucy, 159.
——, Mrs. Mary, 184.
——, Nancy, 97, 412.
——, Nero, 244.
——, Mrs. Olive, 91, 93.
Shirley, 59, 82, 86, 133, 145, 161, 164, 177, 206, 221, 223, 226, 251, 255, 269, 271, 401, 406, 408, 411, 416, 421.
Shrewsbury, 158, 179, 286, 402, 412.
——, Vt., 193, 245.
Shute, Capt. Nathaniel, 168, 418.
——, Mrs. Susan G., 168, 418.
Shutesbury, 219, 320.

Sibley, Charles, 363.
——, Mrs. Charlotte, 363.
——, Franklin, 363.
——, George, 363.
——, Lowell, 363.
——, Sarah Elizabeth, 363.
Silvester, see Sylvester.
Simonds, Aaron Whitney, 390.
——, Abel, 383.
——, Abigail, 103.
——, Abigail Pollard, 389.
——, Alvan Augustus, 383.
——, Artemas, 137, 257.
——, Clark, 389, 390.
——, Clark Sylvester, 389.
——, Edward Augustus, 389, 390.
——, Mrs. Eliza, 161, 354, 418.
——, Eliza, 172, 274.
——, George Augustus, 354.
——, George Bowman, 390.
——, Mrs. Jane T., 383.
——, John, 136, 257; 383.
——, Joseph, 137, 257.
——, Levi, 157, 161, 354, 359, 418.
——, Mrs. Lydia N., 157, 354, 359, 418.
——, Mary Caroline, 383.
——, Mary Jane, 222, 418.
——, Mary N., 180, 280.
——, Mrs. Polly (A.), 137, 257.
——, Mrs. Polly (J.), 137, 257.
——, Polly, 153, 263.
——, Putnam, 354, 359.
——, Mrs. Sally, 389, 390.
——, Mrs. Sarah, 136, 257.
——, Sarah Louisa, 389.
——, Susannah, 55, 411.
——, Thomas Todd, 383.
——, William Henry, 383.
——, see Symonds.
Skinner, Josiah S., 158, 267.
——, Mrs. Lucy, 158, 267.
Sloan, Alfred (2), 297.
——, Diana, 297.
——, Mrs. Lima, 297.
Sly, Sally, 178.
Smailes, Isaac, 210.
Smiley, Charles M., 199, 418.
——, Mrs. Elmira L., 199, 418.
Smith, Mrs. Abigail, 134, 256, 316, 317.
——, Mrs. Abigail E., 196, 247.
——, Abigail Jaquith, 212, 316, 415.
——, Mrs. Alice, 149, 261.
——, Alpha, 200, 250.
——, Andrew J., 225, 418.
——, Mrs. Ann M., 389.
——, Benjamin, Jr., 52.
——, Benjamin M., 226.
——, Mrs. Betsy, 63, 64.
Smith, Betsey H., 184, 286.
——, Mrs. Catherine, 188, 287, 389.
——, Mrs. Charlotte Amanda, 196, 249.
——, Mrs. Chloe, 57, 59.
——, Christopher, 195.
——, David A., 199.
——, Edward, 100, 254, 300.
——, Edward T., 226, 418.
——, Elbridge, 222, 418.
——, Elisha, 57, 59.
——, Mrs. Elizabeth, 22, 23.
——, Ellen Louisa, 389.
——, Elvira, 186, 287.
——, Ephraim, 63, 64, 85.
——, Mrs. Eunice (J.), 78, 80, 150, 262.
——, Mrs. Eunice (W.), 171, 418.
——, Eunice Maria, 183, 405.
——, Eunice T., 197, 248.
——, Frederic William, 389.
——, George, 230, 418.
——, Hannah R., 168.
——, Mrs. Harriet, 199.
——, Henry Bartlett, 325.
——, Mrs. Hitty L., 145, 325.
——, John, 23, 188, 287, 389; 149, 261.
——, Jonas, 78, 80, 315.
——, Joseph, 23, 389.
——, Joseph, Jr., 287.
——, Lavina, 300.
——, Leonard, 234, 300.
——, Mrs. Lois, 100, 254, 300.
——, Louisa, 23
——, Louisa Augusta, 228, 300, 418.
——, Mrs. Louisa M., 183, 284.
——, Louise, 23.
——, Lovina, 193, 245.
——, Mrs. Lovina N., 287.
——, Lucinda, 166.
——, Lucy Ann, 389.
——, Lydia, 39, 157, 265.
——, Margaret P., 185.
——, Mrs. Maria, 225, 418.
——, Maria, 185, 285.
——, Maria W., 232, 423.
——, Mrs. Mary, 156, 265, 366.
——, Mary, 153, 262.
——, Mary Ann, 226, 411.
——, Mrs. Mary E., 230, 418.
——, Mary Emery, 317.
——, Mrs. Mary J., 222, 418.
——, Moses, 22.
——, Rev. N. W., 289.
——, Mrs. Nancy Lovina, 226, 418.
——, Mrs. Nancy M., 200, 250.
——, Olive, 68, 70.
——, Mrs. Polly, 52.
——, Reuben, 22, 23; 196, 249, 300.

Smith, Reuben, Jr., 39, 74.
——, Rufus P., 182, 284.
——, Mrs. Ruth, 133, 254, 317.
——, Ruth, 63, 64.
——, Mrs. Sally, 182, 284.
——, Samuel, 95, 133, 254, 317; 235; 366.
——, Samuel 2d, 134, 256, 316, 317.
——, Samuel Augustus, 317.
——, Samuel B., 156, 265, 366.
——, Mrs. Sarah A. P., 195.
——, Simon, 145, 325.
——, Sophia, 164, 270; 366.
——, Susan or Susanna, 139, 257.
——, Susan Elizabeth, 317.
——, Thankful, 152, 262.
——, Warren, 171, 418.
——, William, 196, 247, 317.
——, William Parker, 325.
Smithfield, R. I., 225, 410.
Smithville, N. Y., 186, 288.
Snow, Mrs. Abigail, 134, 322, 419.
——, Mrs. Adaline, 213.
——, Mrs. Anna, 188.
——, Benjamin, 145, 188, 259.
——, Benjamin, Jr., 185, 285.
——, Charles Henry Boylston, 322.
——, Capt. Daniel, 95, 96.
——, Mrs. Elizabeth, 239.
——, Eunice, 279.
——, Mrs. Martha, 145, 259.
——, Martha F., 186, 288.
——, Mrs. Mary B., 185, 285.
——, Mary F., 162, 269.
——, Dr. Peter, 67, 107–110, 122, 123, 125, 239, 254, 258–260; as town clerk, 3, 10, 13, 16, 17, 23, 26, 28, 30, 31, 33–35, 38, 39, 42–49, 101, 131–136, 144–148, 254, 256, 258–260, 293–308, 310–313, 317, 320–325.
——, Dr. Peter S., 134, 322, 419; as town clerk, 2–4, 7, 8, 11–13, 15–17, 20–23, 26, 30, 31, 33–37, 39, 44, 45, 48–50, 148–159, 259–266, 293–313, 315–322, 324–353.
——, Mrs. Polly or Mary, 95, 96.
——, William H., 213, 419.
Somers, Frederic A., 224, 419.
——, Mrs. Sarah E., 224, 419.
Southborough, 88, 397.
Southwick, Mrs. Hannah, 66.
——, Jonathan, 66.
Spaulding, Ambrus W., 191, 243.
——, Asenath, 172, 418.
——, Calvin, 364.
——, Mrs. Caroline B., 191, 243.
——, Daniel Hutchinson, 364.
——, Elijah Gibbs, 364.
——, Elizabeth L., 206.
Spaulding, Ephraim, 236.
——, Isaac, 79, 80.
——, Jesse, 166, 271, 364.
——, Laura M., 217.
——, Lovina N., 287.
——, Mrs. Lydia (I.), 79, 80.
——, Mrs. Lydia (E.), 236.
——, Mrs. Mary M., 166, 271, 364.
——, Molly, 236.
——, Olive C., 223, 415.
Spenser, Michael, 216.
Sprague, Everett, 171, 274, 378.
——, Martha Newton, 378.
——, Mary Ellen, 378.
——, Mrs. Susan B., 171, 274, 378.
——, William Everett, 378.
Springfield, 206.
Stack, Hannah, 210, 414.
Stanley, Mary E., 230, 418.
Stanton, John, 222.
Stark, Mrs. Elizabeth L., 206.
——, Leonard, 206.
Starkey, George, 337.
——, Mrs. Hannah, 337.
——, Serrill Wilbur, 337.
——, Sewall Smith, 337.
Start, John, 169, 272, 389.
——, Margarett Moor, 389.
——, Mary Ann, 389.
——, Mrs. Sarah, 169, 272, 389.
——, Sarah Marshall, 389.
St. Charles, Canada East, 396.
Stearns, Anna, 188.
——, Bartholomew F., 219, 419.
——, Betsy, 149, 261.
——, Daniel, 52, 53; 237; 354.
——, Daniel M., 109, 110.
——, Daniel Mansfield, 50, 51, 237.
——, Elizabeth, 155.
——, Jairus, 173, 275.
——, Jonathan, 132, 255.
——, Josiah, 101.
——, Justin, 153, 263, 353, 354.
——, Mrs. Lucy, 132, 255.
——, Mrs. Martha, 237.
——, Mrs. Mary (D. M.), 50, 51, 237.
——, Mrs. Mary (J.), 173, 275.
——, Mrs. Molly, 64, 66, 235.
——, Orrind, 348.
——, Mrs. Polly, 151, 417.
——, Mrs. Polly (J.), 153, 263, 353, 354.
——, Mrs. Rowena, 219, 419.
——, Mrs. Sally, 195, 247.
——, Mrs. Sarah, 52, 53.
——, Sarah, 353, 354.
——, Thomas, 235.
Sterling, 44, 146, 179, 202, 203, 205, 260, 270.
Stevens, Abel, 223; 392, 419.

Stevens, Abigail C., 195, 244.
——, Charlotte, 220.
——, Curtis, 156, 266.
——, Mrs. Esther, 241.
——, Mrs. Harriet, 390.
——, Jabez, 241.
——, Jesse, 236
——, Mrs. Lucy, 156, 266.
——, Lucy W., 392.
——, Mrs. Lydia Ann, 223, 419.
——, Mary Elizabeth Peirce, 390.
——, Mrs. Molly, 236.
——, Capt. Ross C., 390.
——, Ruth, 236
Steward, Betsy, 60.
——, Mrs. Elizabeth, 239.
——, Jacob, 239.
——, James, 40, 83, 419.
——, Maria Adalade, 40.
——, Rensselaer S., 40.
——, Mrs. Sarah or Sally, 40, 83, 419.
——, Sophia Adaline, 40.
Stewart, Abigail, 248.
——, Elizabeth, 246, 248.
——, Jeremiah, 223, 419.
——, Mrs. Louisa B., 223, 419.
——, Martha, 221, 414.
——, Mary, 182, 283.
——, Mrs. Sarah P., 169, 272.
——, Sarah S., 154.
Stickney, Mrs. Alice, 55, 419.
——, Mrs. Eliza Amanda, 213, 419.
——, George Oliver, 213, 324, 419.
——, Jacob, 145, 259, 324, 419.
——, John, 158, 419.
——, Joshua, 55, 419.
——, Mrs. Mary, 150, 264.
——, Mrs. Sally, 145, 259, 324, 419.
——, Mrs. Sophronia, 158, 419.
——, Stephen, Jr., 150, 264.
Stiles, Abigail, 239.
——, Mrs. Ann Maria, 226, 419.
——, James F., 226, 419.
Stimpson, Bulah, 149, 261.
——, Eliza, 92.
Stimson, Elmira W., 210.
——, Sally, 145, 259, 419.
Stockwell, Avory, 160, 268.
——, Mrs. Betsey, 205, 419.
——, Leland H., 205, 419.
——, Mrs. Martha B., 160, 268.
Stoddard, N. H., 133, 416.
Stone, Aaron, 169, 419.
——, Abigail, 235, 410.
——, Mrs. Amanda, 169, 419.
——, Andros B., 213, 419.
——, Mrs. Betsy, 74, 76.
——, Charles H., 198, 419.
——, Rev. Eliab, 238.
Stone, Elizabeth S., 227, 410.
——, F. M., 241.
——, Mrs. Hannah, 65.
——, Harriet, 100, 253.
——, Hosea, 74, 76.
——, Jemima, 235.
——, Lydia, 202.
——, Mrs. M. Amelia, 213, 419.
——, Martha, 79, 82; 98, 253.
——, Mary, 58.
——, Mrs Mary B. or D., 159, 267.
——, Meriam, 100.
——, Nabby, 50.
——, Nancy, 136, 256.
——, Norman, 159, 267.
——, Sarah, 253.
——, Mrs. Susan E., 198, 419.
Story, Mrs. Amelia, 395.
——, Joseph E., 395.
Storey, Martha, 84.
——, Rosy, 65, 67.
Stow, 50, 51, 63, 67, 114, 146, 150, 170, 181, 191, 221, 243, 262, 283, 405, 408.
Stowell, Mrs. Abby C., 199, 251.
——, Levi R., 199, 251.
——, Lucy Elvira Carr, 367.
——, Mrs. Mary, 159, 267, 367.
——, Moses, 159, 267, 367.
Stratton, Abel, 60, 62.
——, Mrs. Betsy, 60, 62.
——, Jonathan, 149.
——, Mrs. Laura, 149
——, Mrs. Lovisa or Louisa, 132, 254.
——, Samuel, 132, 254.
——, Sarah, 173, 403.
——, Sarah M., 232, 408.
Stray animals, 103-114, 116-120, 122, 123.
Sturbridge, 224.
Sudbury, 174, 179, 184, 352, 401, 412, 416.
Sullivan, Daniel, 210, 212.
——, Joanna, 211.
Summers, Conn., 10.
Sutton, 79, 137, 148, 164, 197, 213, 237, 246, 261, 406, 419.
Swanton, Vt., 227.
Swanzey, N. H., 163, 169, 187, 408, 419.
Sweetser, Henry, 46.
——, John, 46.
——, Mrs. Mehitable, 46, 91, 93.
——, Thomas, 46, 91, 93.
Swift, Mrs. Abigail Allen, 175, 277.
——, William P., 175, 277.
Sylvester, Aaron, 49.
——, Amasa, 49, 91, 92.
——, Cynthia, 89, 90; 140, 257.

Sylvester, Deborah, 98, 100.
——, Delany, 85, 86.
——, Elbridge, 49.
——, Mrs. Eliza, 22, 92.
——, Evelina, 155, 264.
——, Louisa J., 222, 413.
——, Mrs. Lucy, 131, 255.
——, Martin, 49.
——, Mary Chase, 49.
——, Nancy, 49.
——, Nathan, 131, 255.
——, Mrs. Polly, 49, 91, 92.
——, Stephen Merrick, 22.
——, Stephen T., 22, 92.
Symonds, Mary E., 250.
——, Olive D., 155.
——, see Simonds.

Taft, Abba Ann, 383.
——, Daniel Webster, 383.
——, Mrs. Laura L., 383.
——, Maria Lovina, 383.
——, Phineas S., 383.
Tarbell, Edmund, 164, 270.
——, Mrs. Mary Stiles, 221, 419.
——, Peter, 221, 419.
——, Mrs. Sally, 153, 404.
——, Sarah, 161, 268.
——, Mrs. Sophia, 164, 270.
Taunton, 206.
Tawney or Tauney, Mrs. Mary, 192, 243.
Tay, Nathaniel, 72.
——, Mrs. Rachel, 72.
Taylor, Mrs. Abigail R., 282.
——, Daniel, 184, 285.
——, David, Jr., 160, 268, 371.
——, David Louis, 371.
——, Elizabeth, 281.
——, Mrs. Esther, 70, 419.
——, George Coolidge, 371.
——, George H., 282.
——, Harriet Adams, 371.
——, Hiram, 194, 419.
——, Israel, 240.
——, Mrs Louisa B., 160, 223, 268, 371, 419.
——, Martha Louisa, 371.
——, Mrs. Martha W., 194, 419.
——, Mrs. Mary, 184, 285.
——, Mehitabel, 57.
——, Mrs. Polly, 234, 415.
——, Samuel, 70, 419.
——, Susan Lowe, 371.
——, Timothy, 114.
Temple, N. H., 143, 212, 214, 258, 416.
Templeton, 135, 137, 159, 160, 169, 170, 187, 196, 212, 248, 249, 257, 288, 405, 409, 415, 416, 420.
Tenney, Mrs. Elizabeth A., 229, 419.
——, Eveline, 233, 414.
——, Jonathan L., 203, 229, 419, 420.
——, Lucy B., 186, 288.
——, Nancy, 133.
——, Mrs. Sarah M., 203, 420.
Tewksbury, 387, 388.
Thayer, Rev. Nathaniel, 235.
Thomas, Alonzo J., 234, 420.
——, Mrs. Louisa, 234, 420.
Thompson, J. L. S., 235.
Thomson, Orissa, 213, 417.
Threche, David, 211.
Thurlo, Polly, 55, 56.
Thurston, Aaron Butler, 301.
——, Abel, 97, 147, 253, 301.
——, Abel Leander, 200, 301, 420.
——, Mrs. Abigail, 72, 73.
——, Rev. Asa, 135, 420.
——, Mrs. Betsey, 100, 253.
——, Mrs. Betsy or Betty, 63, 64.
——, Mrs. Caroline, 144, 258, 333.
——, Catherine Mary, 333.
——, Charles Thomas, 37, 200, 251.
——, Mrs. Charlott, 212, 420.
——, Clarissa, 90, 92.
——, Cyrus, 144, 258, 299, 333.
——, Mrs. Deborah, 147, 301.
——, Dorothy Caroline, 207, 301.
——, Ebenezer, 212, 420; 235.
——, Ebenezer, Jr., 2d, 37, 89, 90.
——, Mrs. Elizabeth (J.), 100, 254, 318.
——, Mrs. Elizabeth (A.), 200, 420.
——, Elizabeth A., 183, 282, 301.
——, Elizabeth Lydia Davis, 37, 170, 274.
——, Ellen Maria, 333.
——, Mrs. Eunice, 97, 253, 301.
——, Frances Caroline, 209, 333, 413.
——, Hannah, 59, 62.
——, J. G., 231.
——, Capt. John, 100, 254, 318.
——, Dea. John, 8, 235.
——, John, Jr., 63, 64; 95, 96.
——, Capt. Jonathan, 72, 73, 100.
——, Mrs. Lucy, 135, 420.
——, Mrs. Lydia (E., 2d), 37, 89, 90.
——, Mrs. Lydia (J.), 8, 235.
——, Mrs. Lydia (T.), 241.
——, Mahala, 146, 260.
——, Maria C., 147, 259.
——, Mrs. Martha, 167, 273.
——, Mrs. Martha A., 200, 251.
——, Martha W., 167, 273.
——, Mrs Mary, 235.
——, Mary, 149, 261.
——, Mary Maria, 37.
——, Mrs. Mehitabel, 74.

Thurston, Nancy, 132, 255.
——, Mrs. Roxa, 95, 96.
——, Sally, 65, 67.
——, Samuel, 318.
——, Samuel A., 167, 273.
——, Sarah, 239.
——, Stephen, 235.
——, Sukey, 75, 77.
——, Susan Abigail, 37, 203, 417.
——, Susan O., 134, 255.
——, Mrs. Susannah, 150, 261.
——, Sylvania, 147, 259.
——, Capt. Thomas, 74, 77; 150, 261; 241.
——, Thomas Boughtell, 333.
——, William D., 333.
Tidd, Mary, 163.
Tilden, Abiel Sylvester, 25.
——, Benjamin, 83, 84, 312, 313.
——, Benjamin F., 312.
——, Christopher, 69, 312.
——, George, 313.
——, Irena, 313.
——, John, 103
——, Joseph, 25, 117, 120; 25; 312.
——, Mrs. Lucinda, 83, 84, 312, 313.
——, Lucinda, 313.
——, Mrs. Lucy E., 201, 420.
——, Oliver Stickney, 201, 313, 420.
——, Mrs. Salome, 25.
——, Salome, 313.
——, Stephen, 25.
Tinker, Francis, 223, 420.
——, Mrs. R. Elizabeth, 223, 420.
Tirrell, Franklin E., 225, 420.
——, Mrs. Martha E., 225, 420.
Todd, Charlotte W., 152, 420.
——, Emma, 167, 272.
Tolman, Abby A., 227, 422.
——, Mrs. Abigail, 143, 258, 324.
——, Abigail Ann, 324.
——, Mrs. Anna, 324.
——, Rev. Benjamin, 48, 49, 94–96, 99, 246, 248, 252, 254, 259, 262, 264, 266, 268, 273, 281, 283, 287.
——, Benjamin, Jr., 160, 420.
——, Cahill, 196, 420.
——, Charles M., 157, 420.
——, Mrs. Cordelia, 160, 420.
——, Cornelia, 197, 414.
——, Dyantha Marilla, 324.
——, Elliot, 337.
——, Mrs. Eliza Ann, 202, 420.
——, Mrs. Hannah, 237.
——, Mrs. Hepsibeth, 48.
——, Jacob, 143, 258, 324.
——, Jacob Emery, 324.
——, Jacob N., 202, 420.
——, Jeremiah, 49.
——, John, 237.
Tolman, Mrs. Lorenza, 181, 283.
——, Mrs. Lydia, 157, 420.
——, Mrs. Mary, 146, 260, 337.
——, Nathan, 146, 260, 337.
——, Oscar Orastes, 324.
——, Mrs. Rebecca L., 196, 420.
——, Sabra, 222, 404.
——, Mrs. Sarah, 49.
——, Sarah, 192, 246.
——, Sarah S., 231.
——, Stephen, 48, 181, 283; 201, 252.
——, Mrs. Susan H., 201, 252.
Toothaker, Harriet N., 214.
Torrey, Maj. Ebenezer, 152, 169, 264, 265, 273, 357.
——, Elizabeth Lincoln, 357.
——, Mrs. Frances Adams, 152, 264, 357.
——, Frances Isabella, 357.
——, George A., 357.
——, Richard H., 208.
——, Mrs. Sarah, 169, 357.
——, Sarah Frances, 357.
——, William, 357.
Torry, Rebecca L., 196, 420.
Totingham, Mrs. Clarissa, 90, 92.
——, Elisha, 90, 92.
Tourtellot, Daniel C., 227, 420.
——, Mrs. Elisebeth R., 227, 420.
Town, Abial J., 329, 330.
——, Abial K., 330.
——, Albert H., 330.
——, Mrs. Alice, 329, 330.
——, George Edwin, 330.
——, Lewis, 330.
——, Mary, 330.
——, Sarah Alice, 330.
——, William B., 329, 420.
Towne, Eliza R., 219, 417.
——, Mrs. Mary Frances, 208, 420.
——, Phebe M., 204, 417.
——, Sarah A., 232, 403.
——, William B., 208, 420.
Townes, Henry, 219, 420.
——, Mrs. Josephine, 219, 420.
Townsend, 63, 97, 149, 156, 161, 172, 174, 179, 184, 201, 244, 251, 266, 276, 281, 288, 334, 402, 408, 412, 418.
——, Charles Prentiss, 349.
——, Jane, 349.
——, Joseph, 153, 262, 349.
——, Martha Sultina, 349.
——, Mrs. Mary, 153, 262, 349.
——, Maryann, 349.
Townshend, Vt., 222.
Tracy, Rev. Oren, 244, 248, 252.
Trask, Ann W., 184, 401.
Troy, N. H., 197, 203, 230, 254, 409, 414.

Troy, N. Y., 158, 186, 213, 266, 288.
Tucker, Mrs. Charlotte W., 152, 420.
——, Elliot P., 152, 420.
Tufts, Mrs Eliza, 167, 273, 367.
——, Eliza Amanda, 213, 419.
——, Joseph Augustin, 367.
——, Leonard Down, 367.
——, Mary Eliza, 367.
——, Nathan or Nathaniel A., 167, 273, 367.
——, Sarah Ann, 367.
Turner, Mrs. Anstress W., 167, 272.
——, Christiana, 75, 76.
——, Daniel, 109, 122, 123.
——, Eliza Ann, 243.
——, George, 96, 98.
——, Mrs. Hepsy, 96, 98.
——, Israel, 54, 59, 62, 64, 67, 69, 73, 78, 104, 105, 107, 111, 112, 115, 116, 118, 120, 122.
——, Lorenzo, 167, 272.
Tuttle, Daniel, 298, 299.
——, Daniel Waterman, 299.
——, Mrs. Elvira B., 215, 420.
——, Lewis Gould, 215, 298, 420.
——, Lucy, 132, 255.
——, Rebecca, 298, 299.
——, Rebecca Burr, 180, 281, 298.
——, William D., 236.
Twichell, Jeremiah, 350.
——, Lucian Howe, 350.
——, Mrs. Preserved, 350.
——, see Twitchell.
Twiss, Lydia A., 229, 414.
Twitchell, Andrew J., 191, 387, 420.
——, Emily, 387.
——, Hartwell Clark, 211, 350, 420.
——, John M., 211, 420.
——, Mrs. Nancy, 211, 420.
——, Mrs. Phebe B., 191, 387, 420.
——, Mrs. Sarah H., 211, 420.
——, see Twichell.
Tyler, Hiram, 194, 419.
——, Martha, 192, 245.
——, Mrs. Martha W., 194, 419.
——, Samuel K., 187.
——, Mrs. Esther B., 187.
Tyngsborough, 306.

Underwood, Harriet A., 211, 421.
——, Widow Mary, 114.
Upham, Lysander S., 218.
——, Mrs. Mercy F., 218.
Upton, Abby S., 189, 242.
——, Mrs. Abigail, 178, 279.
——, Adah, 56, 59.
——, Albert C., 190, 421.
——, Albert Craige, 30.
——, Mrs. Betsey, 163, 270, 369, 370.
Upton, Calvin, 369.
——, Charles, 34.
——, Charlotte Lock, 30, 181, 412.
——, Daniel, 370.
——, Edwin, 33, 34.
——, Mrs. Ellen, 208.
——, Emily, 369.
——, Harrison, 369.
——, Jacob, 30, 60, 61, 72.
——, Jacob Sylvander Cowdin, 30.
——, Jane Augusta, 369.
——, John, 34, 223, 421.
——, Joseph, 34, 75, 77; 34.
——, Joseph Jr., 163, 270, 369, 370.
——, Louisa Adeline, 369.
——, Mrs. Louisa C., 223, 421.
——, Mrs. Louisa Maria, 33.
——, Lydia, 141, 258.
——, Martha Ann, 34, 207, 405.
——, Martha Fox, 30, 155, 265.
——, Mary Ann, 141, 258.
——, Mary T., 169, 274; 370.
——, Mary Thurston, 34.
——, Maryann Rebeckah, 30.
——, Mehitabel, 74, 77.
——, Mehitable, 91, 93.
——, Mrs. Nancy B., 190, 421.
——, Oliver, 106.
——, Mrs. Polly Conner, 30, 60, 61.
——, Mrs. Sukey, 34, 75, 77.
——, Sukey, 57, 59.
——, Susan Abigail, 34.
——, Susan Elizabeth, 369.
——, Thomas, 34, 178, 279.
——, Thomas Cowdin, 30.
——, Warren Cowdin, 30, 208.
——, Zabiah C., 181, 282.
——, Zebiah Cowdin, 30.
Uxbridge, 169, 182, 284.

Vance, Rhoda, 231, 408.
Vernon, Vt., 33.
Vining, Fanny R., 169, 405.

Wait, Nancy M., 200, 250.
Wakefield, Amasa, 83, 310.
——, Horace P., 238.
——, Mrs. Lydia, 83.
——, Sarah, 174, 276.
Walker, Benjamin, 236.
——, Mrs. Esther, 236.
——, George A., 171, 274.
——, Hiram, 160, 268.
——, Mrs. Keziah, 160, 268.
——, Mrs. Mary, 144.
——, Mrs. Mary Ann, 171, 274.
——, Sally, 94.
——, William, 144.
Wallace, David, 140, 421.
——, Mrs. Roxanna, 140, 421

Walpole, N. H., 178, 230, 414.
Waltham, 4, 188, 241, 276, 277, 300, 414.
Walton, Amos, 5.
——, Amos Mudge, 6.
——, Mrs. Caroline, 212, 421.
——, Mrs. Elisabeth, 200, 252.
——, Lucinda, 230, 421.
——, Samuel, 200, 212, 252, 421.
——, Mrs. Sarah, 5, 6.
——, Sarah R., 217, 413.
——, Susan, 6.
——, Thomas, 5.
——, William, 5, 6.
Ward, Eunice Glazior, 50, 422.
——, Mira, 176.
Ware, 211, 403.
Ware, Amos, Jr., 133, 255.
——, Azariah, 230, 421.
——, Elisa W., 197, 246.
——, Mrs. Lucinda, 230, 421.
——, Lydia, 237.
——, Mrs. Mary, 133, 255.
Wares, Abel, 20, 150, 421.
——, Daniel L., 195, 247.
——, Mrs. Eunice, 195, 247.
——, James, 20, 67, 69.
——, Mrs. Mary B., 150, 421.
——, Mrs. Rachel, 20, 67, 69.
——, Sally, 165, 271.
——, see Wayers and Wears.
Warner, Frances S., 185, 411.
Warren, Mrs. Fanny, 84, 421.
——, George P., 169, 272.
——, Jeduthun, Jr., 134, 255.
——, Joanna, 136, 415.
——, Mrs. Lovina, 169, 272.
——, Mrs. Lydia Kimball, 134, 255.
——, Mitty, 54, 409.
——, Oliver W., 84, 421.
——, Persis B., 165, 412.
——, Polly, 61, 407.
Warwick, 215.
Washburn, Augustus, 190, 319.
——, Cyrus, 33.
——, Mrs. Hannah L., 177, 278.
——, Mrs. Mary, 223, 421.
——, Peter, 223, 421.
——, William P., 177, 278.
Waters, Mrs. Cynthia Eliza, 251.
——, Mrs. Eveline E., 224, 421.
——, Joseph J., 251.
——, Silas C., 224, 421.
Watertown, 73, 76, 296.
Wayers, Lovina, 169, 272.
——, see Wares and Wears.
Wayland, see East Sudbury.
Wears, Wonder, 277, 278, 282.
Weathersfield, Vt., 60, 62.
Webber, John S., 232, 421.
Webber, Mrs. Julia, 232, 421.
Webster, 209, 213, 403, 409.
Webster, E. F., 236.
——, Mrs. Elizabeth, 189, 242.
——, Ezekiel, 189, 242.
Weeks, Jeralda, 218, 404.
Weld, George D., 214, 421.
——, Horace N., 212, 421.
——, Mrs. Keziah B., 214, 421.
——, Mrs. Sarah A., 212, 421.
Wellington, Mrs. Harriet A., 211, 421.
——, Jane, 218, 401.
——, Luke, 211, 421.
——, see Willington.
Wells, Maria, 221.
Wendell, 70.
Wesson, Josiah, 65, 67.
——, Mrs. Nabby, 65, 67.
Westborough, 232, 423.
West, Charles T., 233, 421.
——, Mrs. Laura G., 233, 421.
West Boylston, 173, 176, 183, 194, 229, 244, 245, 284, 403, 416.
Westfield, 252.
Westford, 57, 75, 83, 94, 99, 195, 236, 248, 249, 331, 412, 417.
Westminster, 10, 29, 49, 50, 54, 55, 57–59, 61, 65, 66, 71, 72, 77–80, 82–86, 88–90, 92–95, 132–134, 136, 138, 139, 142, 144, 149, 155, 158, 159, 162, 163, 170, 172, 173, 175, 184, 186, 190, 191, 195, 197, 198, 203–205, 208, 216, 220, 224, 227, 229, 230, 232, 233, 238, 242, 245–247, 255, 258, 259, 263, 265, 267, 269, 270, 274, 276–278, 281–283, 285–288, 325, 337, 340, 351, 403, 406–408, 410, 411, 414, 415, 418, 419, 422.
Westmoreland, N. H., 78, 80, 145, 254, 259.
Weston, 165, 412.
Weston, Harriet, 244.
——, Melvina, 252.
——, Susan, 154.
West Springfield, 165.
Wetherbee, Abel, 158, 266.
——, Alfred, 191, 242, 328.
——, Andrew Gibson, 295.
——, Ann Maria, 232, 415.
——, Caleb, 159, 267.
——, Daniel, 111, 112.
——, Dorcas, 52, 53.
——, Mrs. Eleanor A., 201, 421.
——, Elizabeth, 241.
——, Mrs. Elisabeth Brown, 68.
——, Ellen L., 202, 416.
——, Ephraim, 68.
——, Henry Albert, 328.

Wetherbee, Mrs. Hepsabeth or Hephzibah, 81, 84, 295.
——, Hepsey or Hephzibah, 173, 276, 295.
——, Israel, 295.
——, Israel, Jr., 81, 84, 295; 252.
——, John, 141, 258, 338; 295.
——, John James, 338.
——, Mrs. Julia, 328, 329.
——, Julia Maria, 329.
——, Lovica or Lovisa, 138, 415.
——, Lucy, 153, 265.
——, Luke, 85, 136, 328, 329.
——, Martha E., 225, 420.
——, Mrs. Mary, 159, 267.
——, Mrs. Mary Ann, 141, 258, 338.
——, Mrs. Melvina, 252.
——, Nahum or Nathan, 201, 421.
——, Nancy, 233, 295, 406.
——, Paul, 118, 293, 318.
——, Paul, Jr., 63, 64, 94.
——, Mrs. Phebe, 191, 242.
——, Porter, 295.
——, Mrs. Rebecca, 158, 266.
——, Mrs. Ruth, 63, 64.
——, Saloma, 89, 90.
——, Samuel, 127, 128.
——, Sarah How, 164, 270, 295.
Weymouth, 225.
Wheeler, Lieut., Capt. Aaron, 63, 64, 237.
——, Aaron, 2d, 165.
——, Abby Jane, 382.
——, Abigail L., 168; 174, 275.
——, Mrs. Achsah, 144, 259.
——, Mrs. Adaline, 162, 269, 379.
——, Adaline Bush, 379.
——, Alfred McIntire, 48, 227.
——, Amos, 117; 159, 267.
——, Amos, Jr., 100, 254, 302.
——, Amos Gibs, 302.
——, Mrs. Anna, 237.
——, Asa, 142, 258.
——, Augustus, 176, 278, 384.
——, Benjamin, 48, 91, 92.
——, Benjamin F., 180, 282.
——, Betsy, 86, 88.
——, Charles Augustus, 384.
——, Dorcas, 140, 141, 258.
——, Mrs. Elisabeth (J. Jr.), 1.
——, Eliza, 100, 254.
——, Mrs. Elizabeth (A.), 159, 267.
——, Elizabeth, 173, 274.
——, Elizabeth Bush, 379.
——, Esther, 386.
——, Esther Bruce, 386.
——, Mrs. Eunice, 63, 64.
——, Eunice, 171, 418; 195, 247.
——, Mrs. Eveline, 162, 268, 386.
——, Frances Ellen, 382.
Wheeler, George S., 171, 274, 372.
——, Hannah, 244.
——, Mrs. Harriet, 176, 279, 382.
——, Harriet Amanda, 302.
——, Heman, 144, 259.
——, Henry, 386.
——, Henry Perkins, 302.
——, Hepsibah, 241
——, Mrs. Irene, 176, 278, 384.
——, James Ballard, 48.
——, Jerusha, 153.
——, Joel, 1.
——, John, Jr., 134, 256.
——, John Adams, 379.
——, John H., 162, 269, 379.
——, Joseph, Jr., 1, 87, 88.
——, Joseph, 3d, 1.
——, Joshua Stowell, 328.
——, Lewis, 328, 340.
——, Lincoln, 386.
——, Loring, 162, 268, 386.
——, Lucy, 182, 282.
——, Mrs. Lydia, 156, 265.
——, Mrs. Martha L., 180, 282.
——, Mrs. Mary (G. S.), 171, 274, 372.
——, Mrs. Mary (L.), 328, 340.
——, Mary, 151, 264.
——, Mrs. Mary Ann, 142, 258.
——, Mary Ann, 302.
——, Mary Elizabeth, 48, 203, 422; 384.
——, Mason, 218.
——, Micah L., 144, 260.
——, Olive M., 213, 421.
——, Moses Stowell, 328, 340.
——, Nancy, 82, 84; 94, 96.
——, Mrs. Polly L., 134, 256.
——, Mrs. Rebeckah, 87, 88.
——, Rebekah, 81, 416.
——, Mrs. Rhoda, 48, 91, 92.
——, Samuel Adams, 156, 265.
——, Mrs. Sarah, 218.
——, Sarah Abigail, 302.
——, Sarah Elizabeth, 328, 340.
——, Selina, 1.
——, Mrs. Sophia, 144, 260.
——, Sulavan Augustus, 372.
——, Susan Caroline, 328, 340.
——, Susan Delaney, 302.
——, Susan Maria, 302.
——, Mrs. Susannah, 100, 254, 302.
——, Thirza, 71.
——, Thomas, 386.
——, Thomas Hutchinson, 302.
——, William Carleton, 386.
——, William Johnson, 1, 176, 279, 382.
Wheelock, Abigail R., 282.
——, Dexter, 213, 421.

Wheelock, Mrs. Olive M., 213, 421.
Whelden, Mrs. Berinthia, 164, 271.
——, Chipman, 164, 271.
Whipple, Mrs. Eliza Ann, 221, 421.
——, Harriet K., 206, 404.
——, Mary Maria, 404.
——, Velorus E., 221, 421.
Whitcomb, Cyrus, 186, 421.
——, David C., 190, 242; 231, 421.
——, Mrs. Dorcas, 136, 256.
——, Elijah C., 180, 280.
——, Mrs. Esther Ann, 186, 421.
——, George L., 233, 421.
——, John, 136, 256.
——, Mrs. Lorinda, 190, 242.
——, Mrs. Lucy Ann, 231, 421.
——, Mrs. Maria W., 233, 421.
——, Mrs. Mary N., 180, 280.
——, Mehatable, 148.
——, Rebecah, 191, 416.
——, Rebecca, 158, 266.
——, Mrs. Susan, 223.
——, William H., 223.
White, Aaron, 199, 250.
——, Mrs. Abigail, 133, 422.
——, Abigail, 133.
——, Alfred, 185, 285.
——, Betsey, 235.
——, Eunice, 222, 235.
——, Francis C., 232, 422.
——, Ivers W., 203, 422.
——, Lucy Ann B , 191, 244.
——, Mrs. Mary E. (I. W.), 203, 422.
——, Mrs. Mary E. (W.), 216, 422.
——, Mrs. Mildred, 199, 250.
——, Molly, 235
——, Samuel, 133, 422.
——, Mrs. Sarah, 185, 285.
——, Mrs. Sarah R., 232, 422.
——, William, 216, 422.
Whiting, Abner, 163, 269.
——, Betsey, 162, 270.
——, Emma F., 226.
——, Mrs. Lovina or Lorinda G., 163, 269.
——, Mary, 135, 256.
——, Nancy, 97, 409.
——, Mrs. Sally, 78, 79.
——, Timothy, 235.
——, Zachariah, Jr., 78, 79.
Whitman, Abigail, 55, 238, 414.
——, Mrs. Eliza Ann, 391.
——, Jonathan, 391.
——, Joseph, Jr., 244, 249, 250.
——, Mrs. Nancy B , 181, 283.
——, Waldo, 391.
——, Winthrop, 181, 283.
Whitmore, Alfred, 210.
——, Mrs. Elmira W., 210.
Whitney, Rev. Aaron, 238.
——, Abner, 163, 269.
——, Mrs. Abby A., 227, 422.
——, Abigail, 89.
——, Abigail B. M., 220, 406.
——, Albert, 280.
——, Alonzo, 343.
——, Amos, 88.
——, Benjamin, 148, 343, 344.
——, Charles, 238.
——, Charles H., 227, 422.
——, Mrs. Elizabeth (C.), 238.
——, Mrs. Elizabeth (Z.), 241.
——, Gratia F., 228, 413.
——, Harriet, 176, 279.
——, Harriet J., 189.
——, Horace, 159, 422.
——, Mrs. Jane, 82.
——, John, 343.
——, Lewis, 238.
——, Mrs. Lovina or Lorinda G., 163, 269.
——, Lucy, 50, 239, 406; 198, 246.
——, Mrs. Lucy W., 280.
——, Susana Carter, 343.
——, Lysander, 343.
——, Mrs. Mary, 159, 422.
——, Mary Ann, 343.
——, Mary C., 193.
——, Mrs. Mehitable, 148, 343, 344.
——, Mercy F., 218.
——, Nancy, 149, 411.
——, Newton J., 209.
——, Rev. Phinehas, 82.
——, Ruth M., 152, 262.
——, Mrs. Sally, 78, 79.
——, Saloma, 133, 410.
——, Samuel, 120.
——, Mrs. Sarah, 209.
——, Mrs. Sophia, 88.
——, Sydney, 344.
——, Zachariah, 241.
——, Zacheus, 78, 79.
Whittemore, Alice S , 305.
——, Ann Maria, 215, 405.
——, Daniel, 52, 53.
——, David, 97, 99, 148; 305.
——, David Alonzo, 344.
——, Mrs. Elizabeth G., 150, 262, 264, 350.
——, Elizabeth G., 152, 264, 304.
——, Emily Newton, 350.
——, Eunice, 150, 261, 304.
——, Mrs. Eunice Glazior, 50, 304, 305, 422.
——, George Milton, 350.
——, Harriet, 222, 415.
——, Harvey Monroe, 350.
——, Henry Francis, 350.
——, James, 154, 265, 304, 344.

Whittemore, Jane G., 177, 279.
——, Jonathan, 50, 304, 305, 422; 304.
——, Jonathan, Jr., 150, 262, 264, 350.
——, Louisa, 151, 262.
——, Lovina or Lorinda G., 163, 269, 305.
——, Mrs. Lucy, 97, 99.
——, Lucy, 131, 255; 176, 278, 305.
——, Lucy Ann, 350.
——, Mrs. Mary or Sally (J.), 154, 265, 344.
——, Mary, 200, 250.
——, Mary L., 304.
——, Nancy B., 190, 421.
——, Nathaniel, 305; 350.
——, Polly L., 134, 256.
——, Mrs. Sally (D.), 52, 53.
——, Sophia, 304.
Whitteridge, William, 126.
Whittier, Daniel M., 198, 246.
——, Mrs. Nancy Jane, 198, 246.
Wickwire, Laura, 149.
Wilber, Mary E., 225, 412.
Wilbraham, 214, 233, 421.
Wilcox, Ellen Lucretia, 387.
——, Mrs. Emily C., 181, 387.
——, Francis, 181, 387.
Wilder, Alonzo, 184, 285.
——, Caroline Ann, 320.
——, Dea. David, 54, 56.
——, Edwin, 390.
——, Mrs. Elizabeth, 187, 289.
——, Mrs. Elvira or Eliza, 184, 285.
——, Mrs. Frances, 320.
——, Frances Amelia, 189, 411.
——, Gardner, 64, 66.
——, George G., 186, 288.
——, Harriet Morse, 370.
——, Joshua, 320.
——, Josiah, 235.
——, Julia A., 220.
——, Mrs. Lucinda A., 390.
——, Mrs. Lucy, 54, 56.
——, Martha Ann, 320.
——, Mrs. Martha F., 186, 288.
——, Mary, 50, 51, 237.
——, Mary H., 282.
——, Matilda B., 178.
——, Mrs. Molly, 64, 66.
——, Rosanna, 180, 282, 320.
——, Sarah Brown Cunningham, 320.
——, Sarah R., 232, 422.
——, Mrs. Sophia C., 370.
——, William, 320.
——, William Edwin, 390.
——, William Lewis, 320.
——, William S., 187, 289, 370.
Wiley, Margaret Louisa, 250.
Wilker, Mrs. Eunice, 135.
——, Susan, 139.
Wilkins, Daniel, 195, 245.
——, E. Russell, 206, 422.
——, Eleanor Jane, 390.
——, Eliza M., 218.
——, Mrs. Elizabeth, 187, 402.
——, Mrs. Harriet N., 206, 422.
——, John H., 231, 422.
——, Lewis, 390.
——, Mrs. Nancy A., 231, 422.
——, Mrs. Phebe M , 390.
——, Mrs. Sarah, 195, 245.
——, Sarah, 160, 267.
Willahin, John, 231.
Willard, Abraham, 104, 126.
——, Betsy, 75, 80.
——, Calvin, 45, 93, 96, 98, 257, 258, 260.
——, Charles, 32, 199.
——, Charles Twing, 45.
——, Daniel, 235.
——, David Porter, 31.
——, Mrs Eliza, 85, 422.
——, Eliza Ann, 366.
——, Elizabeth M. or W., 181, 284.
——, Ellen Sawtell, 366.
——, Emory, 104.
——, Esther, 240.
——, Mrs. Eunice, 60.
——, Hannah W., 216, 417.
——, Harriet Eunice, 366.
——, Jacob, 85, 102, 422.
——, John, 58, 60.
——, Joseph, 31, 32, 58, 59; 31, 164, 270.
——, Josiah B., 156, 266, 366.
——, Mrs. Mary (J.), 31, 32, 58, 59.
——, Mrs. Mary (J. B.)., 156, 266, 366.
——, Mary, 31.
——, Mary Antonett, 366.
——, Mary E., 148.
——, Mrs. Mary T., 45.
——, Rachel, 137, 257.
——, Rachel Maria, 32.
——, Mrs. Relief, 235.
——, Sarah G., 31.
——, Mrs. Sarah H., 164, 270.
Williams, Alonzo Phillips, 228, 321, 422.
——, Charles Henry, 297.
——, Mrs. Eunice S., 200.
——, Francis Edwin, 200, 321.
——, George Parker Eaton, 321.
——, Harry R., 149.
——, Helen Maria, 297.
——, Jackson Durant, 297.
——, John, 134, 255, 321.
——, Mrs. Julia, 149.

Williams, Mrs. Maria D., 296, 297.
——, Mary Henrietta, 297.
——, Miriam, 165.
——, Nathaniel Langdon, 296.
——, Payson, 104, 263, 266, 268, 296, 297.
——, Mrs. Sarah, 134, 255, 321.
——, Sarah M., 203, 420.
——, Sarah Maria Eaton, 321.
——, Mrs. Susanna W., 228, 422.
Willington, Mrs. Abigail Fox, 81.
——, Cyrus, 81.
——, see Wellington.
Willis, Adaline, 213, 329, 419.
——, Amanda, 329.
——, Amanda M., 215, 403.
——, Charles Edmund, 329.
——, Mrs. Cynthia, 329.
——, David C., 183, 286.
——, Emma Maria, 329.
——, Francis, 329.
——, Mrs. Hannah, 183, 286.
——, Henry Augustus, 329.
——, Hopestill, 329.
——, Louisa Cynthia, 223, 329, 421.
——, Mrs. Olive (Smith), 329.
——, Samuel, 329.
——, Samuel Aaron, 329.
——, William Merriam, 329.
Williston, Vt., 396.
Wilmington, Vt., 173.
Wilson, Mrs. Almira, 151, 262.
——, Arnold, 166, 205, 273, 391, 422.
——, Benjamin, 4, 5; 4.
——, Clark, 151, 262.
——, Cynthia, 219, 412.
——, Mrs. Elisabeth, 4, 5.
——, Elisabeth or Betsy, 4, 73, 76.
——, Mrs. Eliza, 166, 273, 391.
——, Elizabeth Arnold, 391.
——, Hannah Elizabeth, 375.
——, Joanna, 5, 125.
——, Mrs. Miranda R., 375.
——, Sally, 5.
——, Sarah J., 197, 247.
——, Sarah M., 233.
——, Mrs. Susan, 156, 265, 359.
——, Mrs. Susan B., 205, 422.
——, Susannah, 5.
——, Thomas, 156, 265, 359.
——, Timothy S., 375.
Wilton, Me., 253.
——, N. H., 157, 420.
Winch, Catherine Gannett, 37.
——, Daniel Mayo, 37.
——, Lyman Augustus, 37.
——, Mrs. Margaret, 37.
——, Maria, 178, 279.
——, Mary Ann, 186, 288.
Winch, Mrs. Olive Rebecca, 198, 249.
——, Phinehas, 37.
——, Sally, 66.
——, Tryphena, 177.
——, William, 198, 249.
Winchendon, 51, 155, 161, 175, 195, 200, 202, 209, 219, 229, 232, 246–248, 252, 269, 275, 283, 289, 408, 413, 419.
Winchester, N. H., 224.
Winchip, Mrs. Jerusha, 153.
——, John, 153.
Windship, Charlotte May, 91, 405.
Windsor, Vt., 52, 53.
Winn, Abner B., 181, 282.
——, Mrs. Frances M., 181, 282.
Winship, Nabby, 63, 414.
Winthrop, Me., 212, 410.
Wintworth, Phebe, 240.
Wiswell, Edward, 177, 279.
——, Hannah, 235, 409.
——, Isaac D., 227, 422.
——, Mrs. Lucy (E.), 177, 279.
——, Mrs. Lucy (W.), 161, 268.
——, Mrs. Mary A., 227, 422.
——, Walter, 161, 268.
Withee, Lorena, 140.
——, Mrs. Mary, 146, 261.
——, William, 146, 261.
Witherington, Ebenezer, 144, 257.
——, Mrs. Phebe, 144, 257.
Withington, Elisha, 166, 272.
——, Mrs. Eunice P., 166, 272.
——, Mrs. Susan C., 150, 262, 348.
——, Susan Thurston, 348.
——, William, 150, 262, 348.
Witt, Martha, 239.
Woburn, 13.
Wolcott, Mrs. Catherine E., 288.
——, Rev. Samuel, 288.
Wood, Mrs. Almira R., 182, 284.
——, Betsey, 168.
——, Calvin, 150, 262, 304.
——, Catherine E., 288.
——, Charles P., 221, 422.
——, Mrs. Charlotte, 220.
——, Elbridge G., 182, 284.
——, Eliab or Elliot, 174, 276.
——, Elvira or Eliza, 184, 285.
——, Mrs. Eunice, 150, 262, 304.
——, Frederic, 354, 355.
——, George, Jr., 83, 85.
——, Mrs. Hannah, 78, 80, 126.
——, Mrs. Harriet, 221, 422.
——, Hiram, 220.
——, James, 78, 80.
——, John, 239.
——, Jonathan, 108, 109.
——, Joseph, 120.
——, Mrs. Louisa, 156, 354, 355, 422.

Wood, Louisa Hollman, 355.
——, Lovina, 148, 261.
——, Lydia, 241.
——, Lydia L., 169, 272.
——, Mahetebel, 134, 408.
——, Mrs. Martha, 173, 277.
——, Martha, 157, 266; 239.
——, Martha M., 161, 269.
——, Mary, 239.
——, Mary B., 176, 278.
——, Mary Bancroft, 176, 279.
——, Mrs. Milley, 83, 85.
——, Nancy W., 230.
——, Nathaniel, 156, 276, 354, 355, 422.
——, Orisa, 163, 406.
——, Rachel, 67, 69.
——, Mrs. Sarah (E.), 174, 276.
——, Mrs. Sarah (J.), 239.
——, Sarah, 194, 245.
——, Sarah Elizabeth, 304.
——, Simon, 173, 277.
——, Susannah L., 180, 281.
——, Tamar, 68, 69.
——, Zulima, 146.
——, see Woods.
Woodard, Nancy, 155, 411.
Woodbury, Adeliene, 170.
——, Mrs. Betsey, 187, 422.
——, Mrs. Louisa Adeline, 168, 272.
——, Martha M., 196, 248.
——, Mildred, 199, 250.
——, Rebecca H., 187, 288.
——, Sabin, 187, 422.
——, Sarah M., 195, 247.
——, William, Jr., 168, 272.
Woodcock, Caroline, 180, 407.
Woods, Mrs. Adaline, 192, 243.
——, George, 236.
——, John, 57, 422.
——, Leander, 192, 243.
——, Mrs. Lydia, 57, 422.
——, Moriah E., 224.
——, Sally, 90, 92.
——, Mrs. Sarah, 236.
——, Sarah H., 192.
——, see Wood.
Woodward, Mrs. Augusta L., 208, 422.
——, Jane A., 232.
——, Washburn, W., 208, 422.
——, see Woodard.
Woonsocket, R. I., 288.
Worcester, 50, 65, 87, 131, 150, 151, 154, 159, 194, 198, 199, 201, 202, 227, 234, 235, 247, 250, 251, 262, 267, 275, 357, 404, 409, 410, 411, 416.
Worcester, N. Y., 57, 59, 192.
Worcester, Abigail Fidelia, 306.
——, Candisa A., 204, 401.
——, Eliza Thomas, 306.
——, Mrs. Eunice, 135, 145, 256.
——, Fernando Edwards, 306.
——, James, 306.
——, James Alonzo, 306.
——, Julia Ann, 206, 416.
——, Louisa Caroline, 306.
——, Mrs. Mary, 306.
——, Mary Charlotte Lawrence, 306.
——, Reuben, 135, 256.
——, Rev. Samuel, 53–57, 59, 62.
——, Sarah, 187, 402.
——, William Sylvander, 306.
Works, Ann Maria, 226, 320, 419.
——, Charlotte Snow, 320.
——, Daniel, 134, 256, 319, 320.
——, Edwin Daniel, 320.
——, Elvira Farwell, 209, 320, 414.
——, Mrs. Hannah, 134, 256, 319, 320.
——, Hannah Sheldon, 319.
——, Mary Jones, 319.
Wright, Almira, 157, 265.
——, Mrs. Augusta C., 171, 274.
——, Elbridge G., 171, 274.
——, Elijah or Elisha, 169, 272.
——, Hannah H., 143, 417.
——, Henry, 236.
——, Jotham, 86.
——, Lydia, 198, 248, 249.
——, Mrs. Nabby, 55, 57.
——, Mrs. Rosalina, 227, 422.
——, Samuel J., 227, 422.
——, Mrs. Sarah P., 169, 272.
——, Zacheus or Zacheriah, 55, 57, 236.
Wyman, Mrs. Lucretia L., 199, 251.
——, Lucy G., 215, 409.
——, Mrs. Sophia H., 211, 422.
——, William G., 199, 251.
——, Winchester, 211, 422.

Yarrington, Mrs. Elmira, 185, 285.
Young, Mrs. Angelina, 234, 423.
——, Mrs. Eunice, 96, 99.
——, Capt Job, 96, 99.
——, Mrs. Mary, 167, 423.
——, Nathaniel S., 167, 423.
——, Zechariah F., 234, 423.
Younglove, Abby Randilla, 380.
——, Ellen Arvilla, 380.
——, Mrs. Hannah A., 175, 276, 380.
——, Tyler, 175, 276, 380.

PLATES.

Dr. Jonas A. Marshall, ... frontispiece.
Dr. Peter S. Snow, ... opp. page 149.

THE LIBRARY OF CONGRESS

THE LIBRARY OF CONGRESS

LIBRARY OF CONGRESS
0 014 069 753 9